1867 | 1967

The Daily Colonist.

Vancouver Island's Leading Newspaper Since 1858

Sunshine
(Details on Page 2)
* * *
TELEPHONE
383-4111
CLASSIFIED
386-2121

No. 71–109th YEAR | VICTORIA, BRITISH COLUMBIA, SUNDAY, MARCH 5, 1967 | 10 CENTS DAILY 15 CENTS SUNDAY | 72 PAGES

Spree with Effigy

Saigon high school students climax week of anti-French demonstrations by carrying effigy of French President de Gaulle in front of French consulate. Vietnam once was French colony.—(AP)

* * *

Plea for Majority

Last-minute appeal for votes is read into recording equipment by President de Gaulle, who went on national television Saturday night in France. Election of French legislature takes place today.—(AP)

* * *

UNTHINKABLE, Gasps Victorian

Mainland Tories Try Capital-Gain Tacks

By DENNIS BELL

VANCOUVER (CP) — The B.C. Progressive Conservative Association Saturday declined to take any action on a resolution favoring moving the provincial capital from behind the tweed curtain to the mainland.

The suggestion came from Vancouver-area delegates who described location of the seat of government in Victoria as "outdated economics."

It brought a storm of applause and laughter from delegates to the association's annual meeting — except those from lower Vancouver Island.

* * *

"Unthinkable!" gasped an elderly woman from Victoria.

"Move it to Kamloops!" shouted a delegate from the Kootenays. "Maybe then (Highways Minister) Gaglardi wouldn't have an excuse to fly his jet home on the weekends."

"The inefficiency of having the capital on the southernmost portion of Vancouver Island is an expense we can no longer afford," said a spokesman for the Burnaby-Edmonds constituency delegation that raised the resolution.

* * *

A Vancouver Island delegate said it would cost a fortune to "move the parliament buildings to the interior or Lower Mainland — and all those civil servants."

But a delegate from Esquimalt-Saanich was unconcerned with the proposed move.

"As far as I'm concerned, the farther away Premier Bennett and his government are from me, the happier I am," he said.

* * *

The resolution was referred back to committee for further study.

Another resolution urging marketing of liquor by private

Continued on Page 2

Fulton Forces Spot Key Man in B.C.

VANCOUVER (Special) — E. Davie Fulton got an indirect boost to his hopes for leadership of the federal Progressive Conservative party here Saturday when lawyer Malcolm Wickson was elected president of the B.C. party organization.

Despite Mr. Wickson's claim that he was nobody's man, none of the delegates were in doubt that it was the Fulton organization that elected him.

LITTLE CHANCE

Former MP Fergie Brown, who sat for Vancouver Kingsway, made a strong bid for the presidency but it was obvious from the start he did not stand a chance.

In his nomination acceptance speech Mr. Brown told some 600 delegates that the party is "in a mess because it has no spokesman, no policy and no leader."

FOR CONVENTION

He slammed the existing organization claiming many local organizations "had been put together just to send delegates to this convention."

Mr. Brown was passionate in his condemnation of the executive. Mr. Wickson has served as vice-president.

AMATEUR EFFORTS

He went on to blast Conservatives who have supported candidates of other parties in provincial elections and also what he described "as our amateur efforts at fund raising."

His closing comments that if "we stick to our old ways then this party will sink out of sight" stung a good many people who jammed the Hotel Vancouver ballroom.

DIGNITY PLEA

Mr. Wickson rebutted his opponent's remarks with a plea for "dignity, restraint and friendship."

He told the audience that any criticism of the executive "was really a criticism of the state this party has been in for many years" and branded Mr. Brown as "naive."

Mr. Wickson promised he would "travel to every federal riding in B.C. before the fall."

NO AMBITIONS

He claimed he was impartial in the federal leadership race and added that he "has no leadership ambitions" toward the provincial party.

At the close of the presidency speeches Prof. Ronald Cheffins

Continued on Page 2

Wickson

Fulton

Won't Quit Says Sharp

TORONTO (CP) — Finance Minister Sharp said Saturday he has no intention of resigning from the cabinet over a dispute with Walter Gordon on the Mercantile Bank affair.

"In politics nothing is a showdown, just a difference of view," he said.

Mr. Sharp termed reports of a showdown with Mr. Gordon an exaggeration. He added he does not know how far apart he and Mr. Gordon are on the bank issue.

The Mercantile controversy flared after a cabinet meeting Thursday and supporters of Mr. Gordon are reported to be battling against Mr. Sharp who wants to ease restrictions due to be imposed on Mercantile.

A week ago, Mr. Gordon, minister without portfolio, secured key concessions from the cabinet on Bank Act amendments to limit Mercantile's growth and reduce its U.S. ownership.

Canada Proclaims Open-Arms Policy

PHILADELPHIA (CP) — State Secretary Judy LaMarsh said Saturday night that young Americans who want to avoid the draft are free to come to Canada.

"We already have several thousand," she said.

Miss LaMarsh, guest of honor at the International Festival Ball, noted that Canada has no compulsory military service while the United States has a military draft known as selective service.

"The U.S. doesn't force Swiss or French nationals to return if they come to America to avoid service in the armies of their countries," she said.

Thant Gloomy

Hanoi Won't Dicker With UN for Peace

CALCUTTA (UPI) — United Nations Secretary General Thant said here Saturday night there was no possibility of direct negotiations between the United Nations and North Vietnam to end the Vietnam war. He called the Vietnam situation "gloomy."

BRIEF STOP

Thant met with newsmen in Calcutta during a brief stopover on a flight to London from a vacation in Burma. He said before leaving the Burmese capital of Rangoon, following talks with North Vietnamese government representatives, that it was difficult for anyone to be optimistic about Vietnam peace prospects at the present time.

At Calcutta's airport, Thant reaffirmed his view that there were no grounds for optimism.

LACK OF TRUST

"The greatest obstacle to solving the Vietnam problem is the lack of trust on both sides (the U.S. and North Vietnam.) The situation is very difficult. It is very gloomy."

From London Thant is flying to New York where he is scheduled to arrive today at 1:45 p.m. (EST). UN officials said he will make a statement at Kennedy International Airport.

Ex-Dictator Dies at 86

Dictator and prime minister of Iran from 1951 until royalists overthrew him in 1953, Mohammed Mossadegh died in Tehran hospital Saturday of intestinal bleeding at 86. He was known for frequent public weeping and became centre of world controversy when he nationalized Iranian oil industry.

Opponents Absorb Fighting Oration

JOHN D RIPS, ROARS

By WILLIAM THOMAS

VANCOUVER — John Diefenbaker roared into action here Saturday night before the final banquet of the B.C. Conservative party to rip apart his opponents within the party.

He turned as he opened his fighting oration to point at announced leadership candidates E. Davie Fulton and George Hees saying "My fellow candidates" as Hees and Fulton sat tight lipped.

OLD MASTER

The old master of the calculated pause and the hushed insult was in a form he has not shown for years.

John D got a couple of standing ovations and a rousing bout of applause especially when he referred to the bitter events of the national meeting last October.

JAMMED HOUSE

He told a jammed house at the Hotel Vancouver, "internecine strife started there and today this gnawing at the vitals of the party from within has brought fear to the hearts of Canadians."

Referring to the Dalton Camp-inspired sitdown at the national meeting, Mr. Diefenbaker thundered, "I have given every vestige of whatever heart and soul I have to my country through my party.

'MORE TO SAY'

"You don't build a party by placing hired mercenaries in front seats to jeer. I will have more to say on this as the months go by."

He produced some stern faces on the head table when he wrapped up his speech saying "as long as I have breath and God gives me the strength this will be a party of the people and not handed over to those who will make it a party of privilege."

NO REPLY

Immediately he sat down he was queried on his own intentions toward the leadership race in September.

He refused to reply and smiled at his wife Olive.

Several delegates saw Mr. Diefenbaker's speech as a clear warning to Mr. Fulton and as a boost for Mr. Hees. So far the leader has given no indication as to who he would support if he decides to stand down but it seems clear Mr. Hees has an inside track.

The way Mr. Diefenbaker

Continued on Page 2

Use Will On LSD, Not Law

TORONTO (CP) — Health Minister MacEachern said Saturday night the best means of limiting the use of such drugs as LSD is willpower.

He said legislation against the drug would be like "trying to stuff a statute book in a vacuum that can only be filled by the exercise of personal responsibility."

In fact, he said, the same applied to smoking, drinking and overeating as well as such practices as glue-sniffing.

DON'T MISS

Metal Shop Fires Anti-Filth Cleric
—Names in the News, Page 20

* * *

Two for Leafs Over Canucks
—Page 14

* * *

	Page
Bridge	31
Building	6
Comics	18
Crossword	30
Financial News	10
Garden Notes	18
Social	22, 23, 24, 25
Sport	14, 15, 16, 17
Television	29
Theatres	8, 9

'Don't Vote for Paralysis'

PARIS (CP) — President Charles de Gaulle said Saturday night France could be paralyzed by parliamentary crises if a Gaullist majority is not returned in the legislative elections beginning today.

The president, in a nationally televised speech on the eve of the first round of the two-stage election, appealed for a renewed majority "to accomplish the mission of our country."

COULD LOSE

De Gaulle tacitly acknowledged the possibility that his forces could lose, and suggested for the first time that he would attempt to deal with a hostile majority.

But if this proved impossible, he hinted at a profound crisis to be resolved through use of emergency constitutional powers.

After saying France had made progress under his regime, he said "much remains to be done," then asked rhetorically:

"How can it be done if the powers of the state were to be, as they were formerly, paralyzed by crises?

TAKEOVER ALLOWED

"How can it be done if I, myself—confirmed as head of the Republic by the mandate of our people and responsible, as I am, for guaranteeing the destiny of France, and consequently, for conducting its policy and naming its government—found in Parliament parties numerically able to prevent me from accomplishing my task and of blocking the regular functioning of the powers, without anything coherent the stable and effective governmental institutions that we have established?"

Article 16 of the French constitution permits the president to assume near-dictatorial powers in some cases, one of them being when "the regular functioning of the public constitutional powers is interrupted."

His speech was delivered just hours after a public opinion poll showed the Gaullist strength among those who had made up their minds at 37 per cent, down six percentage points in a month.

SHARP INCREASE

The same poll put the combined strength of the Communist party and the non-Communist Federation of the Left at 47 per cent of those who had made up their minds, a distinct increase in the past week. The Central Democrats, who hope to be recruited by the Gaullists to form a new parliamentary majority, had slipped two points to 14 per cent.

* * *

Gas Bomb Hurts Rightist

TOULON, France (Reuters) — Jean-Louis Tixier-Vignancour, right-wing political leader, was taken to a hospital Saturday after a tear-gas bomb hit him in the face as he appeared on the balcony of his headquarters here to make an election speech.

Tixier-Vignancour, a lawyer, is leader of the Republican Alliance for Liberty and Progress which nominated 33 candidates for the general elections.

Cubans Blamed

Freedom Lives Only 48 Hours

CARACAS, Venezuela (AP)—The Venezuelan government, reacting to the terrorist slaying of ex-social security chief Julio Iribarren Borges, decided Saturday to suspend constitutional freedoms only 48 hours after they had been restored.

The body of Iribarren Borges, 56, the brother of Venezuela's foreign minister, was found Friday night in a gully outside Caracas. Officials said he had been shot to death and cigarette burns on his legs indicated he had been tortured.

Authorities blamed a pro-Castro underground organization for the slaying.

The decision to again suspend the constitutional guarantees was announced after a Cabinet session called by President Raul Leoni. Interior Minister Reinal do Leandro Mora said the move would stop "armed adventurism inspired by foreign ideas and fed from abroad by dictatorship."

He specifically mentioned Cuba as being behind the terrorism.

Constitutional rights, suspended Dec. 13 after a surge of terrorism had been restored Thursday.

ANDY CAPP

Can Any Girl Refuse Smooth Manners?

BILL THOMAS' NOTEBOOK — Sunday

SMARTEN UP: If anyone knows about charm, it must be the Bay's expert Irene Warren. She has just completed courses for 150 youngsters aged from 10 to 13.

Mrs. Warren gives the youngsters eight lessons in topics ranging from poise, posture and walking to baby-sitting and just ordinary sitting. So what's new?

The charm expert now is pondering the possibility of classes for boys.

It would seem there is an opportunity here to teach boys how to become young gentlemen. One thing is certain, and that's the graduates would be in great demand as dates.

What girl could refuse a young man who knew how to operate smoothly and with the best of manners?

There is certainly nothing sissy about it, so why not call Irene Warren and get the ball rolling?

★ ★ ★

BIG DEAL: International bridge expert and columnist Oswald Jacoby will be here May 9 to 14 when the American Contract Bridge League holds a regional tournament at the Empress.

Organizing committee member Velma Acres predicts some 400 players will be on hand for the week-long events.

In addition to playing Mr. Jacoby will give a lecture titled the Most Common Mistakes in Bidding and Playing.

Any fans of the great card game can get further information from Velma Acres at 383-7760.

★ ★ ★

THAT PLAY: Simon Fraser University sent the University of Victoria a night of non-theatre recently when they presented two things by Arrabal.

Now Victoria is getting its own back. The University of Victoria is sending to Burnaby its production of Louis Capson's Potter's Field.

The SFU offering of Fando and Lis, and Orison were bad enough but sending Potter's Field across the water is a sneaky way of getting even. Why not the Braggart Warrior? But then that would never do because it is possible to understand and enjoy Dr. Peter Smith's translation of the Roman comedy.

TURF TURNS: Spring is when a young man's fancy lightly turns to what most girls have been pondering all winter, but not always.

Anyone who has an eye for the straight and narrow and who was born in the country might want to consider the B.C. plowing championships. This is really for experts.

★ ★ ★

The big event goes April 8 when the Saanich Plowing Association holds its annual match along with the B.C. event.

My own efforts usually resulted in 90 per cent of the time being spent in adjusting an old three-bottom plow with the remaining 10 per cent cursing the narrow headland I had left. If there is an event for the most erratic furrow then I may mail off an entry blank.

Serious contenders can get information from Miss G. E. Moses, 11120 West Saanich Road, Sidney.

Far Sightedness Due to Age Can Help Near-Sightedness

Your Good Health

By JOSEPH MOLNER, MD

Dear Dr. Molner: I am in my early 70s and have worn glasses all my adult life. I have seen an eye specialist regularly for the last 15 years and am always told, "no glaucoma and no cataracts."

In the last year I have discovered that I can see better, and in perfect comfort, without glasses except for reading and close work. Is there such a thing as second eyesight?—MRS. M.D.K.

It can happen under some circumstances. Most of us in middle age lose the ability to focus the eyes on small, close things, like the printing in a telephone book. First we complain that our arms aren't long enough to hold the book out where we can see it. Finally we get reading glasses.

TINY MUSCLES

This occurs because, with the years, the network of tiny muscles in the eyes lose some of their tone. They cannot draw the eyes tautly enough to form the curvature required for close focus.

However, if a person has been near-sighted to begin with, this far-sightedness of age compensates: It's a case of two wrongs making a right for once.

It's wise of you to keep seeing your eye doctor, though. It prevents the tragedy, which still happens too often, of a person developing glaucoma or some other disease, and not realizing it until too late to save the eyesight.

★ ★ ★

Dear Dr. Molner: Is it a serious condition when tests show no acid in the stomach? What can be done to correct it?—K.J.

Lack of sufficient acid interferes with digestion. It often is necessary to give a few drops of diluted hydrochloric acid in water, to provide suitable acidity. Lack of acid may accompany pernicious anemia and cancer of the stomach. The blood count and X-ray studies of the stomach will determine these. Lack of sufficient acid may be a factor in recurrent diarrhea.

★ ★ ★

Dear Dr. Molner: What is the ophthalmologist's water provocative test?—O.A.

It is a test for glaucoma, one of several used to determine this condition. The patient is required to drink a large amount of water in a short time. Changes in pressure within the eyeball then are noted by the ophthalmologist.

★ ★ ★

Dear Dr. Molner: A friend told me she is sterile and her doctor said riding a motorcycle causes this. Is it true?—R.M.

No.

★ ★ ★

Dear Dr. Molner: Is it possible for a person who is allergic to penicillin to get a reaction from eating anything with mold on it, such as bread? I got a rash and swelling.—J.F.

It is possible in a person who is highly sensitive to penicillin which, as you obviously know, is a mold.

Art Loan Monday

More than 200 original oil paintings will go on view Monday. Gallery members can view the selection from 2 to 5 p.m. and the loan begins at 7:30 p.m. at the Art Gallery of Greater Victoria. New members are welcome.

The Weather

MARCH 5, 1967

Sunny, little change in temperature. Monday's outlook sunny. Winds light rising at times to north-easterly 15 Saturday's precipitation nil; sunshine 8 hours, 54 minutes; recorded high and low at Victoria 46 and 34. Today's forecast high and low 48 and 35. Today's sunrise 6:49; sunset 6:03; moonrise 4:34; moonset 12:02.

East Coast of Vancouver Island — Sunny little change in temperature. Outlook for Monday sunny. Winds light except occasionally north-west 15 near Georgia Straits. Saturday's precipitation nil, recorded high and low 50 and 26. Today's forecast high and low 50 and 28.

West Coast of Vancouver Island—Sunny except for a few fog patches in early morning little change in temperature. Monday's outlook sunny few fog patches in morning. Winds north-west 15. Forecast high and low at Tofino 48 and 30.

Five-day outlook: Temperatures through Wednesday slightly higher than normal, highs near 50, lows 35-40. Scattered showers Tuesday and Wednesday. Less precipitation than normal.

READINGS

	Min.	Max.	Prec.
St. John's	21	30	.07
Halifax	23	38	—
Montreal	−1	18	—
Ottawa	0	15	—
Toronto	12	20	—
North Bay	−7	18	—
Port Arthur	−18	28	—
Kenora	−5	28	Trace
Winnipeg	8	22	.01
Brandon	10	21	.01
Regina	10	18	.04
Saskatoon	−1	16	.02
Prince Albert	6	21	.04
North Battleford	−1	18	—
Swift Current	8	16	.01
Medicine Hat	20	33	Trace
Lethbridge	25	34	—
Calgary	19	36	.01
Edmonton	8	30	.10
Kimberley	10	37	—
Castlegar	21	43	—
Kamloops	23	46	—
Penticton	21	43	—
Vancouver	38	46	—
Prince Rupert	36	47	—
Prince George	13	40	—
Port St. John	35	48	Trace
Whitehorse	20	36	—
Seattle	38	49	—
Portland	37	55	—
San Francisco	40	59	—
Los Angeles	47	58	.08
Spokane	21	41	—
Chicago	30	33	—
New York	37	41	—
Miami	69	82	—
Phoenix	38	71	—
Las Vegas	45	57	—
Honolulu	65	83	—

TIDES AT VICTORIA (Pacific Standard Time)

	Time	Ht.	Time	Ht.	Time	Ht.	Time	Ht.
	H.M.	Ft.	H.M.	Ft.	H.M.	Ft.	H.M.	Ft.
4	07.25	8.9	16.35	2.0				
5	02.40	8.2	06.35	8.1	07.30	8.3	17.30	1.9
6	03.15	8.2	08.00	7.9	08.35	8.1	18.20	1.9
7	03.45	8.1	09.40	7.8	11.20	7.9	19.10	2.0
8	04.30	7.9	07.20	7.2	12.05	7.9	19.50	2.2

(Pacific Standard Time)

TIDES AT FULFORD HARBOUR

	Time	Ht.	Time	Ht.	Time	Ht.	Time	Ht.
	H.M.	Ft.	H.M.	Ft.	H.M.	Ft.	H.M.	Ft.
4	01.50	10.2	05.35	9.7	08.05	10.2	17.30	2.6
5	02.35	10.1	08.05	8.6	08.55	9.7	18.30	2.6
6	03.40	11.0	08.25	9.2	11.35	9.3	19.55	2.7
7	04.15	10.9	09.30	8.7	12.08	9.2	20.45	2.8
8	04.45	10.7	10.30	8.2	14.15	9.2	21.30	2.9

Continued from Page 1

Mainland Tories Bid for Capital

retailers was approved by a narrow margin.

★ ★ ★

However, a similar motion urging substantial reforms in liquor legislation, including an amendment to the British North America Act to bring liquor under federal jurisdiction, was referred to committee.

It urged abolition of beer parlors in favor of traditional British public houses and free licensing of lounges, cabarets and restaurants.

Other resolutions approved by delegates:

● That Conservatives go on record opposing control of Canadian banks by foreign institutions.

● All automobile licence plates should be made of totally reflective material as an aid to driving safety.

● The federal government should create machinery to head off labor disputes affecting the entire nation.

● An efficiency probe of the provincial government by a private consulting firm should be made as soon as possible.

● Appointment of a provincial auditor-general to keep track of government finances.

● Delegates supported the position of the B.C. Teachers Federation which is seeking a reduction in the pupil-teacher ratio system of school financing.

● Promotion through the news media and increased instruction in schools on Canadian military campaigns and political negotiations leading up to Confederation.

● Instigation of a royal commission to investigate the economic and social condition of Indians with an aim to bringing them into the mainstream of Canadian society.

Delegates defeated a resolution advocating free distribution of narcotics to registered addicts. Also lost was a motion favoring study of the possibilities of the party entering municipal politics.

★ ★ ★

Fulton Backer Elected

Continued from Page 1

of the University of Victoria rose to say he would like to run as a governor of the party but added that he wished his name withdrawn from the Fergie Brown slate as he would prefer to run independently.

Mr. Cheffins had been nominated by Esquimalt-Saanich MP George Chatterton.

Opponents of Mr. Brown insisted that he was really a supporter of George Hees. The resulting confusion angered a number of delegates.

Victoria riding delegate Hugh Creighton scribbled on his ballot "I abstain" saying he was disgusted that the federal leadership wrangle had muddied the reputations of both candidates for the provincial presidency.

AS BEFORE

One thing is certain and that is the status quo is exactly as before except that a number of Conservatives who were dispirited are now thoroughly dejected.

Many of the Brown supporters interpret the Wickson victory as the demise of any chances they held for a resurgence of the party in B.C.

Mr. Wickson does not think so and is strong in his plea for action and unity. He has won his chance. It now remains to be seen if he can produce the results for which he hopes.

★ ★ ★

Rejoinder Splits Asunder

LONDON (Reuters) — A woman whose husband shouted back "horrible" in a London theatre in response to a comedian asking, "How's your sex life?" was granted a divorce Friday on the grounds of cruelty.

Ryun Cracks Own Record

KANSAS CITY (AP) — Jim Ryun of Kansas ran a 3:58.8 mile, fastest in the world this year and best ever on a 12-lap track, in the 39th Big Eight indoor track championships Saturday night.

From Page 1

John D Roars

spoke Saturday this was a fighting campaign speech that confounded his enemies within and without the party.

A spell of fishing and a good rest have worked wonders with the leader who was not the same man who stood the Ottawa rout of last fall.

POLICY OUTLINE

Mr. Diefenbaker also proposed the following policies which he said will be outlined in full this fall:

● Federal aid for another rail route from B.C. to eastern Canada.

● Grants toward elementary, secondary and university education to cover building and facilities.

● A special peace keeping military force outside the three services.

● A national transportation policy to improve ports and air facilities.

The Tory leader launched a bitter attack on the Liberal administration covering the armed services integration policy and the refusal of the defence committee to hear more witnesses.

WANTS TO BE SURE

Indications are that Mr. Diefenbaker has no intention of stepping out of the leadership race unless he can be sure the man he nominates officially or unofficially is certain of holding the reins at the September meeting.

It seems he intends to taunt and tease as long as possible and he is certainly enjoying his success so far.

Curtis Reply to Misuse Claim:

Prove It or Retract

By JOHN MATTERS

An angry Reeve Curtis Saturday night shot off a 208-word telegram to Municipal Affairs Minister Campbell, demanding either the evidence or a retraction to a charge that municipalities have misused provincial grants.

He was fired up over the following comment made by Premier Bennett in the legislature Friday: "Some (municipalities) have been misusing funds . . . they've caught themselves in their own glue."

Mayor Stephen of Victoria also asked Mr. Bennett to name names and not condemn all municipalities.

HASTY COMMENT?

Reeve Curtis said he hoped the premier's observation was simply a hasty comment made in the heat of debate but if it wasn't "then the statement ought to be retracted."

"If, however, this properly reflects the attitude of the premier as minister of finance, then it is essential this allegation be supported by facts at the earliest possible moment."

The reeve told Mr. Campbell that, as minister of municipal affairs, he should make public any such misuse of public funds.

The premier made the comment during debate of an amendment to the Municipalities Aid Act which will require municipalities to apply provincial per capita grants to road construction and maintenance, ahead of other projects.

EVERY LEVEL

The remark, said Reeve Curtis, "condemns every level of municipal office."

"In addition, and most regretted, municipal staff members, managers, comptrollers, administrators and accountants, all dedicated public officers, through implication have been charged with inefficiency and carelessness in the advice they give to their elected councils."

Reeve Curtis said municipal taxpayers and the public in general is entitled to have full details of any misuse or mismanagement of funds which has come to the government's attention.

Council Business

Saanich council meets at 7:30 p.m. Monday. Most of the 36 items on the agenda are bylaws and recommendations from council committees.

Oak Bay council meets at 8 p.m. Monday to discuss committee recommendations, correspondence on streets and sidewalks and a memorandum from Coun. Lance Whittaker regarding centennial street decorations.

Central Saanich council meets at 7:30 p.m. Monday.

North Saanich council meets at 7:30 p.m. Monday. Items of business include:

- **A letter from the CPR regarding plans for a dock.**
- **A bylaw for rezoning of a lot to allow construction of an inn.**

Victoria city council meets at 2 p.m. Thursday.

Shawnigan Runners Grab Title

Shawnigan Boy's School brought the B.C. High School cross-country championship back to Vancouver Island Saturday with a convincing win at Burnaby.

Shawnigan had 86 points and second place Winston Churchill School of Vancouver had 128. Centennial of West Vancouver was third ahead of Burnaby North and Claremont.

Doug Hansen of Shawnigan was third, Alan McAllister ninth, Bruce Reddell 21st, Ian McBean 26th and Laurie Bullivant 27th.

The championship was run over three and a half miles and the first five runners from each school counted for the points title.

Victoria High won the title in 1964.

Guard Sought At Penitentiary

NEW WESTMINSTER (CP)—Police are seeking a B.C. Penitentiary guard, missing since Feb. 25. John Lueginger, 34, has not been seen since leaving his home almost a week ago.

ECZEMA ITCH

Ugly skin blemishes on face or body, Eczema, Pimples, Red Scaly Itching Skin and Athlete's Foot are quickly relieved by NIXODERM. Antiseptic action heals, helps make skin softer, smoother, clearer. Ask your druggist for NIXODERM ointment and soap. Help clean, clear and revitalize your skin. Look better fast.

Advt.

up to 8½% On savings invested in DMD Mortgage Trust Bonds

For information, Brochure and Prospectus, call Diversified Management & Development Co. Ltd. 382-0282

PREPARE NOW FOR YOUR FUTURE

THERE IS A PLACE IN DATA PROCESSING FOR MANY TYPES OF ABILITY AND APTITUDE

A whole new profession is emerging and the future will belong to those who are technically prepared to handle the increasingly complex tasks that lie ahead.

The constant introduction of new devices and techniques will affect everyone's plans for the future. Those who plan to pursue Data Processing as a career will find it an exciting challenge.

FREE HOUR-LONG APTITUDE TEST

gives by appointment, to help determine your suitability to enter this career training in

COMPUTER PROGRAMMING

PHONE 385-2712 OFFICE HOURS

Advanced Computer Dynamics Schools
2020 Douglas Street, Head Office, Toronto

Even Elephants Can't Remember All The Changes in the

INCOME TAX

If pachyderms have problems, how about people? The easy answer—take your return to BLOCK. Our system of checking every return ensures you will receive every legitimate deduction. Come in today.

COMPLETE RETURNS $5 UP

LIFE

GUARANTEE

We guarantee accurate preparation of every tax return. If we make any errors that cost you any penalty or interest, we will pay the penalty or interest.

H&R BLOCK CO.

Canada's Largest Tax Service with Over 1,000 Offices in North America

2903 DOUGLAS ST.

Weekdays, 9-9; Saturdays, 9-5

386-0012

No Appointment Necessary

VICTORIA DENTURE CLINIC

Suite 216, 895 Fort Street • Phone 386-8031

Offering a complete professional denture service sponsored by the Academy of Dentistry of British Columbia

ACADEMY OF DENTISTRY

A non-profit society sponsored by the College of Dental Surgeons of British Columbia

GEORGIA MEDICAL-DENTAL BUILDING, 925 WEST GEORGIA STREET, VANCOUVER 1, B.C.

Stainless steel, $155.00
14kt gold top, $165.00
Also available with alternate dials and without date.

Ω OMEGA One of the finest gifts

The self-winding Omega Seamaster de Ville has a superb 24-jewel movement fitted into a newly engineered one-piece case. There is no back to come loose or allow moisture or dust penetration. The watch is thinner and lies flat on the wrist. As in all Seamasters, the de Ville will swim with you or golf with you to your heart's content. Each Omega is internationally guaranteed in 156 countries.

CONVENIENT TERMS

CITY PARKING TICKETS VALIDATED

Little & Taylor Jewelers Ltd.

1209 DOUGLAS STREET 385-4431

No Time to Flee

Chained Civilians Slain in Vietnam

SAIGON (UPI) — A Vietnamese Ranger battalion sweeping through the Mekong delta uncovered an enemy camp where 13 chained civilian captives were shot and their throats slashed, U.S. spokesmen said today.

One of the civilians was a woman.

In heavy ground fighting elsewhere, U.S. marines killed 281 North Vietnamese troops and sent others fleeing in panic in what Leatherneck Lt.-Gen. Lewis Walt described as a day of "significant victory."

Only one of the 13 prisoners was still alive when the Rangers swept into the camp in the delta about 60 miles southwest of Saigon. The survivor was taken to a hospital.

There were only sketchy details of the atrocity. Early reports indicated it was another case of government troops driving toward an enemy prison camp so fast there was not time for the prisoners to be moved.

MORTARS CAPTURED

They were killed instead.

Walt's marines, in the hills just below the demilitarized zone dividing South from North Vietman, also captured 28 big mortars the Communists used earlier in a bloody but abortive attempt to silence big U.S. guns hurling 200-pound shells into North Vietnam.

Veteran U.S. commanders say Communist troops very rarely abandon their weapons. But Walt, who swung over the jungles by helicopter, reported seeing troops scattering in confusion and panic, dropping their arms as they tried to escape U.S. firepower.

The Marine success climaxed a week's battling by U.S. units to cripple Communist forces in the zone area.

Edward

Robert

* * *

Robert's Prelude-Plan Backed

Kennedy-Johnson Split Escalated by Edward

By TOM LAMBERT
The Los Angeles Times

WASHINGTON — The Kennedy-Johnson differences over the Vietnam war escalated Saturday when Sen. Edward Kennedy, (D-Mass.) endorsed his brother's proposal for a suspension of U.S. air raids on North Vietnam as a prelude to possible peace talks.

Further, he suggested that if the war is not resolved by 1968, the U.S. electorate might "pass a protest vote" and sweep President Johnson and the Decocratic party out of office.

RUSK CHALLENGED

Meanwhile, Sen. Robert Kennedy (D-N.Y.) challenged Secretary of State Rusk's assertion that U.S. peace talk offers "substantially similar" to his proposal had been put recently to North Vietnam, "all without result."

"This (my proposal) has not been tried before, because we have so far refused to accept the offer of Mr. (Soviet Premier) Kosygin and (North Vietnamese Premier) Phan Van Dong to go to the negotiating table if we stop the bombing," Robert Kennedy said.

The Johnson administration has said it will stop the bombing raids and begin peace talks if North Vietnam will cut back its military efforts. Sen. Kennedy would forego that latter precondition to test Hanoi's willingness to negotiate.

Robert Kennedy's proposal, Edward said, was "serious and constructive.

NOW NOT LATER

"I feel we must make such unusual efforts, for it appears that our obligations to the people of Vietnam now call for less war not more.

Edward said the U.S. "cannot withdraw from South Vietnam, nor "abandon the ommitments we have made there.

"But we must consider whether we have done enough to bring about the beginnings of negotiations, or a slowdown in the fighting there."

One Union for Forest Industry

IWA Seeks Merger

VANCOUVER (CP) — Jack Moore, regional president of the International Woodworkers of America, said Saturday his union is interested in one union in the forest industry, including the pulp and paper divisions.

He said the IWA, if successful in its application as bargaining agent for a new pulp mill at Gold River on Vancouver Island, plans certification applications "in every new operation that comes up."

Mr. Moore said the IWA has for years tried to merge with the pulp union to create one strong union representing all employees in the forest industries.

STRENGTH SAPPED

"They would never take us seriously but the situation that has developed right now in B.C. is that the pulp unions are fighting it out to such an extent that neither one has any strength."

He said the pulp unions — the International Brotherhood of Pulp, Sulphite and Paper Mill Workers and the independent Pulp and Paper Workers of Canada — will have no bargaining strength "until one side or another merges with all the mills."

HAD MEETINGS

"Last year when we were negotiating we had meetings with both the pulp groups, we got the same answer from both of them, that if the employers offered five per cent they would have to accept it because neither was strong enough to do anything else.

"We made a deal that they would stall negotiations and let us take the industry on because we were equipped to do it."

The IWA eventually settled for a wage increase of more than eight per cent a year or 40 cents an hour in two years. The pulp unions also settled for 40 cents over two years.

ROYAL JUBILEE HOSPITAL
Victoria, B.C. Founded 1858 Incorporated 1890

ANNUAL MEETING

In the Nurses' Residence, Richmond Road, at
8:00 p.m. Wednesday, March 15, 1967

All Members of the Community are Welcome

Skiing Ace 'Freeman' Of Rossland

ROSSLAND (CP) — World champion skier Nancy Greene was made a freeman of this West Kootenay city Saturday in a main-street ceremony attended by nearly 1,000 residents and skiers.

* * *

Mayor Harry Lefevre bestowed the honor on the 23-year-old Rossland girl shortly after she won the women's slalom race at the Canadian Alpine Ski Championships on nearby Red Mountain.

Messages of congratulation were read from Prime Minister Pearson, Premier Bennett and R. W. Herridge, MP for Kootenay West.

* * *

The Rossland Chamber of Commerce presented her with a cheque for an undisclosed amount as a scholarship to Notre Dame University at Nelson, where the ski team makes its headquarters. Miss Greene is taking an arts course at the university.

Betty

* * *

Write-In Defies Its Own

CONCORD, N.H. (UPI) — It appears Sen. Robert Kennedy will be a candidate in the 1968 New Hampshire presidential primary whether he likes it or not.

"Citizens for Kennedy-Fulbright" reportedly are preparing a write-in campaign for Kennedy in the first U.S. presidential primary despite the senator's objections.

The Concord Monitor reported Saturday a spokesman for Kennedy's Washington office said he was "not aware anything was going on in New Hampshire on this matter."

THOUGHT WRONG

"The senator asked them to desist from any further activity. We thought it was all finished. I can't answer any more questions because he has tried to stop it," the spokesman said.

Mike Jahn of New York, New England co-ordinator of the organization which the Monitor said claims 2,500 members in 44 states, said the group opposes President's Johnson's foreign policy and is attempting to push him out of the running for the 1968 presidential nomination.

WRITE-IN VICTORY

The group apparently hopes for a repeat of the 1964 write-in victory of Henry Cabot Lodge, ambassador to South Vietnam, who without consenting to the campaign defeated New York Gov. Rockefeller and former Arizona Sen. Goldwater.

Kennedy, in a letter a week ago, disavowed the group and asked they not support him as a presidential candidate.

Will Red Skipper Plead Guilty?

KODIAK, Alaska (UPI) — U.S. Attorney Richard McVeigh said Saturday he expected the skipper of the first Russian vessel ever seized by the United States to plead guilty to charges of violating U.S. territorial waters.

McVeigh said Zernov Gregoryevich, master of the 178-foot Soviet trawler seized by the Coast Guard Thursday, would be arraigned before U.S. Commissioner John Mason today.

"I'll return him to Anchorage (Alaska) the same afternoon and he will be able to enter a plea before a federal court judge at noon Monday," McVeigh said.

The attorney said he hoped his prosecution of the case would not become an "international incident."

McVeigh said he expected Gregoryevich to plead guilty "because he was seized within one mile of shore in a clear cut and obvious violation."

* * *

Lost Vessel 'Spy Ship'

COPENHAGEN (Reuters)— The Danish newspaper Ekstrabladet says the 2,300-ton Soviet factory ship Tukan, which sank with the loss of 57 lives Monday, was a spy ship.

Only 22 of the Russian crew survived when the vessel went down suddenly in a storm off the Jutland coast.

IF YOU NEED CASH

AND ARE BUYING OR OWN YOUR OWN HOME

CALL 386-7565

If you have money invested in your home and need cash, a call to Associated Homeowners will more than likely get that cash for you. Monthly payments are arranged to suit your individual requirements . . . interest rates are clearly stated and there are no hidden charges. Best of all, each monthly payment reduces the amount of interest you pay. So without obligation to yourself call 386-7565 and inquire about a homeowner loan for yourself.

Associated Homeowners Finance Ltd.

OPEN SATURDAY MORNINGS
912 DOUGLAS STREET
Phone 386-7565
1867 1967

Nearly 27,000 Units

Johnson Pours $380,000,000 Into Home Construction Kitty

SAN ANTONIO, Tex. (AP)— President Johnson released $380,000,000 Saturday to "reinforce the welcome recovery of housing construction" — and tapped television personality Betty Furness as his special assistant on protecting consumers.

The cash will help finance nearly 27,000 new homes and housing units.

The president announced, too, that the Federal National Mortgage Association and the Federal Home Loan Bank Board are taking steps to loosen up mortgage money.

MORE HOMES

The result of all this, Johnson predicted: "a steadily expanding housing industry in 1967."

As for Miss Furness, Johnson said:

"Miss Furness will lead the consumers in America in protecting the American citizen against unsafe products, against misleading information, and against the deceitful practices of a few that can undermine confidence in the vast majority of diligent and reputable firms."

GRANDMOTHER

A pert, 51-year-old grandmother, Miss Furness is giving up a career that has spanned the movies, television and radio to take on a job in which she said she hopes to see that every woman "gets an honest shake" as she is making up her mind what to buy.

Ramblings of a Happy Man

I'm so happy. I sometimes wonder if it's just that I'm simpleminded (simple-minded).

Have trouble sleeping nights? Think of something happy. Like birds around your Rustic Bird Feeder, from

BIRD LOVERS ALL

Pupils May Give Execution Clues

ROCKFORD, Ill. (AP)—Sheriff Herbert Brown said Saturday he will ask more than 1,400 school children to help solve the baffling execution of two 14-year-old boys.

Brown said the killings are shaping up "as thrill slayings of some sort."

The victims, Ronald Johnson and Wayne Mullendore, were found Thursday night in an isolated pavilion in Levings Park on the southwestern fringe of Rockford's city limits. Each had been shot in the head and the stomach.

STUDENT BODY

Brown said Saturday he will appeal to the student body of Wilson Junior High School at a special assembly Monday. He said he hoped that some person will give information to school principal Donald Connor that would prove possible clues to the slayings. The boys, who were cousins, were both seventh grade pupils.

CLOSE RANGE

Brown said both boys were shot at fairly close range, approximately three or four feet, with a .22-calibre revolver. No weapon has been found.

"I don't think they expected to be shot," Brown said. "They didn't think it would go that far. It was a methodical and deliberate act. It may have been the work of a juvenile. It appears to have been a premeditated execution done with ceremony."

If Jack Hawthorne and his hard-working Avis "team" in Victoria typifies the business attitude in the city, then the City of Victoria is certainly not deserving of its apparently broad reputation as being a "rather somnolent city" whose population for the most part has achieved a degree of affluence and have retired from the highly competitive industrial scene.

The Victoria-Vancouver Island district operation of the Avis Rent-A-Car System of Canada has earned the enviable stature of being a most competitive and hard-driving, service-conscious member of the Canada-wide Avis System. Under the enthusiastic and energetic leadership of District Manager Jack Hawthorne, the Avis team in Victoria-Vancouver Island has just won the highly-prized Avis Grand Aggregate Award Trophy for excellence in management and customer service for the second year in a row.

This much-deserved, two-year winning streak by the Avis team on Vancouver Island has been achieved in an unprecedented manner among the Avis district offices from coast to coast in Canada.

In a recent statement, Mr. L. J. Adams, President of the Avis Rent-A-Car System in Canada, mentioned that ". . . all of the Avis people in Victoria-Vancouver Island, and particularly District Manager Jack Hawthorne, can be justly proud of achieving, through great effort, this measure of accomplishment in management excellence and customer service." Mr. Adams will be in Victoria to present Mr. Hawthorne with the Avis trophy for outstanding management achievement at a specially planned Awards Banquet to be held in Victoria on March 18th, at which 200 guests are expected.

JOHN V. B. HAWTHORNE
District Manager
Avis Rent-A-Car
Vancouver Island

Ready for the big parade...

Easter Suits

Trim smartness personified, with the excitement of new fabrics, new lovely colors. Tweeds, boucles and worsted blends in a fascinating selection.

Budget terms at no extra cost.

Malleks'

1696 Douglas
382-8151

FILTHY CAPITALIST

Mechanic Roy Davison works hard . . . saves hard. One day, he'll own a shop of his own, but until then, his capital is working for him in North West Trust Guaranteed Savings Certificates. Bought now at $55.84, Guaranteed Savings Certificates increase in value to $100 in ten years . . . an average yearly growth of 7.9%. If you're a man with a plan, here is today's most sound, safe and sure investment — yet your capital is not tied up. **North West Trust Guaranteed Savings Certificates are cashable at any time.** Why not ask about them soon at North West Trust?

NORTH WEST TRUST
$50 million strong across the West

717 FORT STREET
PHONE 386-3534

EDMONTON - CALGARY - VICTORIA - VANCOUVER - WINNIPEG
DAWSON CREEK - NEW WESTMINSTER - PRINCE ALBERT

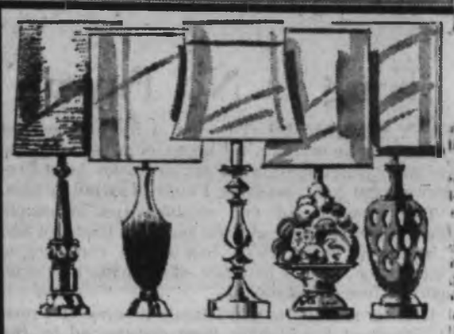

LAMPS

make your home look nicer!

TABLE LAMPS

All-Wood Table Lamp with brass breaks, beige shade	14.95
White Ceramic Table Lamp, on walnut base, white shade, 37 in. tall	19.95
Gold or Beige Ceramic Base, complete with material over parchment shade, 38 in. tall	29.95

BOUDOIR LAMPS

Hobnail Milk Glass Boudoir Lamps, complete with white shade	4.95
Walnut Boudoir Lamp with brass base, white shade	6.95

POLE LAMPS

Mocha and Brass Pole with rattan bullets, 3-way switch	19.95
Mocha and Brass Pole with frosted glass globes	29.95
3-Upright Frosted Glass Globes on brass and mocha pole, 8 ft. pole	34.95
Walnut and White Bullets in fibreglass with walnut and brass pole	28.95
Pole Lamp with torchiere light and 2 bullets with separate switch, brass pole	43.95

Standard FURNITURE
DENNYS OF VICTORIA
737 Yates 382-5111
SURROUNDED BY FREE PARKING

The Daily Colonist.

"An Independent Newspaper
The Organ of No Clique or Party"

1858 — Published every morning except Monday by The Colonist Publishers Limited, at 2631 Douglas Street, Victoria, B.C. Authorized as second class mail by the Post Office Department, Ottawa, and for payment of postage in cash. Member Audit Bureau of Circulations. — 1967

RICHARD BOWER
Publisher and Editor-in-Chief

PM's Two Wings

WHEN Prime Minister Lester Pearson restored Walter Gordon to the cabinet he must have known that by doing so he was not making his own task as head of the government any easier.

He was bringing back a man who above all else is a profound nationalist who will go a long way further than most current politicians in his Canadianism. This is particularly true of his attitude to foreign dominance of Canadian commerce and industry.

Mr. Pearson from past experience knew this. He also knew that in his realigned cabinet he had a right winger representing big business in Trade Minister Robert Winters (former Canadian chief of the giant Rothschild international mining complex).

Somewhere between the two was Finance Minister Mitchell Sharp, a former civil servant in the tax department, who took over the finance portfolio in succession to Mr. Gordon.

Although their ideas are obviously diverse, there has been little animosity between Mr. Winters and Mr. Gordon so far as public utterances are concerned, but as between Mr. Sharp and Mr. Gordon the antagonism, or at least difference of opinion, is right out in the open.

If Liberal commentators are correct this feeling is so great that Mr. Pearson has been confronted by both with threats to resign if their policies are opposed.

The cabinet split flared to crisis point over the U.S. ownership of the Mercantile Bank of Canada.

Mr. Gordon, backed by many MPs, Liberal and otherwise, has won considerable support, partly because they agree with the former finance minister that the rules which govern the other Canadian chartered banks should also hold good for Mercantile.

But even more has Mr. Gordon won support through the intolerably arrogant attitude taken by Mr. Rockefeller and his First National City Bank colleagues when they appeared recently before the Commons finance committee.

Mr. Gordon appears to have won the last round by spiking Mr. Sharp's proposal that First National should be given a clear five years to dispose of 75 per cent of Mercantile stock to Canadians.

Mr. Gordon has insisted that the New York bank should be policed from year to year to make sure that it is making progress in its divestment, and that the Mercantile charter should be on the line annually.

That is how the matter now stands, although there has yet been no reaction from First National to the Gordon amendments.

However the incident is probably far from closed, and Mr. Pearson finds himself in the middle of a party squabble that is largely of his own making.

Why was Mr. Gordon reintroduced to the cabinet? Was it a calculated risk by the prime minister that Gordonland his followers would be more easily handled if their chief was in the cabinet?

Or was it fear in Mr. Pearson's mind that with Mr. Sharp and Mr. Winters in the main business and industry posts there was danger of swinging the party to a big business image that could kill it stone dead in the next election?

It is typical of the prime minister's strategy that he should attempt to achieve rule by balance of opinion rather than by party line dogma, and Mr. Gordon's return has certainly done this. Just as clearly it has not made for harmony.

King Is No Pawn

MANY OBSERVERS of events in the Middle East pin sometimes faltering hopes of preserving the peace there, after Britain's departure from Aden Protectorate next year, on King Faisal of Saudi Arabia.

This clear-headed and nimble-witted monarch, balancing between the powerful forces of tradition and the impatient progressives, has shown considerable dexterity, too, in his handling of difficult and even dangerous foreign relations.

It is no secret the pan-Islamic dreams of President Nasser of Egypt have been encouraged by the decision of the British to quit Aden. He is already deeply involved in the northerly neighbor state of Yemen and there is little doubt that it is his political emissaries who are largely responsible for the violence in Aden. But there is also evidence of stiffening opposition to Nasser, and his ally, Abdul Mackawee, who was chief minister of Aden until deposed by the British in 1965.

Only a week ago, during the terrorism against which British troops were engaged, Mackawee's Aden home was bombed and three of his sons were killed, among others. Mackawee himself was absent in the Yemen, where he is secretary-general of the Egyptian-backed Front for the Liberation of Occupied South Yemen, as it is rather irrationally named.

This particular piece of violence is taken as an indication, in some quarters, that the warring factions in Aden are finally drawing together to resist the "liberation" forces.

And the optimists are encouraged in this belief by the acceptance, after long debate, of the United Nations' three-man commission set up to try to untangle and settle the differences of rival groups in South Arabia.

King Faisal, moreover, is opposed to Egypt's intervention in the affairs of any part of the Arabian peninsula. He particularly dislikes their presence in the Yemen and the civil strife which Nasser has encouraged by actively supporting the republicans.

"The people," says the king, "should have the opportunity to decide their own destiny."

In other words, he appears to be suggesting that he will resist the ambition of Nasser to dictate his terms, although to what extent is problematical.

It is the Soviet influence with Nasser that makes the Egyptian leader's aims particularly suspect in King Faisal's view, for he has made it clear that everyone is welcome to invest in and develop his country with the exception of the Communists. By that line of reasoning it is not far-fetched to suppose that King Faisal would also resist the Soviet-biased Nasser's interference in the affairs of the Aden federation, which includes a score of tribal areas in South Arabia.

Then, too, there might develop some sort of United Nations control while the federation is in process of formation, assuming the responsibility Britain proposes to relinquish.

King Faisal's attitude and the United Nations' interest could well discourage Nasser's "liberationists" and preserve the peace of this political tinder-box.

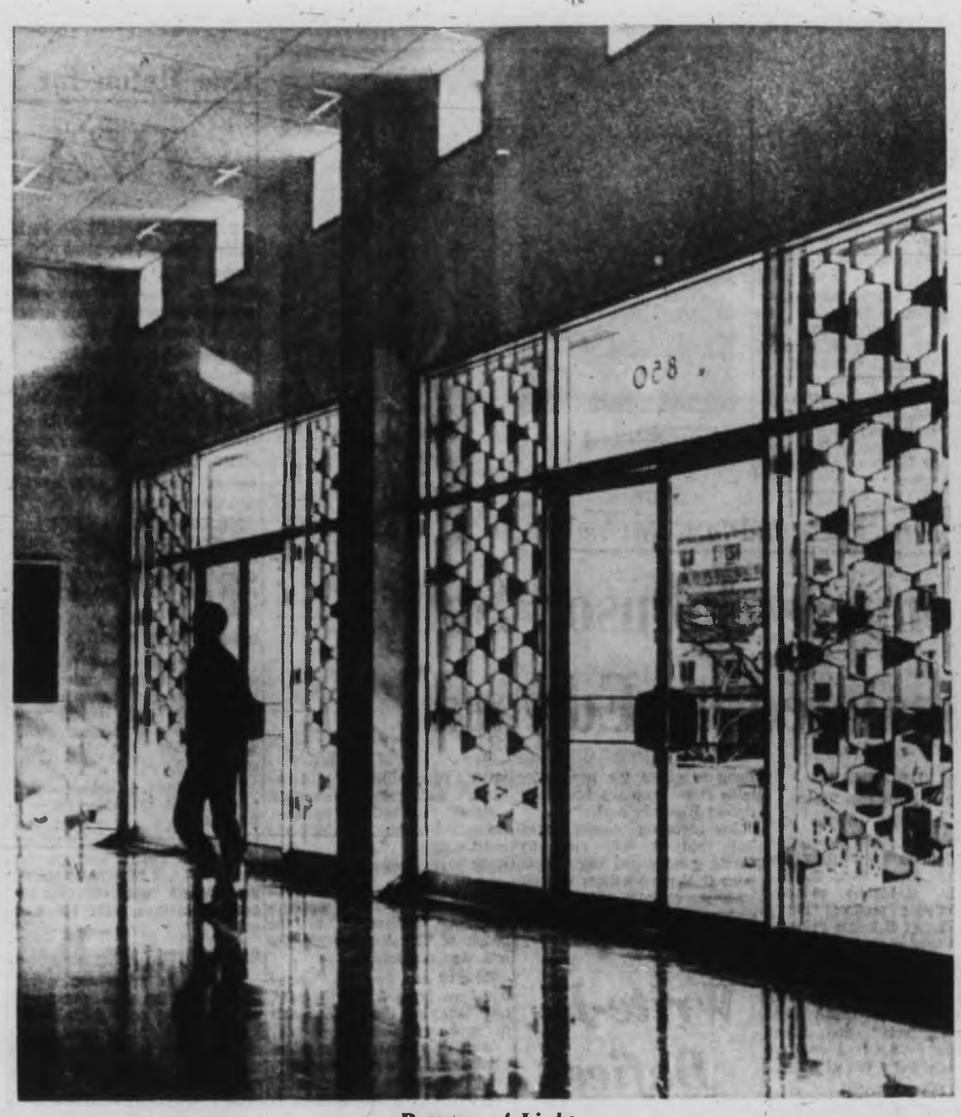

Pattern of Light

Victoria Law Courts — Photograph by Cecil Clark

Ottawa Offbeat

The Capital Lobbying Business

By RICHARD JACKSON, Colonist Ottawa Bureau

YOU hear all sorts of weird and wondrous things about the business of lobbying.

Supposedly, it's one of the capital's biggest, if slightly hush-hush industries.

One of the things you seldom if ever hear is how the fine art of lobbying may be practised in a dozen different and entertaining ways.

So this is a run-down of how some of the more inventive practitioners of the profession of "pressuring" sometimes may work ... and although the following situation and circumstances obviously are not applicable to any person or organization, you do get an idea of how a lobby operation can go.

Lobbying is a creative industry.

The lobbyist must initiate a demand for his services.

Let us suppose he is after the automatic-self - inflating - baby-buggy-tire-industry's account.

First thing he must do is contact the leading automatic-self-inflating-baby - buggy - tire-makers all across the country and urge them to form an association as he has heard through the parliamentary grapevine that consideration is being given some form of legislation that could be detrimental to the industry.

For a small fee he agrees to represent the proposed association in Ottawa and keep the automatic-self - inflating - baby-buggy-tire-people clued in.

* * *

Once he lands an account, he talks a friendly MP or senator into introducing a bill imposing restrictions or even banning the self-inflating tire. Sells them perhaps on a safety angle, or something equally appealing in the name of the public interest.

The lobbyist then sends out the bad news to all association members. He warns them they're in for some real trouble, as their big competition, the non-automatic-self - inflating - baby-buggy-tire-people are behind the bill.

He builds worry slowly.

In his next news letter he warns them that the non-automatic people have a couple of tame parliamentarians in their pocket and urges association members to gear for immediate action.

The association president calls an executive board emergency meeting and the lobbyist is flown in to give a personal report.

Unless they can whomp up a war chest in a hurry to fight the bill, he tells them, it just might go through. So funds are voted by the association to fight the bill and the lobbyist promises to do all he can.

The next few weeks are busy ones.

The lobbyist writes to ministers of trade and commerce, of industries, and to the chairman of the Commons committee on vehicular safety, all about the bill and why it should be regarded as restrictive legislation and an unnecessary further intrusion of government in business.

He drops the originals of these letters into his waste-basket and sends the carbons on to his association's executive board. Very impressive!

The lobbyist gets busier by the day and in constant contact with the association, has good news for it today, bad tomorrow, with the situation always fluid and increasingly alarming.

The vehicular safety committee might take up the now controversial baby-buggy-tire issue, he counsels the members, in which case he will need some more money for the fight to kill the bill.

So every member of the association coughs up an extra emergency assessment for the industry's war chest.

On account of all the dust that's been raised — remember the recent hullaballoo over trading stamps, coupons, premiums, cents-off and other gimmicks? — the committee in self-defence and in the name of the public interest does look into the baby-buggy-tire situation. Briefly.

And on the lobbyist's advice, the association's executive board flies in to testify — which is a pretty big deal on account of it isn't every day you get to appear before the Commons committee.

The executive board is impressed with the lobbyist, and when he tells them their evidence probably has saved the day, they gratefully double his retainer.

Weeks later the Commons committee reports back to the House, and as the lobbyist was pretty sure all along, with so many other points to cover, its findings make no mention of the automatic-self - inflating - baby-buggy - tire. Or if it does, it makes no recommendations.

Anyhow, its only a committee report, and as these things traditionally go, it stands less chance of being written into legislation on the one small point of baby buggy tires than you have of being appointed to the Senate.

But there's still that bill, isn't there?

It's at or near the bottom of the private members' bills, and the House just never gets to it, and it dies with the session.

But it was a close call, the lobbyist advises his baby-buggy-tire people, and next session it could be even closer, so please rush more money.

Coup-Proof Canada

It Simply Can't Be Done

By CHRISTOPHER DAFOE in the Winnipeg Free Press

DEEP in the soft leather of his wing-backed chair in the Mobile Command mess, Maj.-Gen. R. Fitzhugh Bradshaw groaned. Why had the bloody man picked this of all days to hatch his little plot? The general was uncomfortable and he shifted his ample bulk slightly in the great, creaking chair.

An arrow of pain shot through his gout-swollen foot and the general sought solace in his brandy and soda. The absurd new uniform was far too tight, his tummy, not too good at the best of times, was hissing like a geyser. It had never been right after that six months under canvas on Salisbury plain in 1940.

The general, wishing more than ever that he could simply fade away, glared across his moustache at the minister of defence who was now launching into Stage Two of his dreary plan to take over the country. The minister was enthusiastic and as he leaned forward to stab the air with his ballpoint pen, General Bradshaw noticed he was wearing a regimental tie — the Lifeguards. The blighter never had anything to do with the Lifeguards! Bloody cheek! Better not say anything. He is minister of defence and he may be emperor tomorrow if his blasted little scheme comes off.

* * *

The minister paused, blew a great cloud of cheap black smoke into Gen. Bradshaw's face, and began to recapitulate.

"Well, as I was saying, Brad baby, the whole operation will be simplicity itself. We'll need no more than a handful of trusted officers, a few men and almost no ordnance at all. The key to the whole operation will be the success of the little task force assigned to storm the CBC building in Toronto. If they can fight their way through to Stanley Burke by 11 p.m. the country will be ours. The nation will be informed of the new turn of events in such a casual way that it won't realize just how far things have gone until it's too late. Somebody will simply walk on camera and hand Burke a note. He'll glance at the note and announce that the minister of defence has just declared Canada an independent republic and that a junta of officers, led by the minister, will rule until it is deemed safe to hold a general election. Then we'll shift to a film of sailors at Cornwallis shelling peas according to the rules laid out in the new quartermaster's regulations. It will all seem normal and right, like any other night on the CBC television news, but by the time people realize that something's up it'll all be over.

"You, Brad baby, will have meanwhile led a charge on foot up Parliament Hill to arrest and hold Tommy Douglas, Real Caouette, Bob Thomson, Hugh Horner, George Hees, Alvin Hamilton, Waldo Monteith, Davy Fulton and any other possible Conservative leader. The ace suickle squadron of Mobile Command will be left to deal as best they can with Diefenbaker.

"Meanwhile I'll be having dinner over at Mike's. I'll wait until they bring in the coffee and then I'll quite calmly tap my water glass with my fork and tell them I have a little announcement to make. Mike won't know what hit him. He'll think I'm joking until he sees you and the boys drawn up on the drive with swords at the ready.

"The naval arm of Mobile Command will by this time be steaming up the Seaway. At the head of the Welland Canal they'll intercept one of the Seaway Control patrol boats and take Austin Willis prisoner. That ought to show them we mean business.

"Quentin Durgens MP has agreed to play ball with us if we agree to name his constituency a designated area under ARDA. He'll go on Viewpoint at 11:15 and tell the nation that, in his opinion, the minister of defence has followed the only possible course of action, the situation being what it is. As soon as he's finished we arrest him and put him in the cells with Hugh Horner, George Hees and the others.

* * *

"The coronation will take place sometime the following day. I think we can count on the primate to perform the ceremony. I'm C of E after all, and he'll have a chance to be seen in full fig on live color TV on both networks.

"Louis Applebaum and Bobby Gimby have agreed to compose a coronation anthem and the children's choir is all set to sing it in both languages at once.

"I don't see how we can fail. It's all so simple. I never even dreamed of it until old Landymore mentioned it in the committee. It's so simple and beautiful it makes you want to cry."

Maj.-Gen. R. Fitzhugh Bradshaw OBE, UEL, FRQSA, CNR, sighed deeply and took another long pull of his brandy and soda. He glared out at the minister of defence from under his steel-wool eyebrows. The fellow was obviously a bloody fool. Apparently never had anything to do with a real military operation. He took another drink and gave the minister a long soldierly look.

* * *

"It's no good. It can't be done without cavalry. It's all very well rumbling on about storming Parliament Hill with the Governor-General's Foot Guards, but most of that crew would be dead beat by the time they got to the Centennial flame.

"As for storming the CBC in Toronto, forget it, old bean. They have at least five commissionaires on the door at night. As for handing a note to Stanley Burke, you might as well forget that too. We can't send one of our men on camera. ACTRA would raise holy hell. We could try to get Brig. Wallow into the union but the initiation fee is pretty steep.

"As for drawing up my men on the PM's drive. I don't see it happening. How am I supposed to maintain a supply line between Parliament Hill and Sussex Drive?

"As for Quentin Durgens MP, do you realize he was a Mountie in The Forest Rangers before he was elected to Parliament? He's probably a double agent. Don't trust the blighter.

"The capture of Austin Willis will do no good at all. The Seaway program went off the air months ago. He's probably in Hollywood making a movie by now."

The round, rosy face of the minister of defence began to sag. He lit another cigar, forgetting that he already had one in his mouth.

* * *

Bradshaw frowned. "Give it up, old boy, you'll never pull it off. And by the way, Landymore is working for the PM. Best agent provocateur the government ever had. We've been on to your wretched little ambitions for months. You're under arrest."

The minister of defence dropped both cigars and lurched to his feet, spilling his Scotch and ginger ale all over Gen. Bradshaw's gouty foot. He made a sudden lunge for the door but it was too late. Quentin Durgens MP, Austin Willis and John Turner, suddenly loomed up in the shadows and pinned his arms. They marched him away, tears of frustration streaming down his cheeks.

The grand old soldier, Maj.-Gen. R. Fitzhugh Bradshaw, lit a cigar and blew a thick cloud of sweet, rich grey smoke into the gathering gloom. It had all been worth it. Those six soggy months under canvas on Salisbury plain in '40, the years riding a desk at headquarters in Ottawa, the cocktail parties, the gout, the free trips to Soest, the NATO weekends in Paris.

"Thank God," he murmured. "I've done my duty." And then, as the light began to die, the old soldier began to fade away.

Overtaxed Country

From The Gazette, Montreal

DESPITE the six per cent tax surcharge for individuals announced by President Johnson in his State of the Union message, Canadians still pay considerably higher taxes than Americans.

For example, the married man with two children earning $4,000 a year pays $184 income tax in Canada; a person in the same position in the U.S. pays $137. At the higher scale of $10,000 a year for a married man with two dependents, the Canadian pays $1,608 while the American pays $1,095.

If Americans are now complaining, though still paying less than Canadians, that is something that Canadians might worry about. Is not Canada an overtaxed country?

Dateline: Europe

France at the Polls

By OTTO VON HABSBURG

HAVING just completed a 2,500-mile trip through France, this columnist had the opportunity to observe the candidates in the forthcoming legislative elections and to talk with numerous voters who will decide the fate of their country. Of course, I cannot make a precise prediction concerning the outcome on March 5 and 12. In France, with its electoral system and the independence of its citizens, the role of prophet is much too risky. Nevertheless a number of major trends are discernible. In the long run, these will have greater significance than a few seats gained or lost.

* * *

First, a striking feature of the campaign is the political interest shown by the new generation. The meetings, especially those of the Fifth Republic, draw huge crowds of youngsters. The listeners obviously come to get information on practical problems. As a consequence, speakers who are not spellbinders but experts, like Couve de Murville, have larger audiences than the classical orators.

Then there is the direct or inplicit acceptance of the Gaullist constitution. The opposition tries to convince the public that it does not want to turn back the clock. The majority, on the other hand, tries to suggest that the old parties have not mended their ways. This is one of the strongest arguments of the Fifty Republic candidates because, despite the efforts of the leaders, a number of parliamentarians in the minority reject the present political order and dream of reviving the practices current before 1958.

The debates, beyond this fundamental question, generally deal with practical issues. There is little disagreement on foreign policy, except perhaps on the question of European unification; but even there differences are more tactical than strategic. In domestic affairs, technical problems like school and scientific research get the attention. Social and economic discussions are subdued, since the country is prosperous, if we except a few regions with local problems.

* * *

Abroad, French Communism is frequently mentioned. Seen on the spot, it is far from impressive. The party has aged considerably, its propaganda scarcely changed in 15 years. Its leaders no longer have the popularity of the late Maurice Thorez, the leader of the French Communist Party for 34 years. Through its alliances, the Communist Party may gain votes and probably some seats. But this advance will be more apparent than real: it will be at the expense of old declining left-wing groups and is unlikely to tap new sources of votes. This is hardly progress in depth.

To summarize, one might say that the main impression left by France is one of stability. Despite the generally accepted opinion, this is not unprecedented. One should not forget that the Third Republic was ruled for more than 60 years by the Radical Party, which assured political continuity even when cabinets frequently changed. If the Fourth Republic is utterly discredited, it is because it was congenitally unstable, a typical transitional regime. Today the country seems to have found once again a form and a policy corresponding to its needs. Of course individuals and names may change. But beyond the passing show a realistic European policy must deal with a France unlikely to abandon its present fundamental orientation.

(Copyright, 1967, King Features Syndicate, Inc.)

Dropouts Dropping

By KIP COOPER
from Tokyo

A GROWING distaste among young Japanese for blue-collar and manual labor jobs has helped this country to solve one of its postwar domestic problems: high school dropouts.

As in the United States and other highly developed nations, young Japanese are learning the importance of an education and that the best paying jobs go to those who have prepared themselves educationally.

As Japanese industry turns to computers and automation, the demand for better educated workers has increased.

The fact that young Japanese have been dropping out of high school seems almost inconsistent in view of Japan's high literacy rate and the universal love of education. But there are several reasons why the dropouts occurred.

So far as girls were concerned, many Japanese parents held the old-fashioned view that females did not need too much education to make good wives.

But as Japan's most eligible young men began checking their fiancees' educational backgrounds along with their ability in cooking, sewing and flower arranging, parents realized the girls had to be schooled to make a good match.

With young male dropouts, it was a different story. The old family ties did not mean as much as in prewar days, jobs were plentiful and industry beckoned to the young students with offers of bonuses and on-the-job training which, it was promised, would mean more than a high school diploma.

The high school dropouts found, however, that avenues of promotion were extremely limited and that vocational training did not replace a formal education.

Industrialists themselves now realize that recruiting the high school boys and girls before they graduated has robbed their plants and factories of skilled labor at a time when it is desperately needed.

Many Japanese industries, therefore, have decided to hire high school graduates instead of junior high school graduates as factory workers.

Japan's school year ends this March. But so far only 320,000 of the prospective 1.9 million junior high school graduates are seeking jobs. The remainder plan to go on to finish high school.

This is an increase of some 50,000 students who plan to go to high school this year as opposed to that many more seeking jobs last year.

Some Japanese labor experts say, however, that the severe shortage of young laborers will inevitably force some high school graduates into blue-collar jobs. But these will be the graduates with lower grades.

(Copley News Service)

Occasion For Jollity

From The Ottawa Journal

THE Russians are marking the 50th anniversary of the Great October Socialist Revolution of 1917 which means as much to them as the centennial to Canadians.

In Russian newspapers there's no word of dancing in the streets, exhibition trains or hundreds of millions of rubles for entertainment, culture or pageants. The Soviet News Bulletin puts emphasis on a document issued by the Central Committee of the Communist Party dealing with preparations for the 50th anniversary. This document stresses that "the joy of great victories and the bitterness of losses, fruitfulness of historic transformation and the transient nature of temporary misfortunes and mistakes have convinced the party and the government in the correctness of the path they have chosen."

That approach to an anniversary discourages the gay blades who might waste their time on festivities such as singing, pageants and canoe trips, the sort of thing in which Canada is to indulge in 1967.

Democracies may be foolishly lighthearted about their celebrations, including the symbolic burning of Centre Block, but if you can't be jolly after 50 years when can you? Russians have earned a ball, too.

LBJ Plays War Texas-Style

Escalation Sheer Politics

By JOSEPH KRAFT, from Washington

"I don't see any other alternative," President Johnson said of his latest decision to intensify the war. And there lies the precise measure of the failure of his Vietnamese policy.

For he has repeatedly come up to critical junctures with no alternative in sight but raising the level of violence. And it is the constancy of this pattern, it is the unbroken record of upward progression in the fighting that raises among serious people fears of a wider war and doubts of Johnson's ability to end the conflict.

The real question, accordingly, is not what happened in the past fortnight in Washington, London, Moscow and Hanoi. The real question is why it is that President Johnson, time after time, can see no alternative to escalation. And the answer, I think, lies in a personal political instinct bred in his native state.

* * *

The chief feature of Texas politics is that for decades a state with all the ingredients of a two-party system remained a one-party state. Under that condition, Lyndon Johnson did not learn the politics of rallying majorities. He learned the politics of confusing, dividing and routing the opposition.

Nowhere has this art been shown to better advantage than in the Vietnamese war. Johnson has occupied central ground between the conservatives in both parties who would like to end the war with a bang and the liberals who favor more strenuous efforts to engage the other side in negotiations. To a remarkable extent he has kept both groups of critics off balance and immobilized.

He has kept the conservatives immobilized by denying them the support they need to make a strong public impression — the support of the military professionals. He has bound the military chiefs to his side by underlining the primacy of their needs, and by occasionally yielding — and constantly holding open the possibility that he might yield still further — to their demands for greater military pressure.

As to the liberals, they have been kept off balance by the threat of jingoistic assault. In the coarsest way, Johnson has let it be known that he was prepared to charge them, or have others charge them, with selling out U.S. troops in the field. That is why Sen. Robert Kennedy, Sen. William Fulbright and others are so angry at Johnson.

But if these tactics have been successful in restraining the opposition, they have not been without a price. To a large extent, Johnson has become the political prisoner of his military advisers. Any break with them would cost him the rod he uses to discipline his civilian critics.

That is why Johnson is not in a position to insulate himself against the military pressures for escalation. That is why he has not been able to expose to the public the limitations of what can be gained from military pressure. That is why he repeatedly finds himself with no alternatives but escalation.

* * *

The most recent increase in the level of violence is only another case in point. The decisive fact is that as soon as the Tet truce started last month, the military came running to the White House with pictures of supplies being sent from North to South Vietnam by ship and truck. They demanded anew the right to increase the action against the North.

In these circumstances, it was impossible for Johnson simply to sit and wait, or to renew the bombing at a lower level than before — two alternatives that made good sense. In order to prevent a break with the military, he needed rapid progress toward peace. Thus when the London meetings did not bring quick results, the president acceded to the pressure of escalation.

The real issue is the issue of political pattern, not of military degree. What is truly troublesome is the inability of President Johnson to disentangle himself from the forces that make it impossible for him to reach a settlement.

Pop Songs 'Sell' Sex, Drugs, Protest

Listen, You Parents!

By BILL STAVDAL

One of my weaknesses (there are many) is listening to pop tunes on the car radio between home and office. It's an inexpensive vice. The effect wears off quickly, and besides, a lot of interesting sounds are evolving in pop music.

As a parent I'm interested in knowing what the kids are singing about these days: what they react to, what moves them.

Trouble is, the lyrics are often near-incomprehensible, even when sung clearly. They don't make sense to the square ear of an old cube in his thirties.

* * *

In an effort to discover what's happening in the turned-on hit parade world I bought one of those magazines that prints the words to all the current songs. It's unsettling.

Love, rebellion and drugs are the three predominant themes. The first two range in shades of honesty from deep tenderness to raw sex, and from earnest social protest to adolescent whining.

Sexual yearnings are explicit indeed, in these swinging 'sixties.

* * *

Here's an excerpt from a song by The Rolling Stones. Title: Let's Spend the Night Together.

Let's spend the night together.

Let's spend the night together, now.

This doesn't happen to me every day.

No excuses offered anyway (oh my).

I'll satisfy your every need.

And I know you'll satisfy me.

Let's spend the night together,

Now I need you more than ever.

Let's spend the night together. . . .

Well, that's plain enough, once you see it in print. I'm still trying to track down the lyrics of other chansons d'amour titled Sock it to me, Baby and Give it to Me.

* * *

A hugely popular (and creditable) protest song of recent weeks has been For What It's Worth sung by a group calling themselves The Buffalo Springfield:

Paranoia strikes deep. Into your life it will creep.

It starts when you're always afraid.

Step out of line, the men come and take you away.

I think it's time we stop, children, what's that sound?

Everybody look what's going down. . . .

Sonny and Cher sing:

Grandmas sit in chairs and reminisce.

Boys keep chasing girls to get a kiss.

The cars keep goin' faster all the time.

Bums still cry, "Hey buddy, have you got a dime?"

The psychedelic drugs pop up in double entendre and by innuendo. The key word is "trip" or anything suggesting a voyage.

Thus we have:

Words of love so soft and tender

Won't win a girl's heart anymore.

If you love her then you must send her

Somewhere where she's never been before . . .

And the complaint:

I'm afraid to take a trip.

When I get back you might be gone . . .

Incidentally, if you think Puff, the Magic Dragon, is a nursery rhyme character then you'd better learn a little more about marijuana.

Rainy Day Woman by protest singer Bob Dylan is a hymn to pot. A band called The Jefferson Airplane takes its name from a term meaning flying high on LSD.

* * *

Only rarely does a record exceed the limits of radio, as when Eight Miles High (on LSD) by The Byrds was banned.

Hit Parader magazine editorializes in its current edition:

"Despite all the degrading publicity, rock and jazz are the only meaningful musical forms allowed to thrive in America. Why? First of all, big business, money. Second, youth-glandular, stimulating, fun. Third, they will continue to thrive in various forms because the worldwide youth movement demands honesty and realism."

* * *

I'm all for honesty and realism in love and social protest. But I start to upchuck when 13-year-olds are prodded to blast off on LSD by buck-happy banjo-twangers teamed up with moronic disc jockeys.

Every day, particularly on the Vancouver "frantic radio" stations you can hear the jocks joking glibly about "acid" and "trips."

If all this doesn't curdle your coffee, folks, it sure curdles mine. And the simple fact is that there's not one thing anybody can do about it.

* * *

The music lovers who run the Kama Sutra record company (think I'm kidding, don't you?) and the unwashed Fugs, who put out titles which can't be printed here but which are on sale downtown, are untouchable.

There's a law against blowing up radio stations but there's no law against conditioning children to take drugs. It's "big business."

Charleston was once the rage, uh ha.

History has turned a page, uh ha.

The mini skirt is the current thing, uh ha.

Teeny-bopper is our newborn king, uh ha.

Library's Faith Rarely Betrayed

They're Trusting Souls

By A. H. MURPHY

In this day of doubt and deception, qualification and query it is comforting to find a municipal institution which not only operates but seems, actually, to flourish on trust.

It would be wrong to say that the people at the Greater Victoria Public Library are more or less naive than other public servants but one does get the impression, after a tour of the institution and talking with them, that they are a different breed of cat.

* * *

The library has safeguards, of course, but no real assurance that when it loans a book to a borrower it is going to get the volume back. It places its trust, and marvellous to relate, the trust is rarely betrayed. In proportion to the number of book loans made (near 1,000,000 in 1966) losses are minimal.

A lot of this philosophy seems to have rubbed off on Librarian John Lort and his staff whose principal concern is to the number of book loans made (nearly 1,000,000 in 1966) hands.

With this attitude it must be a disappointment to them to see the way some books are returned. Not many, it's true, only those which get into the hands of the idiot fringe.

The library people have little to say about this but as a constant reader I have.

The people who are the most annoying are the marginal annotaters.

There are the sick-minded clowns who write obscenities. This, to me, seems not only perverted but unnecessary. If they want prurience all they have to do is go to the newsstand and pick up a paperback.

And there are the marginal military geniuses. Experts in both tactics and strategy, they write learned commentaries on the campaigns outlined in the text. Zhukov and Koniev, Marshall and Montgomery, they are all given their comeuppance by the martial crackpots.

* * *

And there are many more. There are the exclamatory exhibitionists. Their learned observations usually consist of comments such as "Wrong!" or "Bravo!" or some other equally pithy observation.

And there are the religious nuts who scatter Biblical quotations, and the economists and philosophers and many more encountered by every constant reader.

These people are hard enough for anyone to take but for professional librarians, who not only love books but make a career of them and who have to efface the stuff, they must indeed be a trial.

Vigilance Best Weapon

By JACK FRY

The housewife has no hope of winning the battle against a seemingly endless round of increasing food prices, but by watching what she puts in her grocery cart she can stretch her household allowance.

The women have a real problem in this field and I sympathize with the idea of boycotting certain products, but I don't think the women can expect any support from the government in this matter.

The matter was brought to my attention several days ago when a handful of housewives from Vancouver came to the legislative buildings to present a brief to the government.

The volunteer lobby group, headed by Elaine Podovinnikoff of North Vancouver, calls itself Women Against High Prices and came armed with a number of recommendations which it felt would help ease the financial pressures against housewives.

* * *

But they had two strikes against them because unlike the smooth public relations men who hang around the legislature during the session, slipping their briefs to the appropriate people at the proper time, the women charged in with a brief which, for the most part, contained impossible requests.

I'm on the side of anyone who shudders at the thought of the rising cost of living, but I think one of the most effective means of combating excessive prices, in many cases, is simply to buy cheaper commodities.

For example, sometimes a person can trim several dollars from his grocery bill by shunning high priced cuts of meat in favor of others which are advertised at reduced prices.

Often prices are substantially lower per ounce on large economy-size packages than they are on small containers.

* * *

The system of buying according to one's pocketbook naturally means sirloin steak will be a rarity on many tables, but it's worth noting that our neighbors to the south became a great nation on hamburgers and hotdogs.

A car with Hydrolastic Suspension flattens the bumps, floats you over potholes, does it without squeaking, steers easier, drives safer, cuts maintenance costs, and never needs springs or shocks.

The AUSTIN 1100 has Hydrolastic Suspension.

Add Hydrolastic Suspension to Austin's other advanced engineering features—front-wheel drive for better traction; sideways-mounted engine for more passenger and luggage space; disc brakes for safer, fade-free stopping—and you've got a combination of safety, comfort and performance features you won't find in any other car. $2065*

*Suggested retail price p.o.e. Vancouver, including seat belts, heater, defroster, directional signals and windshield washers.

The Austin 1100 features hermetically sealed, absolutely maintenance-free suspension, using a liquid 'cushion' in place of costly springs and shock absorbers. Each wheel acts independently. Rear suspension also features anti-pitch and anti-roll bars. The Austin 1100 is economical to drive; delivers approximately 37 miles to the gallon.

The British Motor Corporation of Canada Limited

67-4B

There are more than 750 Sales and Service centres across Canada and the U.S. Go to an Austin dealer near you. Take a test drive.

HORWOOD BROS. MOTORS LTD.

Exclusively Austin MG

810 Johnson at Blanshard 385-1451

PLIMLEY

Your Guarantee 74 Years in Victoria in the Auto Business

1010 YATES AUSTIN MG 382-9121

LSD Furore Likely to Be Repeated

Three Nations Creating New Mind-Altering Drugs

SAN FRANCISCO (LAT) — The rediscovery of a large number of plants capable of producing a wide range of exotic effects on the brain raises the question whether it is possible to control by legislation chemicals which cause LSD-type hallucinations.

Scientists say 40 species of hallucination-producing plants are known to exist in the new world and many others exist but have not been rediscovered by modern man.

The active ingredients in some of these plants are easily bought because they are present in ordinary products found in most kitchen cabinets or gardens.

In addition to mind-altering chemicals that are naturally present in the roots, nuts, leaves or bark of some plants, scientists are busily synthesizing new ones in the laboratory.

They use one of the natural plant chemicals as a starting point. By changing its chemical structure in various ways they are sometimes able to produce new materials which enhance certain effects and diminish others.

Dozens of these compounds are now being synthesized and tested in laboratories in Switzerland, Chile and the United States.

LSD had a similar origin and went on to become one of the most celebrated synthetics of the 20th century when thrill-seekers got the word and serious-minded scientists lost control.

The subsequent uproar resulted in passage of legislation in California making it illegal to possess LSD. The "bad image" of LSD has virtually brought to a standstill legitimate research with the exotic chemical.

But the newer compounds, some of which (like LSD) would be relatively easy to make in home laboratories, promise to raise the problem anew and perhaps make it worse.

The new compounds have the potential for producing mind-altering effects quite different from those caused by LSD. While the best known effect of LSD is to produce hallucinations which enhance colors, sounds and aesthetic sensations, the newer chemicals play on other keyboards.

This last week, scientists attending a conference on plant-derived drugs that act on the brain described some of the sensations.

Exerciser

One substance, obtained from a mushroom that grows around birch and pine trees in temperate climates around the world, makes the imbiber want to do strenuous physical exercise.

A variation of this chemical, synthesized in a Swiss laboratory, reportedly produces what the scientist called "visual echo," meaning that the person sees an object a second time after switching his gaze from that object to another object.

A Chilean psychiatrist told of tests with still another chemical derived from the bark of a plant from which certain South American Indians make snuff. Strangely, the identical chemical is found also in the human pineal gland, a small organ in the middle of the brain.

Alters 'Size'

Unlike LSD, it does not cause hallucinations but does seem to have a marked effect on artistic inspiration, according to the scientist, Dr. Claudio Naranjo of the University of Chile.

Another compound found in the South American snuffs makes the user feel as if he is a giant — or sometimes a midget, according to Dr. Harris Isbell, a psychiatrist who has done extensive research with drugs at the University of Kentucky at Lexington.

Why the drug has such contrary effects is not known, but scientists at the conference speculated that it may have to do with the person's mood or personality.

Nutmeg, Too

According to other researchers, ordinary nutmeg produces full-blown hallucinations in some people, dreamy stupor in others and either no effect or intense nausea in still others.

Dr. Alexander Shulgin, a San Francisco area chemist who has been working with synthetic variations of the active chemical in nutmeg, believes that the person's own body adds some as yet unidentified chemical to the nutmeg to produce the hallucinogenic effect.

A more detailed study of this interaction, if it occurs, would lead to some new insights into normal and abnormal brain mechanisms.

Possible Uses

Dr. Nathan Kline, a biologically-minded psychiatrist from Orangeburg, N.Y., suggested that one of these new compounds may prove to be useful in treating three major problems in psychiatry.

He listed these as the obsessive compulsive individual who ritualistically repeats over and over again the same activity, the person whose clogged arteries impair his mental ability and children who are mentally deficient because of the presence in their body of some abnormal chemical.

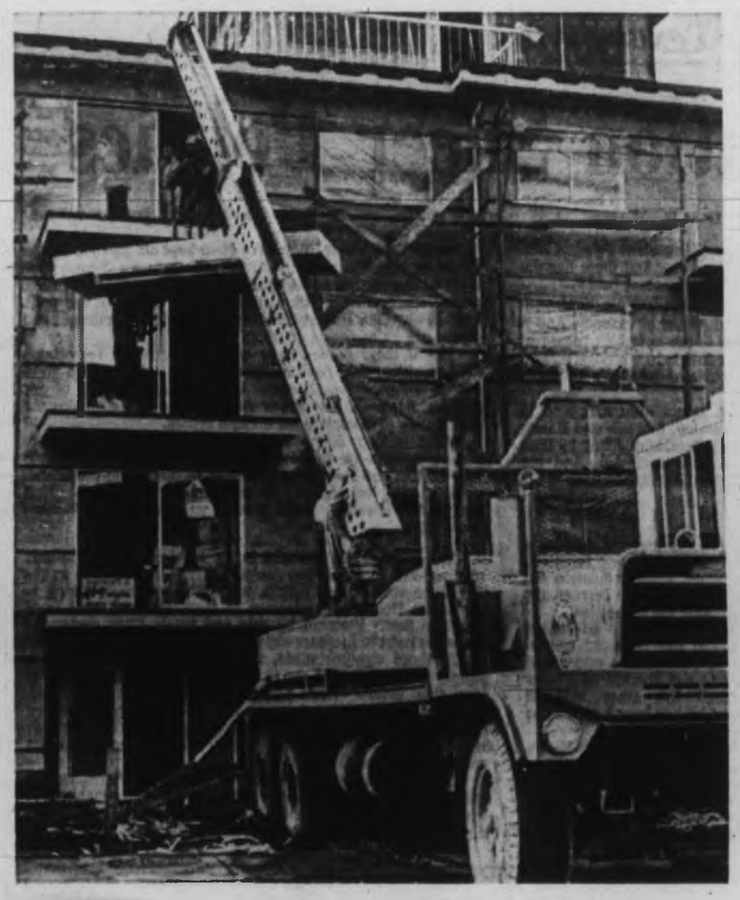

Boom truck lifts drywall bundle to upper floor of Royal Inglewood Apartment under construction at Richmond and Pembroke.—(Robin Clarke).

Pedestrian Protector

This corduroy road surface has been laid in Tokyo in effort to slow cars approaching pedestrian crossings. Deaths on crossings in Tokyo have reached alarming totals.—(Fednews)

Sarit Haul Dribbles In

BANGKOK (AP)—The government of Thailand has seized $25,000,000 worth of property allegedly misappropriated by the late Premier Sarit Thanarat. This is believed to be about $30,000,000 short of what Field Marshal Sarit is believed to have stolen between 1958 and 1963, when he died.

Homeless Swedes Desperate

STOCKHOLM (CNS) — Sweden may have a high standard of living but it is impossible to get an apartment in this city unless you wait up to 10 years, have money to spare or are extremely lucky.

* * *

A Stockholm newspaper recently recorded the auction of a one-room apartment which brought more than $4,000.

The minimum price on the black market for an old apartment lacking hot water, a bath and perhaps even a toilet is $1,000. From there prices rise, and fast. Small row houses cost from $20,000 up.

* * *

Most buying and selling of apartments in this apartment-dwelling country is done illegally on the black market, which thrives in all Swedish cities, but especially in Stockholm and Gothenburg, the two biggest, and the hardest hit by the housing shortage.

At present in metropolitan Stockholm there are well over 100,000 people on the government housing bureau's list waiting for new apartments. The normal waiting time is from eight to 10 years.

* * *

Marriages are postponed or wives and husbands live separately. Many move north to industrial centres beyond the Arctic Circle where talent-hungry employers often stand ready to provide apartments.

Building Topics

Rezoning Never Fails To Produce an Uproar

By JIM BRAHAN

Veteran Saanich councillor Leslie Passmore says if there is anything that will bring an uproar from ratepayers quicker than a proposal to rezone property he would like to know what it is.

He thinks it is just a natural fear people have of change.

"It would be nice if councillors could sit down and divide a municipality up in various zones and say it would remain so for all time.

* * *

"This of course is impossible, because as a municipality grows the zoning has to change to accommodate industry, commercial enterprises, apartment dwellers, school population explosions."

Mr. Passmore said since he first went on council in 1936 rezoning has always been a headache.

"Saanich residents back then were opposed to sewers. Everyone wanted to keep their septic tanks, and it took some 10 or 12 years of campaigning to get sewers started.

* * *

"But the people came to realize the necessity of a sewer system and 15 years ago the first trunking was put into Saanich.

"They have always resisted apartments. I don't think we have ever had an apartment proposed without a full turnout at its public hearing."

He said the residents put forward the same arguments about property depreciation everytime, and time and time again this argument has been disproved.

He recalled the hubbub when council rezoned the area along Douglas for light industry because people believed the property values would drop.

"I wish I had had a few lots there, because look how the values have gone sky high."

Mr. Passmore also cites the fuss raised over the high rises on the waterfront when they were first proposed.

"I don't think anybody would want to revert to the old ramshackle buildings that used to be there."

* * *

He doesn't always agree with the ratepayers' in either their approval or disapproval at a public hearing, but he wouldn't have it any other way.

"Public hearings are good for both council and residents, because often points are brought out into the open that neither council or the ratepayers have given much thought to."

Coun. Passmore expects more and more rezoning to be done in Saanich and he also expects to have full houses at future public hearings.

Another back-breaking job in Victoria's construction industry has been eliminated by mechanization.

The hauling of building supplies to the upper floors of two- and three-storey apartment buildings, formerly a manual or winch operation, is now done by a huge boom truck owned by Butler-LaFarge Ltd.

The boom extends 35 feet and can lift 7,000 pounds, and is believed to be the only one of its kind in the province.

The boom can spot materials where the workers want them thus saving much hauling and tugging, also expensive time.

Yachtsmen Criticize Sir Francis' Gamble

(Sir Francis Chichester, an Englishman making an around-the-world voyage from London, has been criticized repeatedly in Australia for the timing of his attempt to sail alone around Cape Horn, at the tip of South America. Here an Australian yachtsman explains what lies behind the criticism.

By BILL HOWELL

Australian yachtsmen feel that Sir Francis Chichester is taking a dangerous and unseamanlike chance in his lone bid against Cape Horn during the month of March.

Weather charts show that December and January are the only two months in which the incidence of gales drops enough for the gamble to become an acceptable risk in a small yacht.

* * *

Chichester had originally planned to sail to Australia in 100 days, rest for a month, and then go around the Horn in early February, still in the southern summer. In the event he took 107 days to Sydney, spent seven weeks there instead of four, and set sail for Cape Horn with the prospect of passing it in March, which is the start of the southern autumn.

Pilot charts for the sea area show that the number of days with winds of gale force or more jump from five in December and January to 10 in March. In fact, according to these charts, published by the United States Hydrographic Office, March is the stormiest month of the year off Cape Horn.

If the weather runs true to form, Sir Francis can count upon a gale every third day — and a Cape Horn gale, with its hurricane-force winds and 20-mile-long icebergs, is far more dangerous than a tropical cyclone.

The great Southern Ocean sweeps the shores of Western South Australia and Victoria and engulfs the island of Tasmania. It is as much a part of Australia's national awareness as the Channel is for Englishmen. The sentinel that guards the ocean's exit is Cape Horn.

* * *

It is a high, black promontory, at the southern tip of Horn Island, and it ends in two summits which look like towers rather than horns. Between Cape Horn and Antarctica, the great Southern Ocean, which rushes untrammelled around the world from west to east, is suddenly compressed into the 500-mile funnel of Drake's Strait.

The resultant spurt in velocity transforms the long seas of the ocean into the famous greybeards of the Horn — acres of foaming breakers that have engulfed 300-foot clipper ships. It is the loneliest, stormiest, wildest seascape in the world.

Chichester will not be the first sailor to round Cape Horn from west to east. He has been preceded by an Argentine, Vito Dumas, in 1942, and Australian Bill Nance in 1965.

* * *

Australians are proud of Nance's single-handed circumnavigation, which followed the same route as Chichester. His tiny Cardinal Vertue was only 25 feet long and cost less than $5,000, compared with Sir Francis's 54-foot, $80,000 Gypsy Moth IV.

Bill Nance made his successful assault on Cape Horn in the month of December, actually rounding the Horn on Jan. 5, 1965 — reinforcing the argument that Chichester may have set out too late for his own safety.

London Observer

Bridge Results

Winners of a women's and men's pairs duplicate bridge city championships held by the Victoria unit of the American Contract Bridge League were: women's pairs: 1. Velma Acres and Phil Hagel. 2. Hilda Reid and Angelo Berto. 3. Hilda Price and Birdie Duprau. 4. Marianne Powell and Patricia Bishop. 5. Laura Tingley and Molly Collins. men: 1. George Morgan and John Dimitri. 2. James Duprau and Eric Goodwin. 3. Leslie Stewart and Joseph Lukas. 4. Eric Horwood and Walter Allan. 5/6 (tie). Michael O'Brien and Jack McAvoy, Jack Goldie and Harry Brawn.

* * *

Winners of the monthly master point event of the Monday Duplicate Bridge Club, held Monday were: North South: 1. George Morgan and John Dimitri, 2. Ethel Cleworth and Liliane LeBlut. 3. Velma Acres and Hilda Price. 4. Marianne Powell and Birdie Duprau. East-West: 1. Fran Champion and Bud Waddington, 2. Angela Berto and Hilda Reid, 3. Marjorie Fortye and Mike Champion. 4. Anne and Earle Dye.

The Stamp Packet

By FAITH ANGUS

Canada's new regular issue of stamps is neither outstanding nor cheerful and richly deserves the criticism it is receiving.

The interesting designs shown on the stamps deserved something better than the unmitigated dullness of the chosen colors.

* * *

Prospective collectors of Expo '67 Stamps will be interested in a UN postal administration announcement regarding the set to be released April 28 in honor of Canada's World's Fair.

Mail service on the first day of sale and during the six-month period of validity, will be limited to first class and airmail. Designs on four of the stamps will reproduce a different one of four panels on the nickel-plated doors of the general assembly building at UN headquarters.

Figures on the panels and stamps represent: Peace, 4c; Justice, 5c; Fraternity, 10c, and Truth, 15c. The 8c stamp will show the facade of the UN pavilion.

They will be available in sets from UN headquarters, New York, the Geneva office and UN postal admistration sales agencies throughout the world.

* * *

On March 7, Australia will issue a 4c-stamp to commemorate the 150th anniversary of the British and Foreign Bible Society; designed by Lance Stirling and photogravure printed by the Reserve Bank of Australia. Details are the same for the 4c stamp designed by Gordon Andrews which will be placed on sale April 5, to mark the 150th anniversary of banking in Australia.

The two Kingsford-Smith stamps (Scott No. 01-2) surcharged with a large "O.S." to be used for official service only, were occasionally sold to collectors. These stamps are now in great demand in Australia.

Another stamp that is possibly worth watching is the U.S. $5 Hamilton which has been replaced by the new $5 John Bassett Moore stamp.

Vandals Wreck Ancient Tomb

DAMASCUS (Reuters)—Vandals have destroyed a recently discovered, 2,000-year-old royal tomb, 150 miles northeast of this Syrian capital, and stolen priceless carvings.

HEAT The Modern Way! ELECTRO-RAY Automatic BASEBOARD HEATING BUCKLE ELECTRIC 385-8082 479-3041

When Buying A Home— Insist on Oil heat
It's safer! It's healthier! It's cheaper to operate! It's clean and quiet! It adds value to your home! Service is completely free!
Before it's too late— INVESTIGATE! Then insist on OIL HEAT
Oil Heat Association of Greater Victoria
For Information Call Your Local Oil Dealer

VICTORIA LAWN SPRINKLERS 1920 OAK BAY AVENUE 385-8751
Underground Sprinkler Systems Designed - Installed - Service (DIVISION OF PHIL BALLAM)

B.C.'s MOST ATTRACTIVE HOMES AND COTTAGES BY PAN-ABODE Buildings Ltd.
All logs custom cut cedar. Your plans if you desire.
Exclusive Dealer T. J. DE LA MARE 2831 Tudor Ave., Victoria, B.C. 477-1074

Oil HEATS BEST For oil heat sales and service: McDowell 757 Fort St., 383-4138

Does this remind you of the night you plugged in the electric iron – while *he* turned on his power saw? It wouldn't happen if your home were wired to Medallion standards. The Medallion guarantees generous circuits: safe, convenient electrical capacity for all your modern electrical needs. Building? Remodelling? Ask your electrical contractor about Medallion. B.C. HYDRO
Your guide to good electric living.

Cyclos SALES AND SERVICE
HEATING INSTALLATIONS AND SERVICE OUR SPECIALTY
CALL US ANYTIME. FREE ESTIMATES ON HEATING — OIL TANKS — HOT WATER HEATERS
24 Hour Service with BA Home Heating Plan 479-1151

Should Project '67 Be A NEW ROOF?
Sam's quality and dependability in 15 years of customer's service in 8,000 ROOFS on Vancouver Island homes. For FREE inspection and FREE mini-minor roof repairs during March, 1967, mail this ad to—
Sam's Century Roofing 4695 Blenkinsop Rd. 477-1929—385-7805
NAME ..... ADDRESS ..... PHONE .....

H. J. Langdon & Son Ltd. 851 Cormorant 382-1613

Colwood Electric 581 Ledsham Rd. 478-1849

Coast Lighting and Heating Co. 2535 Government St. 383-0744

Coast to Coast Newspapers Sell The Most

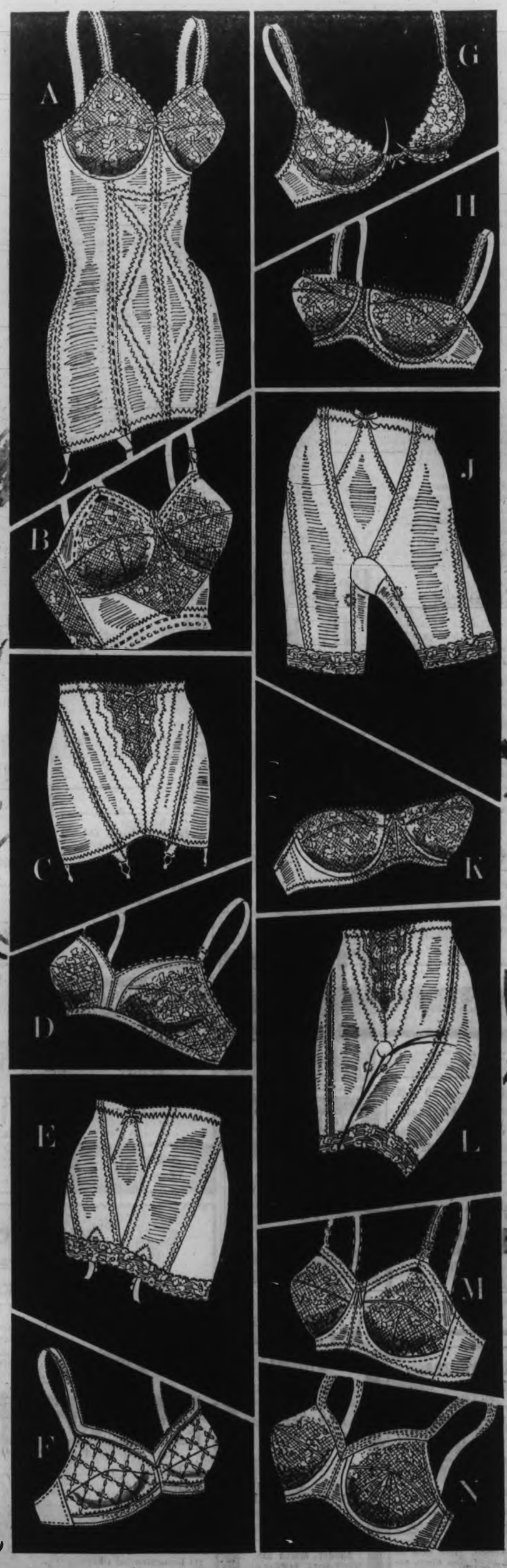

Wonder·bra

Under-garments to shape up your figure and your fashions . . .

Figure-makers that mould, control, slim and enhance the fashions you wear. Come in, be fitted correctly by our expert corsetieres!

A. "Scandale" Corselette
A foundation garment to give you a feeling of luxury, a look of figure flattery! Scandale Terylene lace and Lycra. Low back styling.
White. 34B-40D **28.50**

B. "Fleur de Lis" Longline Bra
Terylene lace cups framed in elastic. Longer line for smooth lines. 2" band at waist. Laminated straps. 32B-44C **8.00**
D cups, 9.00

C. Oblique Girdle
Bias panelling that controls. Curve to curve alternating with diamond-shaped stitching for superb combination of firmness and flexibility.
S.M.L. **11.00**

D. "Petal Burst" Bra
A lace bandau bra in no-shrink Terylene, pellon undercup support, for comfort. White. 32W-40C;
D-cup **7.50**

E. "Wonder Bare" Girdle
Light, lightweight girdle for firm control and support the comfy way. In stretchy marquisette, with 2" lace trim. S.M.L. **9.00**
Extra large, 10.00

F. "Petal" Teen Bra
Designed for, the youthful figure . . . Petal Bra with 5-oz. fiberfill contoured cups, Lycra stretch underbust, and straps.
32-36C **3.50**

G. "Dream Lift" Bra
Lightly padded undercup, wired for superb separation and a natural decollette. 32A-36C.
White or black **7.50**

H. "Dream Lift" Bra
Lightly padded lace cup, wired for under support and natural separation. Off-the-shoulder strap. 32A to 36C.
White and pastels **6.00**

J. "Oblique" Panty Girdle
Lycra with bias panelling of diamond-designed reinforcements and a natural back shape. White.
S.M.L. **15.00**

K. "Dreamlift" Strapless Bra
Fibre-filled undercup, contour Helanca-covered undercup wiring. 32A to 36C **6.00**

L. "Wonderbare" Long-leg Girdle
Unsurpassed for figure control . . . Wonderbare long-leg girdle features strategically placed concealed garters, stretchy lace cuffs.
S.M.L. **12.00**
Extra large, 13.00

M. "Fleur de Lis" Bra
Dainty, durable bra in Terylene lace with elastic leno diaphragm inserts and laminated shoulder straps. 32-36B, 34-40C **6.50**
D Cups, 7.00

N. "Petal Burst" Bra
Terylene lace bandeau bra, pellon undercup support, low back, Lyca stretch straps.
32B to 40C **6.50**

Woodward's Foundations, Main Floor

Woodward's
FOUNDATIONS

Woodward's Mayfair Phone 386-3322; Cobble Hill, Duncan, Ganges, Gulf Islands, Jordan River, Zenith 6544 (Toll Free).
Store Hours: 9:30 a.m. to 6 p.m. Evening Shopping Thursdays and Fridays 'til 9. Closed Mondays.

FUJI MICRO SAFETY ▲ N

Mikado Adams

Yum-Yum Masterson

William Thomas

ON MUSIC

* * *

Opera Outlook Better All the Time

There is an interest in opera here—and we may get a season.

This column suggested recently a week of opera in the summer could be a success, and asked for reader reaction.

About a dozen people have written expressing their interest — and now, perhaps the powers that be in the Canadian Opera Company will do something about it.

For those who like their opera light, the film presentation of Gilbert and Sullivan's Mikado should prove a treat.

The D'Oyly Carte Opera Company was filmed by Warner Bros. during a performance of the Mikado and the results will be seen at the Odeon during five performances.

The women's committee of the Victoria Symphony Society is sponsoring the premiere at 8:30 p.m. March 14.

Wide-screen showing and technicolor film should help preserve all the charm of the production while the music is almost certain to be superb.

Stage and Records

The orchestra is under the direction of Isadore Godfrey, who has been musical director for both the stage and recorded versions of these great operetas.

The cast includes Donald Adams, Philip Potter, John Reed, Kenneth Sandford, Thomas Lawlor, George Cook and Valerie Masterson.

Following the premiere March 14 there will be regular showings at the Odeon — March 15 and 16.

* * *

Entertainment this afternoon comes from the Don Kyle Singers, who will be presented by the Victoria Musical Art Society at the McPherson Playhouse starting at 3 p.m.

The program includes everything from folk music to Brahms liebeslieder selections.

* * *

There is a possibility concerts will be presented at Beaver Lake Park this summer.

The musicians are ready and have a suitable program organized—all that's needed now is a sponsor and an invitation to play.

Victoria already sponsors park concerts, so perhaps Saanich would like to have a go?

Berlioz and Grofe

The Mount View concert band under director Howard Denike will offer a concert today at 8 p.m. in the McPherson Playhouse.

The program includes the Roman Carnival overture by Berlioz, Candide Overture by Bernstein and Grofe's On the Trail.

Guest soloist Harry Eladon will sing a selection of show songs.

Rowland Grant will make an appearance as guest conductor taking the baton for the Offenbach overture to Orpheus.

National Youth Orchestra musicians Ian Fetterly and Ian Franklin will also offer solos.

* * *

Centennial money flows like water. Now it's going to Robert Turner to write a work for the Cassenti Players of Vancouver.

The group is made up from first desk players in the Vancouver Symphony and CBC musicians.

Will there be no end to centennial near-music?

* * *

Latest plans of the Vancouver Opera Association include a production of Verdi's Rigoletto opening Oct. 21.

This opera will star John Alexander, Patricia Brooks and Hugette Tourangeau who opened the Victoria Symphony season last year.

The conductor will be Otto-Werner Mueller.

What's Next On Stage

Today—The Don Kyle Singers, Musical Art Society, McPherson Playhouse, 3 p.m.

Today—Mount View high school band, McPherson, 8 p.m.

* * *

Tuesday—Spring Thaw 1967, McPherson, 8:30.

Wednesday—Spring Thaw 1967, McPherson, 6 and 9:15 p.m.

Sunday, March 12—Victoria Symphony Orchestra, Royal Theatre, 3 p.m. (also March 13 at 8:30).

* * *

March 14 through 18—Circus Capers, Solarium Junior League, McPherson, 8:30 p.m. (also 2 p.m. March 18).

March 14 through 16—Mikado film, D'Oyly Carte Opera company, Symphony women's committee, Odeon Theatre, 8:30.

* * *

March 17—Rotary Boys' Choir, St. John's Parish hall, 8:30 p.m.

March 19—Lansdowne school band, McPherson, 3 p.m.

March 24 and 25—Waiting for Godot, University of Victoria, Phoenix Theatre, Gordon Head campus, 8:30 p.m.

Biography Grant

CASTLEGAR (CP)—John A. Munro of the Selkirk College history department has been awarded a $1,450 Canada Council grant for research on a biography of politician H. H. Stevens, federal trade and commerce minister during the depression.

Salaries Rise To New High

OTTAWA (CP) — Canadian workers received 11.6 per cent more in salaries and wages last November than in the same month of 1965, the Dominion Bureau of Statistics reported. Total earnings of $2,465,000,000 brought income for the first 11 months of 1966 to $25,734,000,000, which was 12.4 per cent higher than the same period of 1965.

Summer of fine music-making with National Youth Orchestra is ahead for Mount View senior high students Ian Franklin, 17, left, of 1971 Watson, and Ian Fetterley, 16, of 1098 Jasmine. They leave for Ottawa and national tour when school ends in June. See also adjoining column.—(Robin Clarke)

Near-Universal Praise

Real Hollywood Shown By King Cohn Book

HOLLYWOOD (LAT) — The two books which are said to show the real Hollywood best have been matched by a third.

The first two are Bosley Crowther's famed biography of Louis B. Mayer, Hollywood Rajah, and the lesser-known but more biting The 50-Year Decline and Fall of Hollywood by Ezra Goodman, former Time magazine man in the movie capital.

RECENT RELEASE

The new one is King Cohn: The Life and Times of Harry Cohn, by Associated Press Hollywood correspondent Bob Thomas, and it has won almost-universal praise since its recent release.

Cohn ruled Columbia studios from the mid-1920s until his death Feb. 27, 1958, setting trends with such films as It Happened One Night, You Can't Take It with You and All the King's Men.

But he kicked one man out of his office when the man refused to take his shoeless, stockinged feet off Cohn's desk. The man, Mike Todd, took his Around the World in 80 Days to United Artists and saw it become the fourth-biggest money-maker in movie history.

Canadian Movies?

By BUZZ WILLIAMS
Los Angeles Times

* * *

A Look From America

* * *

TORONTO — The Canadian motion picture industry, which has never set the film world on fire, is starting to spark and sputter as the result of a rash of feature movies being made and financed by enthusiastic amateurs and a helping hand from the government.

Hollywood films have been threatened in the past by movies made in almost every European country — especially England, Italy and Sweden.

MANY PLAUDITS

Canada has never posed a threat to anyone from a feature film standpoint although documentaries turned out by the National Film Board have won numerous plaudits.

As an upsurge in nationalism sweeps Canada the culture-alerted government of Prime Minister Pearson has become increasingly movie conscious.

His government last year announced $10,000,000 would be allocated "for the production of feature films of commercial value and good quality."

PRIVATE SEQUELS

While everyone allows this would hardly launch two or three Hollywood movies, the grant is considered important because it is expected to trigger film finances from private sources.

The bill for a federally-directed development of a feature film industry passed the Senate Friday night. Only royal assent is needed to bring into being the Canadian Film Development Corporation, as the administrative body will be known.

The important point has been stressed by independent producer-writer Philip Murphy of Toronto:

TIME WILL TELL

"Canadians love motion pictures. Only time will tell if they like Canadian motion pictures."

Toronto has been tagged Hollywood on the Humber by local newspapers. At least a dozen independent producers and their staffs are turning out films that are backed financially by interests, ranging from business executives to coffee house proprietors and airline stewardesses.

The new wave of Canadian film-makers, however, does not feel it will ever seriously compete with Hollywood and other world film centres because of a number of drawbacks. One is the fact that film distribution firms are owned by U.S. studios and the local movie people feel they only pay lip service to Canadian film-makers.

PROFITS ASSURED

Budget-wary Canadians do not have the funds for nationwide publicity campaigns for their films and many theatre chains hesitate to gamble on Canadian films when they are assured the profits from Hollywood movies as well as those from other world film centres.

Another problem facing producers is the lack of facilities for color processing.

But the biggest drawback of all to a Canadian movie industry is that it is so easy for U.S. movie men to see this talent, and therefore so easy for the talent to go south.

DON'T MISS . . . SPRING THAW '67
Dine Before the Show, March 7 and 8
at the
McPherson Theatre Restaurant
CENTENNIAL SQUARE--RESERVATIONS 388-4741
OPEN 11 A.M. - 12 P.M. DAILY — CLOSED SUNDAYS

● SKIFFLE PARTY, TONITE! — 7-11 P.M.
The Cellar
DINE FOR A DOLLAR
LIVE ENTERTAINMENT
Wed., Fri. and Sat. from 8:30 p.m.
BUNKER McEWAN on Piano
Guest Starring
John Martin Booker
Charlie Robertson
Jim Duncan
Beverley Robertson
Fri. and Sat. from 9 a.m. - 1:30 a.m.
1061 FORT ST. — 382-1714

HOLYROOD HOUSE
Excellent cuisine in the truly Scottish atmosphere of the SIR WILLIAM WALLACE ROOM
SUNDAY SMORGASBORD
5 p.m. to 8 p.m. Reservations: Phone 382-8833
Victoria's Most Popular Smorgasbord
2315 McBRIDE AVENUE
Two Minutes Drive Up Douglas From Centennial Square

UVIC
English Department
presents
RETURN JOURNEY
Dylan Thomas Program
Arts/Edcn. Building
MARCH 9-11, 8 p.m.
Tickets $1.00 at door
Phone 477-6911

ARTISTS of Vancouver Island and The Gulf Islands May Enter
Vancouver Island Centennial Jury Exhibition
April 20 - 28
$200 in Prizes
For Entry Forms Please Contact Mrs. M. Harding, 222 N. 6th Ave., Port Alberni, B.C.

ARENA
SUNDAY SKATING
2:30 p.m.—PUBLIC
8:15 p.m.—PUBLIC

ESQUIMALT SPORTS CENTRE
ICE SKATING TODAY
1:45 P.M.—PUBLIC
8:15 P.M.—PUBLIC
SKATE RENTALS
SKATE SHARPENING

CRYSTAL GARDEN
PUBLIC SWIMMING
SUNDAY
2:00 - 5:00 p.m.
7:00 - 9:00 p.m.
MONDAY
12 Noon - 1:00 p.m.
3:15 - 5:00 p.m.

SEE
Over 100 Life-size Josephine Tussaud Wax Figures of Famous People at the
ROYAL LONDON WAX MUSEUM
OPEN DAILY 9 a.m. to 5:30 p.m. Sundays, 12 noon to 5:30 p.m.
In the Crystal Garden Swimming Pool Building across from the rear of the Empress Hotel, 385-4451

TONIGHT — 8:00 P.M.
McPherson Playhouse
Mt. View Concert Band
And Art Display

TONIGHT
GIPP FORSTER'S
MUSIC HALL
GIANT HOOTENANNY
FEATURING
FABULOUS ACTS
(Basement Century Inn)
RESERVE EARLY 386-4521

ARENA
TUESDAY
Skating
10:30—RECREATION
2 p.m.—TINY TOTS

Dancing Nightly Until 2 a.m. In Luxurious Surroundings
The Old Forge
OPEN Weekdays 10:30 Friday and Sat. 9 p.m.
featuring The Foundry Brass
Phone 383-9913
24 hr. reservation service
Strathcona Hotel
Douglas at Courtney St.

AT THE GALLERY
1040 Moss Street EV 4-3123
EXHIBITIONS
(1) MASSEY LANDSCAPES English Landscapes Vincent Massey Collection
(2) Selections from the Permanent Collection
Until Sunday ONLY:
(3) AMERICAN ARTISTS of the Pacific Northwest
(4) MARVIN HERARD American Sculptor
NEXT WEEK
MON., 8:30 P.M.
Daniel Rhodes—"Trends in Contemporary Ceramics"
OPENING TUESDAY:
C.I.L. Collection
Modern Canadian Paintings
GALLERY HOURS
Tuesday through Saturday, 11 a.m. to 5 p.m.; Sundays, 2 to 5 p.m.; Thursday evenings, 7:30 to 9:30. (Closed Mondays.).
ADMISSION, 25c
Students Free

north breezes . . .
"Just made my donation to the Red Cross and I forgot to ask them," said the man in the brown suit.
"Ask them what?" said his companion in IMPERIAL dining room, the man in the blue suit.
"Why, where the name originated," said Brown Suit.
"The name," said Blue Suit," is adopted from the symbol which is the same as the flag of Switzerland, where the Red Cross was founded in 1864, except that the colors are reversed. More than 50 nations have Red Cross societies. Moslem countries use a red crescent on a white field and call themselves Red Crescent Societies . . ."
"Oh stop showing off," interrupted Brown Suit. "All one really needs to know is that the Red Cross relieves human suffering and in Greater Victoria this year it needs $83,000."
* * *
And IMPERIAL congratulations to new president Victoria Council of Women, Mrs. William C. Pollard; to new president Chinook Club John Craig and to Mr. and Mrs. James R. Black on a golden wedding anniversary.
Your host,
Nick North
Imperial Inn
Fine Dining in Victoria
Douglas and Discovery Streets
WESTERN INTERNATIONAL HOTELS CANADA

The McPherson Playhouse
COMING EVENTS
BOX OFFICE OPEN DAILY 10 A.M.
Saturday, March 4th "YOU CAN'T TAKE IT WITH YOU" 8:30 p.m.
Sunday, March 5th VICTORIA MUSICAL ART SOCIETY 3:00 p.m.
Sunday, March 5th SCHOOL BAND Concert 8:00 p.m.
Tuesday, Wednesday, March 7th and 8th SPRING THAW Tues., 8:30 p.m. Wed., 6 p.m. and 9:15 p.m.
March 14th to 18th CIRCUS CAPERS 8:00 p.m. Mat. Sat. 2:00 p.m.
Sunday, March 19th SCHOOL BAND CONCERT 3:00 p.m.
March 21st and 22nd C. P. LYONS Wilderness Adventures in B.C. 8:30 p.m.

The BEACHCOMBER polynesian restaurant
STEAKS ★ SEA FOODS
POLYNESIAN DISHES
Businessmen's Luncheon from 95c
Complete Dinners from $2.90
10-COURSE
HAWAIIAN SMORGASBORD
EAT TO YOUR HEART'S CONTENT
NOON $1.65
EVENING $2.75
FRIDAY and SATURDAY $3.25
CHILDREN (under 12) $1.50
Luncheon, 12 Noon - 2:30 p.m. Monday through Friday; dinner served daily from 5 p.m. Monday through Saturday.
CLOSED SUNDAY
711 Broughton (at Douglas) Phone 386-2288

Canada Acclaims "Thaw" Spoof On Canadian History. National Tour Sold Out Since Premiere January 27
TWENTIETH YEAR!
ALL-STAR CANADIAN CAST
ROBERT JOHNSTON PRODUCTIONS PRESENT
SPRING THAW '67
or MY COUNTRY WHAT'S IT TO YOU?
DIANA CHRISTIE · DOUGLAS CHAMBERLAIN
DONALD HARRON · CATHARINE McKINNON
PETER MEWS · DIANE NYLAND · DEAN REGAN
RON TANGUAY guest star BARBARA HAMILTON
Directed and choreographed by ALAN LUND
McPHERSON PLAYHOUSE
Three Shows Only
March 7, 8:30 p.m.; March 8, 6:00 and 9:15 p.m.
Reserved Seats $3.00, $2.50, $2.00
Tickets Now on Sale at
McPherson Playhouse Box Office, 386-6121
RESERVED TICKETS NOT CLAIMED BY 5 P.M. WILL BE SOLD

Joan Maxwell mezzo-soprano
Roxolana Roslak soprano
Don McManus bass
Garnet Brooks tenor
These four outstanding soloists
together with the
Victoria Symphony
under guest conductor Otto-Werner Mueller
and the
Victoria Choral Society
under chorusmaster Rodney Webster
join in the production of
Verdi's Requiem
This Requiem Mass is so poignant, so dramatic, so visual in its conception that it ranks almost as a spectacle, rather than simply a musical experience. The combination of Verdi, Victoria's finest artistic talents, and guest soloists of such calibre promises a highlight of the year's musical offerings. Get your tickets now for the best choice of seats.
Royal Theatre
Sunday, March 12 at 3 p.m.
Monday, March 13 at 8:30 p.m.
Box Office Opens Monday
at Eaton's, Broad Street. Telephone 383-7141, Local 313
Good seats available at 1.75, 2.50, 3.00, 3.50
Students, 50c on Sunday
SPONSORS FOR THIS CONCERT
The Federal Centennial Commission
OTHER SPONSORS, 1966-67 SEASON
Miss Kathleen Agnew
The Hudson's Bay Company
T. Eaton Co. (Canada) Ltd.
Lady Stuart Taylor
B.C. Telephone Company
Vancouver Island Coach Lines
Hon. and Mrs. R. W. Mayhew
Ocean Cement Limited
George Straith Ltd.
Mrs. Gertrude Stocker
Canada Safeway Ltd.
Gyro Club of Victoria
The Royal Trust Company
The Daily Colonist
The Victoria Daily Times

SELL MORE MERCHANDISE!
WITH MORE NEWSPAPER ADVERTISING!

Bastion's Penson Follows Perth, Paul

Expo Takes Another

Talented designer and actor Art Penson leaves Victoria today for Expo.

He will work in the radio and television section of the world's fair, doing design.

His departure from Victoria is the latest example of Exposis of our talent. McPherson assistant manager Erik Perth and stage manager Stewart Paul left earlier, and there will be more.

Penson brings to an end several productive years in

* * *

Elsdon

* * *

Victoria as designer for Bastion Theatre.

He joined Peter Mannering's company after working with the director in Richard III at the university, and designed most major shows for Bastion. Highlights of his design were Emily Carr and School for Wives.

He parted company with Bastion Jan. 1.

* * *

BACKSTAGE

with

Patrick O'Neill

* * *

There is another rift in the Darren St. Claire Quintet, which is one of the most talented musical ensembles packaged in Victoria.

It was announced in this column last week that Darren St. Claire would leave the group he founded, at the end of April.

But he won't be alone. Bill Pick and Bruce Johnston, who play organ and guitar will leave the A-Go-Go club when Darren goes.

Only Clubs

The three will work together as a trio, called the St. Claire Set.

Darren said, "We'll only work night clubs. We want to play a different kind of music for a different kind of crowd."

He said he is sick of rhythm and blues, and so are his two sidekicks — "when Bill joined the group, he thought we would be doing our old kind of music, standards."

The other two members of the group are bass player Valdy and drummer Art Horsman.

* * *

"Now is the winter of our discontent . . ."

With those words, actor Antony Jenkins opened the outstanding production of Richard III at Uvic several summers ago.

Jenkins will be reading different lines Thursday through Saturday at the lecture theatre on campus in Return Journey, a reading of Dylan Thomas works.

But Dylan, too, had his Winters of discontent.

It happened on his first visit to Hollywood, when the Welsh poet said he had one wish, to have a date with an ash-blonde movie star.

An ash-blonde was indeed found and, although Dylan had never heard of her, he was surprised to find she knew all about him and his poetry.

Obviously

They sat down for drinks and talked mostly about baseball. Dylan knew nothing of baseball, so the conversation slowly changed to the poet's assessment of the actress' obvious physical charms.

But when he told her he wanted to measure her assets for himself, she refused him in what he called "language as direct as a stevedore's and notably more colorful." So much for Shelley Winters.

* * *

Tonight don't miss the Mount View band concert at the McPherson Playhouse. Harry Elsdon is soloist, singing songs from Richard Rodgers, plus the centennial ditty Can-Na-Da.

Time has been changed to 8 p.m. Price is 75 cents for adults, 50 cents for students. You'll go a long way to beat that bargain.

* * *

Also tonight, the first in a Sunday series of Skiffle Nights at the Cellar on Fort Street. The nights are run by John Martyn Booker, who was a skiffle star in England with the Vipers.

Starting at 7:30 p.m. he will sing and recreate skiffle atmosphere, along with Jim Duggan and Charlie and Beverlie Robertson. Wednesday and Thursday the Cellar will introduce folk music as a regular feature.

* * *

Four items for the Show Must Go On department:

● Sonny Terry never let on, but he was going through emotional hell during the last three days of his stint at the Music Hall. His wife was in coma, and between sets he was getting reports from New York on her grave condition.

● Tony Nicholson played in Endgame though injured. There was some doubt he could go on last week, but he made it.

Last Thing

● Gipp Forster left the Music Hall in Bob Hodgson's care. Forster left for a five-week trip for Toronto. The last thing he did before leaving was get married.

● Remember that riot in England when the Beatles attended a Chuck Berry concert? Victoria's Canadians were on stage at the time. They are travelling with Berry.

* * *

Pat Paulsen, who recently appeared in Victoria, was on the Smothers Brothers show again last week. Don't forget, fans, tonight at 9 p.m., Help Stamp Out Lorne Greene.

Scene by Dylan Thomas will be read by Antony Jenkins, left, and Reg Terry in Return Journey at education-arts building lecture theatre on Gordon Head campus of University of Victoria at 8 p.m. Thursday, Friday and Saturday. Program selections include A Visit to Grandpa's, Cousin Gwilym, Fern Hill, Outing to Porthcawl, and Sam Bennet with a Bottle on His Finger.

Plus 26 Samovars

Caviar at Expo Soviet Secret

MONTREAL (CP) — Viktor Vladimikov, deputy commissioner-general for the Soviet Union at Expo 67, says the amount of caviar being shipped in for the Russian pavilion is classified information because "this is our secret weapon."

* * *

Mr. Vladimikov, at a press conference aboard the Russian vessel Indigirka, listed the items brought from Leningrad for the $15,000,000 Soviet pavilion.

Models of atomic reactors, sample equipment from the Krasnoyarsk hydro scheme in central Siberia which he described as "biggest in the world," sculptures, fine lace and equipment for the pavilion's restaurants were in the 1,050-ton cargo.

* * *

"For the restaurant we have brought 26 samovars, which are glass jars for making tea, 2,000 tea glasses, 2,000 vodka glasses and 700 special plates for holding caviar," he said.

"We hope people who visit the pavilion will get a general idea of how we live in Russia and maybe want to travel to it or live in it for a time."

Ceramics

Visiting New York lecturer-writer-ceramist Daniel Rhodes will lecture on trade in contemporary ceramics at 8:30 p.m. Monday at the Art Gallery of Greater Victoria.

Spring Thaw Smasher

Hit of Spring Thaw 1967 as it has been romping across Canada has been actress Barbara Hamilton, whose many hilarious characters including Mrs. Erik the Red, above, and Queen Victoria. Centennial version of popular show is due in McPherson Playhouse at 8.30 p.m. Tuesday and 6 and 9.15 p.m. Wednesday, and also stars Dinah Christie, Catherine McKinnon and Don Harron.

GEM THEATRE SIDNEY
"GOLDFINGER"
IN COLOR
Sean Connery, Honor Blackman
Another wildly imaginative, terrifically, exciting and elaborately scientific James Bond thriller.
TOMORROW AT 7:45

At the Gallery

Art from Vincent Massey Ranks with Painters' Best

By INA D. D. UHTHOFF

During Centennial Year, paintings from the collection of Rt. Hon. Vincent Massey are being circulated among Canadian art galleries.

The Art Gallery of Greater Victoria is showing—until March 14—an exhibition of landscapes by English painters of the 20th century, all part of the Massey Collection which he gave to the National Gallery of Canada in 1945.

Mr. Massey has been a firm and valuable friend to our art gallery from its earliest days and has taken every opportunity to visit it and to encourage its growth in every possible way.

* * *

A lover of art and a discriminating critic, he had over the years built up this distinguished collection from the days when many of the artists were still unknown or were only becoming important figures in British painting.

Artists like Matthew Smith, Graham Sutherland, Stanley Spencer, Paul and John Nash, P. Wilson Steer, Ivon Hitchens and of course Walter Sickert have since become world famous, and well represented.

* * *

Sometimes a collection may consist of inferior work by very important painters, but that is not the case with the Massey Collection.

The Sickerts in it rank with his best work; Rue Notre Dame, Dieppe and Cafe Des Tribanaux are the real thing!

At one time there appeared in one or two of the smaller private galleries in London a flood of so-called Sickerts of doubtful worth. But no painter could copy a Sickert.

* * *

His color could be imitated but the essential essence could not be captured. This is what picture fakers forget; they cannot relive the experience of the true painter when inspired.

Each painting is a signature in itself, if it is a good one!

The Graham Sutherland landscape is an early one painted before he developed the thorn themes that became so famous but it has lovely limpid color.

* * *

The Nashes, Paul and John, rank with some of the best in British painting. Not much of John's work has ever come to Canada, but he always appealed to me for the imaginative quality in his oils. Paul Nash's Chestnut Waters is an important canvas though a relatively early one.

Matthew Smith is better known for his gorgeous nudes than for his landscapes. The one in this collection, Landscape Frejus, is rather disappointing.

Wilson Steer's The Thames at Chelsea does him justice, but Gathering Seaweed is not typical of English painting of this period.

Ivon Hitchens' Autumn has a disappointing drabness, but Forest End has more vitality.

NOW SHOWING
HARRY SALTZMAN, in ALBERT R. BROCCOLI presents IAN FLEMING'S
FROM RUSSIA WITH LOVE
STARRING SEAN CONNERY AS JAMES BOND DANIELA BIANCHI
UNITED ARTISTS TECHNICOLOR
OAK BAY
2184 Oak Bay Ave.
2 Shows Daily at 7:00 and 9:00
Doors 6:40. Feature 7:15 and 9:15
Adults $1.00, Children 50c, Students and G.A. Members 75c

QUILLER... STARTS MONDAY
he's not just another spy and The Quiller Memorandum is not just another spy story.
You'll find him the most exciting man you've ever met, and if he shatters your nerves, remember—he's living on his!
20th Century-Fox presents IVAN FOXWELL'S PRODUCTION of
the Quiller Memorandum
STARRING
GEORGE SEGAL ALEC GUINNESS
MAX VON SYDOW SENTA BERGER
GEORGE SANDERS · ROBERT HELPMANN
Screenplay by HAROLD PINTER
Doors, 6:30
Feature, 7 and 9 p.m.
Coronet
836 YATES ST. 382-6111

can you take the shock of the truth?
brigitte bardot
in her most explosive role...
"the truth"
WEDNESDAY ONE WEEK ONLY
FOX Cinema

"BRILLIANTLY PORTRAYED"
Critic—Victoria Daily Times
Julie Christie | Oskar Werner
first role since her Academy Award for "Darling"
winner of the New York Critics' Best Actor Award
"fahrenheit 451"
TECHNICOLOR
Nightly 7:00 and 9:00 p.m.
FOX Cinema
Quadra at Hillside 382-3370

Victoria Photo Supply Invites You to Enter Their
PHOTO CONTEST
To tell you about the exciting motion picture "Blow-Up"
SATURDAY, March 11th—2 to 4 p.m.
CENTENNIAL SQUARE
In case of rain the contest will be held in The Old Forge Room—Strathcona Hotel
Beautiful models will be strolling in the latest 'Mod' fashions inspired by the Carnaby Street atmosphere of "Blow-Up"
Couture by URSULA REDWOOD
LADYBIRD COIFFURES will design exotic hairstyles to make our models doubly photogenic.
Bring Your Camera—Win Prizes!
The Best Pictures of Our Models Will Win
1st Prize: All expense trip for 4 days to the Calgary Stampede—Courtesy Victoria Photo Supply
2nd Prize: A swingin' night out for four
Dinner—Old Forge Room
Tickets—Blow-Up at the Fox Cinema
3rd Prize: A swingin' night out for two
Dinner—Old Forge Room
Tickets—Blow-Up at the Fox Cinema
The next ten winners—double passes for "Blow-Up"
TAKE PICTURES TO ● VICTORIA PHOTO SUPPLY 1815 Douglas St., 385-3458
AND FOR FURTHER INFO ● FOX CINEMA Quadra at Hillside, 382-3370
DON'T MISS
BEST PICTURE OF THE YEAR
BLOW-UP starring Vanessa Redgrave IN COLOR
NEXT ATTRACTION FOX Cinema

FROM THE INTERNATIONAL "BEST SELLER"
"★★★★ HIGHEST RATING!"
IS PARIS BURNING?
WITH AN INTERNATIONAL ALL-STAR CAST PANAVISION
Feature starts 1:10, 3:45, 6:20, 9 p.m. Last comp. show 8:35
Royal

He triggers a whole new style in adventure.
A FISTFUL OF DOLLARS
COLOR — Adult Entertainment
Last Complete Show 8:45
OFFICIAL expo67 TICKET CENTRE
CAPITOL

A HARRY SALTZMAN Production
Please See It From the Beginning
MICHAEL CAINE.
Funeral in Berlin
TECHNICOLOR • PANAVISION • A PARAMOUNT PICTURE
Feature at 1:00, 3:00, 5:00, 7:15 and 9:30
Last Complete Show at 9 p.m.
Plus Cartoon Sportareel
ODEON
700 YATES 383-0513
Doors at 12:30
Golden age 1 - 2 p.m., 50c
Children 50c

EXCLUSIVE ENGAGEMENT
Five Performances Only
PREMIERE TUESDAY, March 14th, 8:30 p.m.
Sponsored by Victoria Symphony Women's Committee
Phone 385-4867
MARCH 15-16—TWO SHOWINGS DAILY
EVENINGS 8:30—MATINEES 2 p.m.
TICKETS NOW ON SALE AT BOX-OFFICE
A BRAND-NEW ACTUAL PERFORMANCE OF THE DOYLY CARTE OPERA COMPANY. Warner Bros. presents all the music, magic and magnificence of the most delightful Mikado ever.
THE MIKADO
TECHNICOLOR WIDESCREEN from WARNER BROS.
383-0513
ODEON
780 YATES STREET
Evenings $2.00
Loges (1st balcony) $2.50
Matinees 2 p.m.
Adults $1.50
Golden Age and Students Matinees Only $1.00

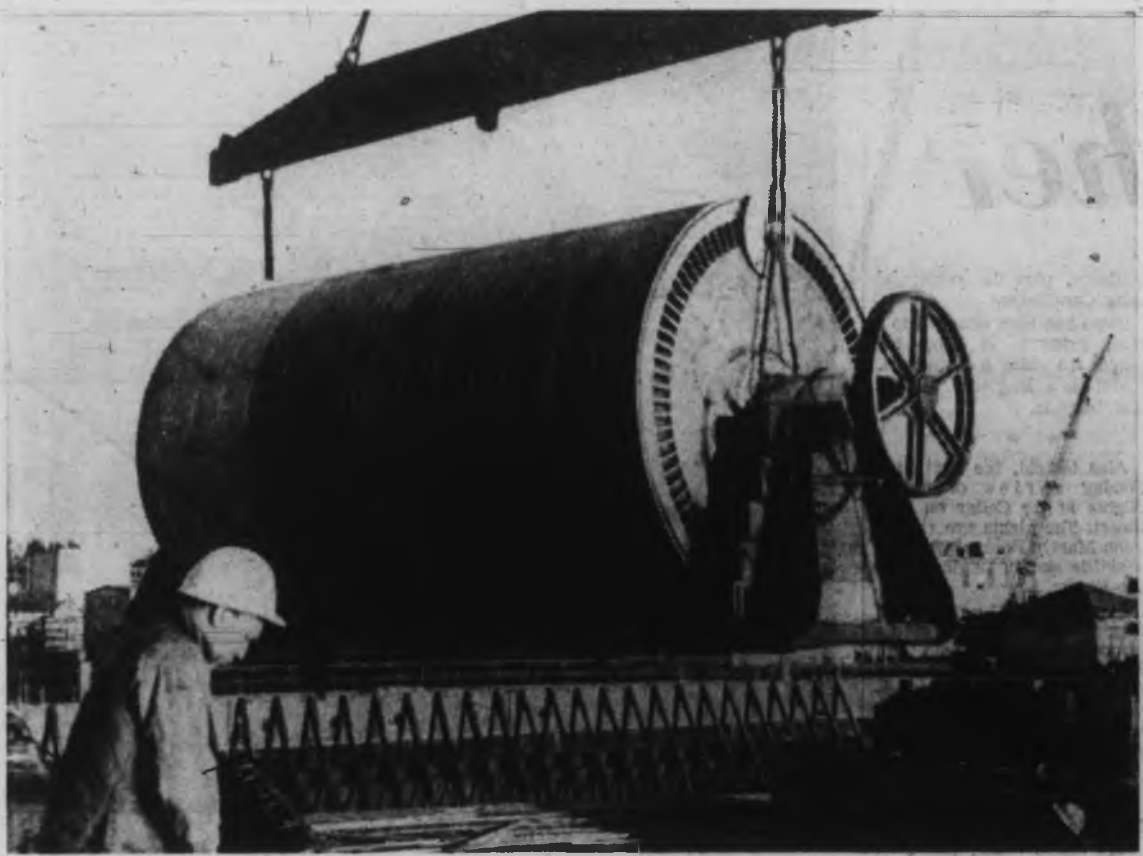

* * *

Huge Roller Means Employment

Huge 30-ton roller is loaded on barge near Esquimalt Graving Dock Friday to be towed back to Rayonier Company pulp mill at Woodfibre, north of Vancouver. About 400 men were unemployed while roller was brought to Victoria Machinery Depot's Bay Street yard for $25,000 repair job. Shaft of 30-foot roller snapped about two weeks ago.—(William Boucher)

Prices Strictly Personal

Carter Report Odds Give Wide Choices

By HARRY YOUNG
Business Editor

What are the odds against implementation of the Carter Report, that six-volume, 2,600-page magnum opus which hit the Canadian scene just over a week ago, and has been received with hardly a word of commendation or criticism?

Without the slightest intention of starting up a betting shop on the outcome, here are some personal prices, acquired after some study of the proposals and by listening to people in various segments of the community.

	Odds Against
Implementation of whole report "as is"	1,000 - 1
Implementation of whole report with only minor amendments	200 - 1
Implementation of report with major amendments	5 - 1
Acceptance of basic principle of comprehensive tax base "as is"	3 - 1
Acceptance of basic tax principle with some alterations	Even
Adoption of family unit taxation	4 - 6
Adoption of five-year averages of income for taxing	4 - 6
Introduction of capital gains tax without amendment	10 - 1
Introduction of capital gains tax with amendments	Even
Elimination of expense account living and fringe benefits from tax	5 - 1
Elimination of expense account living and fringe benefits from tax with amendments	Even
Change of income tax (personal) rates from maximum of 80 per cent to 50 per cent	3 - 1
Elimination of 21 per cent corporation tax level on $35,000 profit	50 - 1
Substitution of federal sales tax from manufacturers to retail level without amendment	10 - 1
Substitution of federal sales tax from manufacturers to retail level with amendments	Even
Agreement by provinces to give up share of personal income tax for sales tax	5 - 1
Making co-ops and credit unions liable to standard income tax laws	2 - 1
Elimination of three-year tax-free period for new operations	3 - 1
Elimination of depletion allowances for natural resource firms	5 - 1

Few Indications

So far only a few groups vitally affected by the proposed changes have indicated their official views. The main opposition so far has come from mining and oil exploration companies who are horrified by the idea of losing their depletion and tax-free starting up rights.

Finance Minister Mitchell Sharp, who will have the job of formulating new legislation (if he is still in power, or even alive by that time), has indicated it will be months before his department is ready to make statements.

On the business level the views are so mixed that I think the odds of 1000-1 against the adoption of the whole report without amendment are conservative in the extreme. They're probably nearer to 10,000-1.

On the other hand some of the professionals — such as accountants, lawyers and trust companies — have spotted proposals they like very well, and some even go so far as to say they would accept the report holus-bolus and keep changes to the very minimum.

* * *

Among individuals, the rich like the 50 per cent personal tax maximum rate and the end of double taxation on unearned income but are not so sure about exemptions and allowances.

The wage earners are worrying about the new sales tax arrangement, the taxing of fringe benefits (particularly those under union contracts) and the widening of the tax base generally. Many will also dislike the proposals to bring the co-ops and the credit unions into line with their private enterprise rivals.

* * *

Perhaps the best guide to the public reception of the Carter Commission recommendations comes from the stock markets.

On Monday morning, the first trading opportunity since the Friday release, stocks dropped presumably on the broad issues of capital gains tax and the abolition of three-year tax-free start-up period.

But once the first selling wave was over, investors took another look and found the bright spots of which the abolition of double taxation was undoubtedly the most fascinating.

* * *

On the other hand the big mining and oil exploration companies don't like the Carter report at all, and they are going to be one of the really powerful lobbies against the recommendations.

Retirement Busy Life

Now retired after 41 years with Royal Bank of Canada, T.B. Campbell plans to continue and expand his many community activities. Former manager of Douglas and Pandora branch is, among other things, secretary of Silver Threads Service.

Champagne Bubbles Up

Retail price increase for G. H. Mumm champagne were approved by a cabinet order Wednesday. Cordon rouge will go from $7.10 to $7.30 a bottle and from $3.95 to $4.05 a half-bottle, while extra dry will be boosted from $6.70 to $6.90 a bottle and from $3.75 to $3.85 a half-bottle.

Week's Vancouver Trading

Compiled by the Vancouver Stock Exchange For the Week Ending March 3

INDUSTRIALS

	Sales	High	Low	Close	Ch'ge
Al Steel A	170	925	925	925	
Do B	200	550	550	550	
Alcan Alum	2535	3500	3400	3425	— 12
Do 414	100	4137	4125	4137	
B.C. Forest	200	2287	2287	2287	+ 08
B.C. Sugar pfd	200	1800	1850	1850	
B.C. Tele	100	6500	6500	6500	+238
Do 4½ pfd	25	8100	8100	8100	
Do pfd	10			10400	
Do 5 13/4 pfd	130	9000	9000	9000	
Do 4¾ pfd	50	7800	7800	7800	
B.C. Turf	200	235	225	235	+ 10
C Allied Prop	200	525	525	525	— 25
Can Brewer	1400	725	700	725	+ 25
C.P.R.	100	6400	6400	6400	
Cap Estates	150	350	350	350	
Centon Mtge	100	140	140	140	
Do B pfd	100	700	700	700	
Centen '63 wts	200	12	12	12	
Col Cellulose	200	537	525	537	— 12
Cominco	600	3237	3237	3237	— 50
Coron Credit	125	165	165	165	
Doman Indus	400	500	500	500	
Do wts	225	100	100	100	+ 15
Dunbar	650	1662	1625	1662	+138
F Nat Mtg	1825	320	300	320	+ 10
Do wts	400	115	110	115	— 05
Fundy Chem	600	700	625	700	+ 75
Gill Inter Lin	1800	700	675	675	
Grouse Mt.	100	300	300	300	
Grow Wine B	800	325	325	325	+ 05
Home Oil A	100	2200	2200	2200	— 25
Imp Tob 6 pref	500	587	587	587	
Imperial Oil	100	5875	5875	5875	
Inl Nat Gas	2650	1087	1050	1087	+ 12
John Term St	1300	750	700	700	— 50
Lafarge Cm A	100	1050	1050	1050	
Lauren F cm	500	500	495	500	
MacM Bloed	1800	2987	2850	2975	+200
E Madill Ltd	80	500	475	475	
Massey-Ferg	700	2637	2600	2637	—112
Neon New	1200	687	650	650	— 12
Noranda New	225	5762	5662	5762	
Okan Helicop	1700	295	290	295	
Pac C Trn N	164	2200	2200	2200	
Pac Pete	200	1125	1100	1100	
P West Air	7074	1050	1000	1050	
Panco Poultry	25	1925	1925	1925	
Do pfd	50	4700	4700	4700	
Reid Lith	50	800	800	800	
Rothmans	525	2800	2750	2800	+ 62
Saratoga P A	700	375	370	375	
Scott Paper	940	2000	1900	1975	— 62
Steel Co Can	200	2412	2412	2412	
Straits Tow A	100	950	950	950	
Sun Pub A	695	2750	2750	2750	+ 25
Traders Gr A	200	967	967	967	
Tr Can Pipe	400	2725	2700	2700	
Trans Mt.	175	1775	1775	1775	
U.S. Plywood	210	5325	5325	5325	
Weldwood Can	825	1012	1000	1000	
W Broadcast	100	1475	1475	1475	
W Pac Prod	13750	562	525	550	+ 38
White Pass Yu	300	1137	1112	1137	
Woodward St	3875	2750	2600	2700	+ 300

TOTAL INDUSTRIALS, 55,788.

MINES

Ace Mining	30100	35	31	34	— 01
Adera Ltd	677300	61	48	37	+ 02
Anuk River	88300	47	38	45	— 03
Arlington	590800	80	48	54	+ 03
Arctic Exp	28075	100	89	95	
Atlas Exp	17500	225	225	243	+ 08
Benson Ltd	28000	34	30	34	+.01½
Bethlhm Cpr	3200	685	675	675	— 10
Bethex Exp	5500	68	63	68	+ 08
Blue Star	88500	15	13	14½	—00½
Bornite	30400	30	27	30	— 01
Bralorne	100	150	150	130	
Brenda	22025	780	635	740	+ 38
Breamac	119850	61	45	50	+ 10
Buchanan	9400	31	25	30	— 02
Buttle L	499400	120	68	75	— 44
Canusa	12500	40	38	38	— 02
Capri Corp	36500	25	23	25	+ 01
Criboo Bell	10400	200	180	190	— 00
Criboo Gold	87100	53	38	44	— 04
Cacde Moly	29000	156	140	156	+ 16
Cassiar Con	11400	24	19	24	+ 04
Casino Sil	3300	48	43	46	— 02
Chataway	17800	45	40	43	+00½
Coast Cpr	300	925	900	900	— 12
Coast Silver	35400	53	43	43	— 08
Coleman A	8	25	25	25	
Coleman B	74	25	25	25	
Con Skeena	24000	60	52	60	
Con Stdrd	4695	13	12	13	+ 01
Cons Van T	3700	25	22	25	
Continental	17500	8	7	7	
Cont Potash	37000	21	17	21	+ 01
Cpr Ridge	78800	45	36	37	— 06
Copper Soo	94900	27	25	25	— 01
Coronet Ltd	15800	185	150	155	+ 04
Cowichan	107800	37	30	33	— 04
Craigmont	300	1312	1300	1300	
Crws Silver	88000	10	8½	9	+00½
Croydon	22800	49	45	45	— 05
Cumont Ltd	10800	33	30	31	— 08
Dolly Vrdn	71800	46	40	46	+ 08
Dundee	36755	15	12½	13	—00½
Dynasty	20410	940	715	870	+ 65
Earlcrest	63900	16	14	14	— 01
Endako	6310	1100	1080	1087	— 13
Fort Relnce	1000	29	29	29	
Galaxy	194227	41	25	40	+ 13
Gem Exp	164000	16	13½	16	+ 03
Gencona	98400	30	26½	29	+ 02
Gen Res	67300	16	14	15½	—01½
Giant Exp	4000	40	39½	39½	—05½
Giant Mart	13637	144	135	136	— 08
Golconda	400	1300	1012	1200	
Grandur	10150	410	375	401	+ 26
Grandview	100	6	6	6	
Granisle	2700	580	575	580	— 10
Highland B	500	940	925	940	+ 15
Highmont	56893	820	425	480	+ 25
Hogan Ltd	30300	47	35	41	— 01
Homestake	22200	25	22	25	+ 02
HB Mount	7500	19	16	18	+ 01
Hurley Rvr	31000	13	12	12½	+00½
Jaye Exp	3800	19	18	19	+00½
Jersey Cons	17000	28	20	23	—02½
Jericho	55400	17	16	17	
Kamloops	28700	23	20	21	— 01
Lndn Pride	38500	15	12½	13	—02½
Lornex Cp	10350	490	430	490	
Lytton M	69100	90	64	80	+ 16
Madrona	52000	64	56	62	— 03
Magnum	75300	67	55	67	+ 03
Mariner	13200	35	33	35	
McKinney	112700	9½	8	8½	00½
Merritt	456806	45	24	36	+ 09
Mid West	72400	58	49	51	— 07
Mineral Mt	1000	27	26	27	
Mt Wshgtn	6000	26	24	—	
Molymine	119000	44	36	40	— 02
Nadina Exp	9200	207	198	200	— 05
National	14000	12	11	11	
Native Ltd	9800	78	75	76	— 02
New Cronin	22000	18	16	17	— 01
N Imperial	25000	330	305	328	
New Indian	45100	28	26	27	+ 01
N Privateer	44300	31	27	31	+ 03
Norgold	4000	9	9	9	— 00
Northlode	12200	63	60	62	— 02
N Lodge	213000	19	10	17	— 01
NW Vnture	33000	12	11	12	+00½
Pacific Sil	24000	28	18	20	
Patricia Sil	19800	27	25	25½	—00½
Peace RMS	600	730	695	700	
Peel Res	100000	17½	15	17½	
Pend Oreille	300	355	355	365	+ 06
Peso Silver	1500	85	85	85	
Pine Bell	6000	34½	31	31	— 03
Pine Point	665	5400	5310	5400	+150
Placer Dev	400	3050	3030	3050	— 50
Polaris Ltd	3600	24	22	23½	—01½
Pyramid	9000	380	356	360	— 23
Quatsino	20000	31	30½	31	
Rexpar Min	3000	8	8	9	— 01
Rodstrom	11200	38	36½	38	+ 02
Rolling Hill	72700	40	36	39	+ 01
San Duh	626000	31	24	28	+ 03
Silbak Pmr	9350	41	38	41	+ 01
Sileurian	9800	57	55	57	+ 01
Sil Arrow	110000	35	30	33	
Silver Butte	21000	14½	13	13½	— 01
Silver Rdg	8000	14½	13	14	
Sil Stndrd	17450	50	48	50	+ 01
Silver Titan	27325	165	138	150	+ 15
Slocan Ot	20625	30	26	30	+ 03
TC Exp	29000	45	39	39	— 07
Tay River	7000	29	27	29	+01½
Tyir Bridge	17000	20	17½	17½	— 08
Texmont	10300	75	70	74	— 01
Torwest 62	245000	75	64	67	— 01
Trans Res	23133	16	14	16	+ 01
Trojan Con	290900	45	29	34	— 08
Utica Mine	120451	213	190	212	+ 13
Vananda	199134	24	21	23	
Vanmetals	34500	15	14	15½	
Ventures	106700	58	45	53	+ 02
WC Res	120800	92	79	88	+ 05
W Beaver	12022	12	11	12	+00½
West Mines	5263	430	435	435	— 05
Ykn Antny	4000	42	41	41	

TOTAL MINES 7,890,877.

OILS

Bata Res	930496	225	190	230	+ 05
Commercial	11000	35	33	35	+ 02
Five Star	25800	34	29	34	— 01
Fort St Jhn	4100	71	70	70	
Futurity	11000	34	31	31½	—03½
Merland	6000	23	18	20	
Midland	61500	13½	12	12½	
Ryl Am B	8700	120	102	100	— 08
RC Venture	33000	52	45	48	— 01
Share Oils	25968	58	50	54	— 01
Sunlite	18000	105	100	102	— 12

TOTAL OILS 1,142,163.

CURB

Bell Phone	674	5087	4975	5037
Con Shawky	1300	24	24	24
Flagstone	36300	129	116	129
Quebec NG	55	1225	1225	1225
West Warner	500	38½	38½	38½

TOTAL CURB 39,474.

YOUNG, ROSS, ANTHONY AND ASSOCIATES LTD. APPOINTMENT

R. E. WALKER JR.

The partners of Young, Ross, Anthony and Associates Ltd. are pleased to announce the appointment of Mr. R. E. Walker Jr. as Vice President of their advertising agency.

A native of British Columbia and a graduate of U.B.C. "Buzz" Walker has been associated for the last 19 years with James Lovick Ltd. During this time he worked in a senior capacity both in Vancouver and in Eastern Canada on advertising assignments for B.A. Oil, British Columbia Ferries, Nabob Foods, Delta Hotels, Pacific Milk, Vancouver Island Coach Lines, Clover Leaf Sea Foods, and other national accounts.

Mr. Walker will assume duties as a group account supervisor and will be in charge of special planning assignments.

Gold Quartz Shares Delisted on Request

TORONTO (CP)—Shares of Cariboo Gold Quartz Mining Co. Ltd. were delisted Friday by the Toronto Stock Exchange at the request of the company. Increased costs and disappointing ore development resulted recently in closing the mine in British Columbia.

CASH BUYER
Wants 6 to 10 suite modern apartment in a good district. Will pay cash.
Phone Fred McLaughlin 386-4461 anytime
Eltham Realty

RUBBER STAMPS
LEGAL SEALS
MADE IN VICTORIA
SAME DAY SERVICE
COAST IMPRINT CO. LTD.
PHONE 382-2428
WE DELIVER

TO RENT — 1324 GOVERNMENT ST.
Approx. 1,000 sq. ft. street level
OFFICE SPACE
Apply:
TUFFREY & WORTHINGTON
1322 Government St., Phone: 386-7737 or 382-1211

CREDIT BUREAU OF VICTORIA LTD.
205 - 10 JONES BLDG. — 723 FORT ST. — EV 5-3311
Phone for Free Debt Counselling Service
MEMBERS ASSOCIATED CREDIT BUREAUS OF CANADA AND AMERICA
CREDIT AND PERSONNEL REPORTS
ACCOUNTS RECOVERY SPECIALISTS
Established 1911

NEW CAREER—PART-TIME START
Get all the facts about one of Canada's most successful sales organizations. Additional representatives are being considered in the Victoria area. Start now on a part-time basis and prepare to qualify for rewarding full-time employment with excellent earnings and advancement.
Phone Manager 388-4288 for appointment

ESQUIMALT
WANTED—2 and 3-bedroom homes with basements, any area in Esquimalt. During this past week I received numerous calls from sincere people wishing to buy a home in this area. This is a genuine request. Can you help me?
I would be very happy to drop out at any time to discuss this further and perhaps evaluate your home.
RON TRUESDALE—388-4271 or 386-9772
J. H. Whittome & Co. Ltd.
706 Fort Street 388-4271

FAIRFIELD

Large side-by-side duplex, 2 bedrooms and 3 bedrooms.
A Location To Suit The Discriminating Buyer
Offered at $35,000
Neil A. Fraser
executive house
777 douglas st. 383-9642

FIRST MORTGAGE FUNDS
available for
PRIME RESIDENTIAL LOANS
at current rates
Montreal Trust
MORTGAGE DEPT., 1057 Fort Street 386-2111

VOCATIONAL CHEF INSTRUCTOR WANTED
British Columbia Vocational School — DAWSON CREEK
Applications are invited from persons with extensive experience in meal preparation in commercial establishments. Preference will be given to persons with supervisory experience and Grade XII or equivalent education.
Services required: April 1st, 1967.
Competition closes: March 14th, 1967.
This is a Civil Service position with the Technical Branch, Department of Education.
Salary Range: $585 to $730, or $665 to $800 dependent on qualifications.
Apply immediately to: The Principal, B.C. Vocational School, DAWSON CREEK, B.C. OR The Director, Technical Branch, Department of Education, VICTORIA, B.C.

CITY OF VANCOUVER ADMINISTRATIVE ASSISTANT
(Board of Parks and Public Recreation)
to perform responsible administrative work on senior administrative, secretarial and organizational problems, and relieve the Superintendent of Parks of administrative detail.
This is a public service position with excellent possibilities for training and advancement in Park and Recreation Administration.
Qualifications: A recent University graduate in engineering, commerce, forestry, landscape architecture or related disciplines. Some experience involving administration responsibility in public and/or private business administration.
Salary: $687 to $834 per month. Plus generous fringe benefits amounting to approximately 20% of salary.
Applications forms must be obtained from and returned to:
The Director of Personnel Services, 453 West 12th Avenue, Vancouver 10, B.C., not later than 5 p.m. Wednesday, March 15th 1967

V.L.A.
4012 BOW ROAD
(Cedar Hill Rd. to Arrow to Bow)
NOW REDUCED TO ★ $19,500 ★
$21,500 with Greenhouse
Drive by but please do not disturb.
3 bedrooms ½ acre
Full basement 11 years old
Close In
Call PETER W. BARDON, 385-6741, Northwestern Securities

Mortgage Funds Available Now
FOR
RESIDENTIAL MORTGAGE LOANS
INCLUDING
BUILDING LOANS AND REFINANCING
EXISTING MORTGAGES
P.R. BROWN & SONS, LIMITED
762 FORT STREET 385-3435 ANYTIME
Serving Victoria for Over Half a Century

BEAUTIFUL GORDON HEAD
Split Level $19,750
(Excellent Terms)

1720 ASH ROAD
★ Beautiful custom-built home.
★ Two large bedrooms plus 10' x 20' den.
★ Glass doors to patio at ground level.
★ Expertly landscaped on large 90' x 145' lot.
★ CLOSE TO SEA
Just call CARMAN ANGUS
Phone 385-2471 (24 Hr. Service)
or 477-4586 Residence
JOHNSTON & CO. LTD.
1306 Broad Street

OPEN HOUSE
TODAY — 1 - 5 P.M.
2050 SWANSON PLACE
(Close to University)
DIRECT FROM BUILDER
Turn off Henderson Road at Frederick Norris, left at Cardiff Place, right at Swanson Pl.
This new split-level home with shake roof and double garage has outstanding exterior appearance and you will find the interior just as pleasing. It is situated at the extreme end of a beautiful cul-de-sac which affords a nice open view. There are plenty of oak trees in the yard. To list a few of the features: It has 2½ baths, 3 bedrooms with extra large clothes closets. The master bedroom has a full bath. The family room is carpeted and there is a ½ bath adjacent to it. Glass doors open to the backyard from the family room. The living room is a real beauty with corner fireplace. Glass doors open from the dining area to a two-level patio which is equipped with a barbecue.
Exceptional Value at $35,900
Charles Morris—384-4214—In Attendance
REESON & PINCH HOMES

OPEN HOUSE
3005 BAYNES ROAD

10 MILE POINT
For Sale by Builder
★ Large living room 16 x 22
★ Separate dining room ★ Family room
★ 3 bedrooms ★ Large lot 100 x 180
★ Closed in garage and carport
★ Sea View ★ Full basement
OPEN FOR INSPECTION
Sat. March 4th, 2 'til 6 p.m.
Sun. March 5th, 2 'til 6 p.m.

NOW ON DISPLAY
67 DODGE TRANSIVAN

NOW WITH 108" WHEELBASE
★ GIANT CARGO CAPACITY!
★ 252 CU. FT. OF USABLE SPACE
CALL
MARSHALL MURRAY
NATIONAL MOTORS LTD.
819 YATES 384-8174
"THE ISLAND'S DODGE TRUCK CENTRE"

Only $100,000 Can Save St. Catharines

First Frigate on Last Legs

By WAYNE THOMAS

Anyone like to buy a Second World War frigate?

There's one tied up at Esquimalt, going fairly cheap: the CCGS St. Catharines, which returned Thursday from its 33rd and final trip to Weather Station Papa.

The St. Catharines, built by Yarrows in 1943 as a convoy support frigate, was converted for ocean weather research in 1950.

August will go down as the month of truth for the old, proud ship, the first frigate built in Canada.

SCRAP NEXT

If nobody bids for her — the price should be around $100,000 — the ship will be scrapped.

In the meantime, she will be kept on standby and her 34 remaining crew members will be found other positions in the department of transport.

Some of her gear has already been stripped and her electricity is disconnected.

Using flashlights, her master for the past three years, Capt. Randy Dykes, photographer William Boucher and I went on a stem-to-stern inspection tour Friday.

RADIO ROOM

There was silence in the radio room, once the heart of the ship where nine radio officers, working in shifts of three, and five meteorological officers, would send and receive information over eight transmitters and 20 receivers.

The bridge was loud with the noise of other ships using the harbor, but her controls were locked, her surface radar disconnected and the charts shut away in drawers.

No humming from the diesels reverberated through the corridors, no laughter came from the crew.

The ship was dark, silent and musty.

KICKS AWAY

Capt. Dykes muttered as he kicked away screws left lying on the deck by workmen who removed the sensitive balloon-aircraft tracking radar, good for 100 miles, during the past two days.

The radar has been installed in the new $12,000,000 CCGS Vancouver, whose latest radar, good for 400 miles, will not have all its "bugs" ironed out until it returns from its first trip to Weather Station Papa, April 7 to May 25.

Being a weather ship was the St. Catharines' main task during her six weeks at Papa, formerly called Peter. Four helium-filled balloons were sent aloft every six hours and detailed information relayed to Vancouver, which fitted the information into a giant North American weather jigsaw-puzzle.

But close behind was the function of supplying weather, high-altitude wind speed, and course information to the many high-flying aircraft criss-crossing the Pacific and to nearby ships.

FOOD SUPPLIES

Scientists at Nanaimo-based Fisheries Research Board of Canada are trying to find out how and when man can harvest the rich, untapped food supplies in the ocean.

This is where the third Station Papa task comes in.

Samples of water, plankton and other marine life are taken at various temperatures and depths, even down to 4,200 meters. The samples are investigated thoroughly for three months.

FINAL FUNCTION

The ship's fourth and final function was to serve as an air-sea rescue vessel.

Capt. Dykes recalled many winter trips when wind speeds reached 100 knots and 70-foot seas swept the ship. Station Papa is 862 nautical miles out in the Pacific, northwest of Victoria, at latitude 50 North, longitude 145 West.

The captain was recently appointed to the equal senior serving position in marine section of the department of transport—captain of the new $12,000,000 sister ship to CCGS Vancouver, the Quadra. Applications were received for the position from throughout Canada.

MAIDEN VOYAGE

The Quadra will make her maiden voyage late this year. The tentative date is September, when the sister ship to the St. Catharines — the Stonetown — will be decommissioned.

Food supplies on board the weatherships would make any housewife feel inadequate.

Huge sides of beef, lamb, fresh and frozen vegetables and fruit, canned meats and other delicacies, and fresh salmon caught alongside, are served during the six-week post.

However the large freezers were locked and bare Friday.

The red-and-white color scheme, standard Coast Guard colors, is dull and the ship is destined to gather barnacles and rust, tied up in HMC Dockyard.

—Wm. E. Boucher

Capt. Dykes signals 'stop'

★ ★ ★

Man Arrested In Axe Attack

LANGLEY (CP) — A 76-year-old man has been charged with assault and possession of an offensive weapon following an axe-attack on a 66-year-old man at this Fraser Valley community.

Francis Peter Thomas of nearby McMillan Island entered no plea when he appeared in court. He was released on $500 bail to March 9. Police say Samuel Stinson suffered axe wounds to his leg and arm during a fracas.

Malay Students Defile Pictures

KUALA LUMPUR, Malaysia (AP) — A crowd of yelling students spat on and burned pictures of Malaysian Prime Minister Tunku Abdul Rahman in protest against the national language bill passed by Parliament.

The bill, endeavouring to unite various racial groups, provides for Malay to become the official language next Sept. 1. It would also permit use of English at such official functions as Parliament.

Chess Results

Winners of chess games played in the City Tournament on Feb. 28 were Alan Lane, Charles Birch, A. Riggs, Ted Seedhouse and Jim Robson.

The leaders of this tournament are Ted Seedhouse with 10 points, Alan Lane with 9½ and Frank Hasse with 9 points.

Labor Claims Immigrants Adding to Unemployment

The Canadian government appears to have a vested interest in increasing unemployment in B.C., according to one Victoria labor official.

Victoria Labor Council vice-president John Schibli said Wednesday he was fed up with seeing tax-supported agencies recruiting immigrants while there was unemployment in Canada.

Mr. Schibli cited advertisements from the United Kingdom and an article from the Los Angeles Times as his authority.

OFFICE OPENING

The Times article said the Canadian immigration service was opening an office in Los Angeles "to encourage Americans to leave the United States."

D. Walter Jennings, director of the recruitment drive, is quoted as saying. "Canada has thousands of jobs going wanting. We desperately need people in the trades and professions. In British Columbia alone, there's an immediate need for 22,000 workers."

CITY OFFICE

Figures supplied by the Victoria office of the Canada Manpower Centre show there are 43,539 unemployed in B.C. with 2,324 openings available.)

In the Cornish Guardian, a rural English newspaper, interest-free travel loans are offered to induce immigrants to leave England for Canada.

NATION GROWS UP

The Russian population was 234,400,000 at the end of 1966, compared with 8,000,000 on the same territory 1,000 years ago.

The ad further says. "Your children will have the best possible start in life — free secondary and primary education and every chance of going on to university or to a modern technical institute.

MANY PROGRAMS

"You and your family will be protected, too, by a social welfare program; family allowances, hospital insurance, unemployment insurance and retirement pension."

Mr. Schibli said he protested the use of tax money for such a recruitment program when there were unemployed people in Canada.

The manpower centre's latest figures show 3,278 unemployed in Victoria, 776 in Courtenay, 800 in Nanaimo, 365 in Duncan and 351 in Port Alberni.

On a motion by Neil Hindle, the matter of the recruitment program was tabled for study by the political education committee, before the council takes action.

PRIME OFFICE SPACE FOR LEASE

Centrally located in the Centennial Square Arcade, this unit has approximate dimensions 20' x 44' with 432 square feet of additional storage area, and would provide attractive accommodation for a small professional office. Available immediately, the unit will be leased for a period of 5 years at $240.00 per month.

Further details may be obtained at the office of the undersigned.

ACTING LAND COMMISSIONER,
City Hall, Victoria, B.C.

February 28th, 1967.

MONK OFFICE SUPPLY LTD.
ANNOUNCES A
FLOOR SAMPLE CLEARANCE OF
COSCO
Steno and Executive Posture Chairs
At Up to
30% OFF
Visit Our
Furniture Showrooms
(The Largest on the Island)
734 BROUGHTON ST.
384-0565

NEW ISSUE

SLEGG BROTHERS LUMBER LTD.

(Incorporated in the Province of British Columbia)

$5,000 7½% Cumulative Redeemable Convertible Preferred Shares Series A (Par Value $10.00 per share)
(To be sold at $10.00)

and

35,000 Class "A" Shares (No Par Value)
(To be sold at $2.00)

Offered in Units, each Unit consisting of one 7½% Cumulative Redeemable Convertible Preferred Share Series A, and one Class "A" Share

Price: $12.00 per Unit

The Company offers the above described securities as principals and also through dealers registered for trading in securities in the Province of British Columbia.

SLEGG BROTHERS LUMBER LTD.

3955 QUADRA ST., 479-7151 VICTORIA, B.C.

PLEASE SEND ME WITHOUT OBLIGATION, A PROSPECTUS OF
SLEGG BROTHERS LUMBER LIMITED
AND PROVIDE ME WITH FURTHER INFORMATION

Name .....

Address .....

.....

City or Town .....

TAILORED TO THE INVESTOR'S POINT OF VIEW

Victoria Mortgage Corporation Debentures provide the following features:

1. The high yield of 7½% for 5 years; 7%, 1 year.
2. Each $5,000 invested is secured by an average of $10,000 B.C. Real Estate, in itself one of the soundest securities that can be found today.
3. Efficiency of investment, whereby earnings can be left in the company to compound quarterly ($1,000 returns $1,428 in five years).
4. If death occurs before debenture expires, your estate may obtain full payout.
5. A complete list of all investments and financial reports are mailed out every quarter with your statement.
6. You may invest as little as $500.
7. Interest paid or compounded quarterly (monthly payments, on request, on investments of $10,000 or more).
8. You may design monthly payments of both principal and interest on minimum investments of $10,000.
9. You pay no brokerage or acquisition cost.

An informative booklet, including our prospectus, is available. May we mail it to you? Just phone

DOUGLAS HAWKES LTD.
EV 4-7128 617 FORT

C. G. HEISTERMAN & CO. LTD.

CLIENT REQUIRES

FOUR-BEDROOM HOME WITH REC. ROOM
A newer home—Oak Bay, Gordon Head
Up to $50,000

TWO-BEDROOM HOME WITH DEN
Up to $35,000

THREE-BEDROOM HOME—NEW HOME ONLY
Up to $25,000

C. G. HEISTERMAN & CO. LTD.
1121 BLANSHARD 383-4161

SAVE ON INSURANCE
for Business • Home • Car • Life with
Federated INSURANCE
CALL
JOHN F. H. HISSINK
Bus., 383-8042
Res. 385-6879

BEHIND THE WHEEL
with Peter Pollen

"Just Four Minutes Allowed for Car Safety" — that's what did it! That's the final straw! I've decided to become a champion of the down trodden automobile manufacturers.

Now about this 'four minutes allowed for safety'. That's what a president of a United Auto Workers local told a House of Commons Committee in Ottawa the other day: a car manufacturer takes only four minutes to check a car's safety. What nonsense! Like so much of this safety screeching it is unadulterated nonsense.

The automobile manufacturer safety controls primarily during the manufacturing process. Parts and components are tested and re-tested for strength and durability. The individual components of the car are then transported to the assembly plant. During assembly, each stage is quality controlled as the car is being put together. When assembled, the car is put through 'final inspection' and shipped to the automobile dealer who has purchased it. (Very few cars are ever built that have not been ordered specifically by a dealer.)

The new car arrives at the dealership where it undergoes a pre-delivery inspection. This inspection, rigidly scheduled by the manufacturer, takes as many as twelve hours to perform, depending upon the type of car. The pre-delivery inspection is invariably done by highly specialized technical personnel in an automobile dealership.

I'm proud to be associated with these big bad giants, particularly old Henry. He gave my grandparents freedom—freedom from the bonds of the homestead, freedom to travel on a small income, freedom to see our country. And it was freedom at a small price! Today, it's the same, except our insatiable taste for luxury has placed the car we want a little higher in price than the Model T or A. But there are better cars for less money, in real dollars, being sold today than in the good old days. And who ever heard of a 5-year/50,000-mile warranty in those days?

But that's enough for today. Some tomorrow, I'd like to talk about safety on the highway, safety equipment, the Corvair and Mr. Nader, my years with Ford, evasive capability, defensive driving, your old car, testing centres, the drunken driver, who causes the accidents, the car or the driver? and many other topics.

WAVE WHEN YOU GO BY!

Peter Pollen

NOTICE

NANAIMO-VANCOUVER service resumes with new sailing times

The Princess of Vancouver will resume daily operation between Nanaimo and Vancouver with the 6:00 p.m. sailing, Sunday, March 5 from Vancouver.

DAILY SERVICE — LOCAL TIMES

Leave Nanaimo	Leave Vancouver
6:00 a.m., 2:00 p.m.	2:00 a.m., 10:00 a.m.
10:00 p.m.	6:00 p.m.

For further information and reservations phone 385-7771

TRAVEL Canadian Pacific
TRAINS / TRUCKS / SHIPS / PLANES / HOTELS / TELECOMMUNICATIONS
WORLD'S MOST COMPLETE TRANSPORTATION SYSTEM

From now on, say:

"A. R. WILLIAMS The Clark Equipment People"

A. R. Williams are proud to announce that we have just been named dealers for the famous CLARK line of industrial trucks. CLARK is the world's largest manufacturer of materials handling equipment and it's quite a feather in our corporate cap to have been chosen to represent them.

We would like to tell all our friends that nothing else about our company has changed. You will still be dealing with people who understand your equipment needs and problems, and with a Parts and Service department that is second to none, but your orders will now be filled from the CLARK line.

We've got a great team and a great product, so we're feeling pretty confident about our future. We hope you're going to be part of that future too.

A. R. WILLIAMS MACHINERY WESTERN LIMITED
495 Railway Street, Vancouver 4
P.G.E. Industrial Park, P.O. Box 1540, Prince George

CLARK EQUIPMENT

Provincial anthropologist Donald Abbott with carved bowls from other parts of the province, similar to the Sooke find.—(Robin Clarke)

* * * * * *

Unusual Stone Work Discovered at Sooke

By NANCY BROWN

A solid stone carving which is possibly 2,000 years old has been found at Sooke.

The carving was discovered by Mrs. Audrey Pears, while she was digging in her garden at Pears' Point Road, Sooke.

She was getting dirt from beneath the roots of an old tree which had blown over in a storm some years ago.

Her spade struck the stone, and she took it into the house and washed it off.

CURVED ARMS

"It was the figure of someone squatting with the arms curved to form a bowl," she said.

The carving is prehistoric, according to provincial museum anthropoligy curator Donald Abbott.

"It could be anywhere from 200 to 2,000 years old, but a similar pair found on the Mainland on the Marpole Site were definitely found to be 2,000 years old."

"This," said Mr. Abbott, "does not mean that they could not have continued in use for many years after that date."

SPECULATION

There has been much speculation about the origin and use of the stone figures. Mr. Abbott said they could have been carved by the ancestors of the people who carved the coast totem poles but this has not been definitely established. But it is felt that the figures were carved here.

About 50 have been found in the province so far. One was found at Albert Head some years ago and a pair was discovered recently in the Gorge area of Victoria. Several have turned up in the Bazan Bay area as well as near Nanaimo. But most have been discovered in the valleys of the Fraser and Thompson Rivers.

FIGURE BOWLS

Several of the figure bowls have turned up in a concentrated area near Lillooet.

None of them has been found in the midden heaps, where most artifacts are found. For this reason they have generally been casual discoveries by private citizens, and this is the reason it has been impossible to pinpoint a period when they were in use.

According to Mr. Abbott, evidence points to their use in some kind of ritual.

OTHER EFFECTS

"They seem to have been buried with other effects," he said, "but they have not been found on burial grounds."

Whatever the intriguing reason for the mysterious bowls, Mrs. Pears is digging gingerly in her garden these days.

"I keep sorting over every rock, thinking it might be important," she said.

TO MUSEUM

"I shall keep this for a while, but probably I'll give it to the museum afterward.

"I realize the value and the history of it, but perhaps after a number of years it may pass on down the family and its significance will be forgotten.

"I do believe that this evidence of our history belongs to everyone," she said.

* * *

Carving 2,000 Years Old?

* * *

Poor Stocks Hit Fishery

VANCOUVER (CP) — The federal fisheries department has ordered another closure on the Pacific herring fishery because of depleted stocks.

W. R. Hourston, Pacific director of the department, said Saturday the March 5 closure for the Central, Northern and Queen Charlotte Islands districts is a week earlier than in past years.

The 90-boat herring fleet caught less than 150,000 tons of herring this season, a drop of 30,000 tons from last year.

Precision Gun Act Kills Wife-Target

SYRACUSE, N.Y. (AP)—A 31-year-old woman, who had formed a precision shooting act with her husband, died Saturday of injuries suffered when he accidentally shot her in the right eye Wednesday at a sports show.

Elaine Gray, 31, of Massapequa, N.Y., was hit by her husband, Fred, 58, while performing their act before 400 spectators at the Great Northeastern Sports Show at the Syracuse War Memorial Auditorium.

SALE OR TRADE

Two cleared lots (over 1800 sq. ft.) in Fernwood area, **zoned (R3)** for multiple dwellings, churches, church halls, hospitals or schools.

FOR SALE ON TERMS

Will Trade for Home or Revenue Property

Price $19,500

As Down Payment Will Consider First Line Automobile (3 Years or Less)

ERIC A. MACFADYEN

P.R. BROWN & SONS, LIMITED

762 FORT STREET 385-3435

Garrison in Huddle

* * * * * *

Vital Hearing March 14

* * * * * *

NEW ORLEANS (UPI) — District Attorney Jim Garrison closed his office Saturday either to take a well-earned day off or to huddle with investigators on whether he wants to bare his case on a plot to assassinate John F. Kennedy.

A preliminary hearing on the arrest of prominent civic leader Clay Shaw is scheduled March 14, and Garrison may have to disclose much of his case there.

Garrison accused Shaw of plotting the murder of Kennedy, in conspiracy with accused assassin Lee Harvey Oswald and others.

* * *

At the March 14 hearing, Garrison would have to produce enough evidence to convince a judge Shaw should be brought to trial.

Informed observers at the court house said Garrison is playing for time. They said he asked for the hearing last week so he would have a least two weeks to gather information.

Legal sources told United Press International Saturday Garrison has several alternatives if he decides not to expose his case and his witnesses at a hearing.

* * *

He could ask for a continuance of the hearing, which would give him more time to build his case. He could file a Bill of Information — a formal charge — and this could contain information vague enough to protect secrecy.

If Garrison filed a Bill of Information, Shaw's lawyers could request a Bill of Particulars — more detailed information on the charges — contending the charge was vague and hampered them in preparing a defence.

It would be up to a judge to decide how many more facts Garrison would have to produce.

Shaw's chief counsel, Edward Wegmann, denied Friday a published report that he was considering an attempt to take the case out of Garrison's jurisdiction by moving it into federal court.

* * *

He said he had "no such plans."

Garrison said Shaw met with Oswald and David Ferrie in Ferrie's apartment in September, 1963, and "at these meetings there was an agreement and conclusion . . . to kill John F. Kennedy."

Ferrie, 49, an airline pilot, was found dead in his apartment Feb. 22.

* * *

Garrison has subpoenaed three other persons in addition to Shaw, but has charged no one else.

The other three are James Lewallen, a former roommate of Ferrie; Dante Marochini, whose wife said he knew Lewallen; and Dean Andrews, who said Oswald came to him for legal advice prior to the assassination.

Solemn Thousand Protests Rights Bomb-Death

NATCHEZ, Miss (UPI) — More than 1,000 Negroes, protesting the bomb death of a civil rights worker, staged a solemn march through downtown Natchez Saturday while police stood guard.

There were no major incidents although at one point a report that two white men in a car had pointed a gun at one unidentified Negro sent about 200 demonstrators scattering. Authorities were investigating the report.

WALKED SILENTLY

The marchers, led by Negro leader Charles Evers, stepped off from Beulah Baptist Church and walked silently to the two-storey Adams county courthouse seven blocks away. They sang hymns on the front lawn of the courthouse and held a brief memorial service, then returned to the church.

City police stood guard at intersections to direct traffic and a patrol car drove along slowly ahead of the march.

BOMB ON TRUCK

The demonstrators, a few carrying signs, stayed on the sidewalks walking two abreast.

The demonstration was to protest the death of Wharlest Jackson, 37, killed last Monday night when a bomb attached to his pickup truck exploded while he was driving home from his job at the Armstrong Tire and Rubber Co. plant.

Jackson was treasurer of the local branch of the National Association for the Advancement of Colored People.

He had been promoted to a job formerly held by a white man at the tire manufacturing plant on the day he was killed.

Evers told the courthouse rally Jackson was the 41st Negro involved in the civil rights movement who has been murdered since his own brother, Medgar Evers, was fatally shot from ambush in Jackson in 1963. Evers succeeded his slain brother as state field director for the NAACP.

Meetings

SUNDAY

- Shakespeare Readers, 638 Battery, 7:45 p.m.

MONDAY

- Gyro Club of Victoria, Empress, noon.
- Rotary Club of Victoria, Red Lion Inn, 6 p.m.
- Gordon Head Garden Club, Community Hall, Tyndall Avenue, 8 p.m.

HAGAR & SWAYNE APPOINTMENT

FRANK WHITTAKER

Mr. John Bishop, B.Sc., Manager of the Real Estate Dept., is happy to announce that Mr. F. Whittaker has successfully passed the U.B.C. Real Estate Course Examination and has been appointed to the Sales Staff. Mr. Whittaker, who lives in the Duncan area, is well acquainted there and thoroughly knows Farm and Country property. Mr. Whittaker for many years operated his own business in the Forest Industry and is fully conversant with every phase of Land and Farm sales. Call Frank if you want action and results. His Duncan phone is: 743-2319.

HAGAR & SWAYNE LTD.
610 Yates Street
384-0531 (24-hr. service)

#11

Why Our Car is Better Than Your Car:

Safety
(so nothing happens)

Our car, the Rover 2000 Sports Sedan, has disc brakes all around. Do they make that much difference? You bet your life.

(OUR CAR)

Brian Holley
MOTORS LTD.

For details of an overseas delivery and/or Expo '67 contact us soon at

750 Broughton St. 384-1161

Lead Hand Journeyman Electrician

Experienced electrician with initiative to be a lead hand of an electrical department in an interior sawmill and veneer plant.

PLEASE REPLY STATING ALL EXPERIENCE TO:

R. T. Thommasen, Maintenance Superintendent
Kicking Horse Forest Products
Golden, B.C.

OFFICE MACHINE REPAIR INSTRUCTOR
for
B.C. Vocational School — Victoria

Applications are invited from qualified technicians to instruct pre-apprentice students in the theory, maintenance and repair of office machines.

Applicants should possess extensive journeyman experience in a wide variety of makes and models of office equipment.

Salary: $575 to $710 or $645 to $780, depending on qualifications and experience.

Revisions to this scale will be in effect April 1st.

This is a Civil Service position within the Technical Branch, Department of Education, sponsored by the Federal-Provincial Governments.

Apply immediately to:

The Principal,
B.C. Vocational School—Victoria,
Parliament Buildings,
VICTORIA, B.C.

SPECIAL CLEARANCE
of
GENERAL ELECTRIC BUILT-IN DISHWASHERS

DE LUXE MODEL—
Reg. $399.00 ..... NOW $299.00

CUSTOM MODEL—
Reg. $549.00 ..... NOW $429.00

Act now! These won't last long at this price.
LIMITED QUANTITY OF 1966 MODELS AVAILABLE AT DRASTIC CLEAR-CUT PRICES!

W.R. MENZIES & CO. LTD.
SINCE 1909
911 FORT ST. PHONE EV 3-1112
Plumbing, Heating and Kitchen Centre

If you'd like to own a luxury import but feel they cost a thousand dollars more than you wish to pay, see the Datsun 2000

The Datsun 2000 Custom Six Sedan invites comparison with luxury imports costing one to two thousand dollars *more.*

This full-sized, classically styled sedan is engineered for years of driving. There's no planned obsolescence here! On the freeway you can cruise all day at an honest 70 m.p.h. Yet talk in whispers. The Datsun has the solid quality that means quiet.

No fewer than 16 luxury 'options' are standard equipment

But it is in the appointments that the Datsun 2000 belies its price. It's a limousine. *Sixteen* of what would normally be luxury options are *standard* equipment! A small sampling: clock, radio with front and back seat volume controls, power operated antenna, wool carpets, brushed nylon upholstery, anti-sun glass on all windows. Ten more luxury items could be listed, plus great safety features like a power boosted *dual* braking system and recessed door handles.

Yet, with a smooth Borg-Warner automatic the Datsun Custom is under $3500. (Two hundred dollars less with standard transmission. Suggested prices f.o.b. Vancouver.) Try out the Datsun 2000 Custom Six Sedan today. You'll agree it's a five thousand dollar import, in everything but cost.

DATSUN 2000

You'll find your nearest DATSUN *dealer in the yellow pages of your telephone directory*

NISSAN AUTOMOBILE CO. (CANADA) LTD. Nissan Bldg., 875 Beatty St., Van. 3, B.C., Tel: 681-2384 Cable Address: NISCAN Telex: 04-5598

DAVID MOTORS LTD.

"Growing With Victoria"

1101 YATES at COOK

Datsun Sales, Service, Parts

PHONE 386-6168

Busy Boys are BETTER Boys!

What a Colonist Newspaper Route Means to

BARRY GEORGE

A Junior Achiever in name and deed is Colonist newspaper carrier Barry George, a Prairie resident who has "just moved to Victoria last summer and am very much enjoying it."

A carrier since 1961 in Red Deer, Alta., Barry says his Colonist route gives him "an education on the running of a small business."

For further business experience, he enrolled in the first Junior Achievement program to be launched in Victoria, late last year, and is president of JATECO, one of the four companies in the program for training high school students in business techniques.

Seventeen-year-old Barry is a collector —coins, stamps, rocks, antiques, records —and has used a good part of the $2,000 he has earned as a carrier to indulge his hobbies.

A Grade 12 student in Oak Bay High School, he favors chemistry and geography. Next year he plans to attend university and start work on his bachelor of science in geography or economics.

Barry's future plans are unresolved but he feels he may lean to engineering or business.

Although Barry has been with the Colonist for slightly more than three months, he has had an excellent record in his career, winning crests, trophies, gold pins, bicycle parts, cameras, cash, trips to football games, fishing trips, etc.

His father, Robert F. George, lives at 1383 St. Patrick, is a school teacher, and Barry has a 14-year-old brother and two sisters.

Circulation Department
The Daily Colonist

Future of Mankind Going Up in Smoke

BY GEORGE GETZE

RIVERSIDE, Calif. (LAT) — The earth of the future may be a half-drowned one with its remaining land masses filled with lush, burgeoning green plants but with only a few forms of animal life.

That is what the future may well be like unless man stops burning the fossil fuels, coal, oil, gas and gasoline, according to a University of California air pollution specialist.

Man Extinct

E. A. Schuck, of the university's air pollution research centre at Riverside, said that instead of creating a future of scientifically advanced human civilizations, man may render himself extinct, not by waging nuclear war as most people fear, but by neglecting nuclear power.

If man wants to go on living on the earth he is going to have to stop burning the fossil fuels, and do so almost completely and almost at once, Schuck said.

He said nuclear reactors must be substituted for the coal, oil and gas furnaces that keep factories and power plants operating today.

Engines to Go

Most importantly, the internal combustion engine, the basis of the automotive civilization of present-day North America and Europe, must be abolished, Schuck says.

Trying to control emissions, either by adding devices to the engines or by improving their burning efficiency, will never be the final answer.

If the burning of coal, oil, gas and gasoline is not stopped within the next 25 years or so, Schuck says, the carbon dioxide in the earth's atmosphers will have increased to such a degree that it will make the local smog problems of the 1960s seem puny and academic.

Like Astronauts

"When it comes to the air we have to breathe, we who live on the earth are not much better off than astronauts in a space vehicle," he said.

"There is only so much oxygen aboard the space ship. The earth is a kind of space ship, and the air we have aboard is not inexhaustible."

Schuck said he is not trying to scare anybody.

"But the biggest job to do right now is to make people face up to how serious the problem really is. How many, for instance, know that the internal combustion engine of our cars is impossible to live with?"

Most people don't realize that carbon dioxide is the real threat. They think if emissions of carbon monoxide and hydrocarbons are controlled the problem will be solved. But it is not that simple.

Schuck explained that within a few hundred years man will have put back into the atmosphere the poisonous gas it took nature billions of years to remove.

That gas is carbon dioxide.

"Millions of years ago, before animals even appeared on earth, the atmosphere was much richer in carbon dioxide," he said.

"We know this because the plants grew much more lushly then than now, as indicated by the enormous coal and oil deposits found in the earth, and they need carbon dioxide and thrive on it."

Natural Balance

Schuck said the plants and oceans gradually brought about an atmospheric balance of carbon dioxide, nitrogen and oxygen in which animals as well as plants could flourish, and life on earth continued to evolve.

Then man began to burn fuel.

For hundreds of thousands of decades his burning did little to change the atmospheric balance nature had achieved, but about 150 years ago, with the beginning of the industrial revolution, man began burning fossil fuels in huge quantities.

Man is thus well on the way to making the world uninhabitable.

"We know we are exceeding the ability of the plants and oceans to absorb carbon dioxide and break it down," Schuck said.

"We therefore also know that the carbon dioxide is building up in the atmosphere. There isn't any really accurate way of measuring how fast this is going on, but it is predicted that the carbon dioxide in the atmosphere in the year 2000 will be 25 per cent greater than now."

Only More

Improving burning devices, whether furnaces or automobile engines, won't do any good as far as the carbon dioxide is concerned, according to Schuck.

"If the combustion process were perfected it would only produce more carbon dioxide than it does now, since the inevitable products of complete and efficient combusion of fossil fuels are carbon dioxide, nitrogen oxides and water," he said.

"Improving the burning will get rid of such pollutants as hydro-carbons and sulphur dioxide, but where there is burning there will always be carbon dioxide, as well as nitrogen oxides."

There is a way out.

"The available alternate power source is nuclear energy, but people are afraid of it," Schuck said.

World's Fear

"This is ironical, because it will be their savior. What they really have to fear is that their immediate descendants won't have enough air to breathe."

Schuck said the threat of a nuclear power plant's spilling some of its radioactive fuel is practically nil.

But the threat of burning fossil fuels is real and immediate.

"The danger from carbon dioxide is not a matter of a mathematical chance," Schuck said. "It's a dead certainty."

Nuclear Power Our Only Savior

Funeral Tuesday

Investment Dealer Dies During Hike

The former manager of a Victoria investment house died suddenly while on a hike near Squamish on Saturday. He was J. L. Trumpy, 40, of 3740 Southridge, West Vancouver.

Mr. Trumpy, who managed Dominion Securities Corp. Ltd., 612 View, from January, 1961, until six months ago, still made business trips here. During his last, on Friday, he told Victoria friends of a hiking trip he was looking forward to. He collapsed and died on the hike.

Trumpy in 1961

AS A BOY

Mr. Trumpy was born in London, England, and came to Canada as a boy. He took a chemical engineering degree in the U.S. and worked for the Consolidated Mining and Smelting Co. Ltd. in Trail and Port Alice before joining Dominion Securities.

He was manager of the security company's Trail office from 1957 to 1961 when he was moved to Victoria.

He is survived by his wife, Shirley; two sons, Christopher, 13, and Dennis, 10; two daughters, Pamela, 8, and Alison, 6; his father in Portugal and his brother, Dennis, in Spain.

Funeral services will be held Tuesday at Hollyburn Funeral Home, West Vancouver.

Metchosin Pair Hurt in Crash

A Metchosin couple were treated and later released from St. Joseph's Hospital Saturday afternoon after being injured in a car accident on Kangaroo Road.

Mr. and Mrs. James A. Dixon, 4753 Rocky Point Road, were taken to hospital by Langford ambulance after their car was involved in a collision about 3:45 p.m. with a vehicle driven by Donald Steigenberger, 22, of 256 Atkins.

Colwood RCMP said the total damage to the cars was approximately $1,000.

Bank Robbery Charged Again

VANCOUVER (CP) — Gerald Paul Fisher, 23, of Vancouver, was remanded to March 10 on $10,000 bail when he appeared in magistrate's court Friday charged with a $2,000 bank robbery. The previous day he was committed to trial on a $560 bank holdup.

Councillors Tour Ten Mile Park

Sixty residents of the Ten Mile Point district took Saanich councillors on a park tour Saturday morning.

Coun. William Campbell, chairman of Saanich's lands and planning committee, said it was an exceedingly pleasant excursion in the sunshine and lasted about two hours.

The residents are protesting a proposal to sell a portion of an 8.7-acre park off Sea Point Drive. They want the park preserved.

Coun. Campbell said council members didn't come to any decisions and the idea will be discussed again at meetings of his committee and council.

FRESH WATER OR SALT, THE SAME SKILLS REQUIRED

Down in the United States they figure that by 1980 they will need 85 billion gallons more fresh water a day than they have in reserve.

Which means that the experiments now being conducted in California to produce fresh water from sea water will have to be perfected to keep faucets running and toilets flushing.

On Vancouver Island there is no shortage of fresh water.

Nor will there be for many years beyond the 1980 deadline facing our southern neighbors.

In fact we have such reserves that we incline to take them for granted.

Just as we often take for granted the skilled technicians, the journeymen mechanics of the plumbing and heating trade.

We shouldn't.

They are the men who, whether our drinking water comes from a lake or the ocean, provide the skills which bring it right into the house. Or, if you'll pardon the pun, keep it handily on tap.

For skilled Union workmen call:

Angus & Pike Ltd.
G. H. Birnie Ltd.
Circle Plumbing and Heating
M. Griffin Ltd.
T. A. Harvey Ltd.
W. R. Menzies Ltd.
Menzies and Johnson Ltd.
C. J. McDowell Plumbing and Heating Ltd.
Jim Neil Plumbing and Heating Ltd.
Pitt and Hall Plumbing and Heating Ltd.
Pridham Plumbing and Heating Ltd.
Rawlings Plumbing and Heating Ltd.
Stuart Reid Plumbing and Heating Ltd.
Shade Bros. Distributors Ltd.

U.A.

INVESTIGATE

N. L. O.

Something new in automobile purchase. If you want to keep your cash liquid, it would pay you to investigate our NATIONAL • LEASE • OWN PLAN. You can lease • own a new Imperial, Chrysler, Dodge, Triumph or ANY new car of your choice.

Over 2/3 of your monthly payments apply to purchase.

Call either of our N.L.O. Consultants, Mr. Howard Mullin or Mr. Marshall Murray.

NATIONAL MOTORS

Imperial Chrysler Dodge

819 Yates 384-8174

Since 1912

How to spare your family many difficult decisions

Take just a few minutes to discuss pre-need arrangements with Sands.

Even though a family knows only whom to call, it is spared one important decision, which sometimes causes confusion and hard feelings in an uninstructed family. Other decisions may be made. From major decisions down to the smallest detail—just as desired.

Payment is not necessary at the time pre-need arrangements are made.

THREE FUNERAL CHAPELS

MEMORIAL CHAPEL OF CHIMES
Victoria, B.C. Phone 383-7511

CHAPEL OF ROSES
Sidney, B.C. Phone 656-2931

CHAPEL OF HEATHER
Colwood, B.C. Phone 478-3821

Sands MORTUARY LTD.

MONDAY and TUESDAY SPECIALS

Prices Effective **MARCH 6 and 7**

In All Greater Victoria Safeway Stores

We Reserve the Right to Limit Quantities

Fish and Chips 49c
Captain's Choice, Frozen. Heat in the oven. 20-oz. pkg.

Frozen Strawberries
Bel-air Premium Quality. Tasty berries bursting with juice. 15-oz. pkg. 3 for $1.00

Beans with Pork Rainbow—In tasty tomato sauce. 14 fl. oz. tin 10c
Brunswick Sardines Packed in oil, 3¼-oz. tin 10c
Diced Beets Berryland, Choice Quality, 14 fl. oz. tin 10c
Tomato Soup Clark's—Serve piping hot. 10-oz. tin 10c
Vegetable Soup Clark's—A delicious lunch. 10-oz. tin 10c
Creamette Macaroni Or Spaghetti, 9-oz. pkg. 10c
Tomato Sauce Town House, 7½-oz. tin 10c
Wheat Puffs Melograin—A hearty breakfast. 5-pt. package 10c
Lemon Juice Tree Sweet, 4¾-oz. tin 10c
Scott Napkins Nifty Naps, Package of 70 10c
Rover Pet Foods Dog or Cat, 14 fl. oz. tin 10c

Cut-Up FOWL 29c
Frozen—Treat the family to Fricassee Chicken tonight, lb.

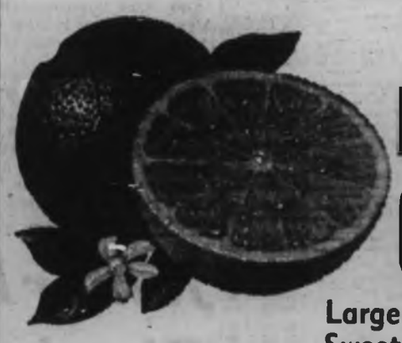

California Sunkist
NAVEL ORANGES
Large Size, Sweet and juicy.
Slice and serve for breakfast. Sizes 40, 48 and 56's
7 lbs. $1.00

Fresh Roasted Peanuts 2 lbs. 59c
Imported in the shell for eating out of hand

SAFEWAY
CANADA SAFEWAY LIMITED

Eight-Team League Official

Steeler Season Will Start in August

Victoria Steelers officially became a member of the Golden West Football League after a meeting in Seattle Saturday and expects to begin its season around the third week of August.

Steelers' president Ken Hole said from Seattle that the local club will play a 14-game schedule with clubs representing Seattle, Portland, Eugene, Phoenix, Sacramento, San Jose and Anaheim.

There will be a limit of three exhibition games.

The league, which replaces the Pacific Coast League of last year, will be affiliated with the Continental Football League and will play NFL rules with some modifications.

The organizational meeting continues today to decide the 1967 schedule and other details, including the appointment of a public relations man and assistant to the commissioner, Sol Rosen.

Hole said there was still a chance the league games may be shown on the proposed Overmyer TV network.

There will be no liability as far as the eastern division of the Continental is concerned, said Hole, but the two divisions will meet in a playoff game at the end of the season.

Victoria was awarded some concessions to help its budget position, and it now remains for local fans to support the Steelers, said Hole.

Two Ties Highlight Of Fivepin Bonspiel

By JIM TANG

Two tie games, one of which was resolved by an exceptional bit of sportsmanship, and the defeat of the defending champion and the 1966 runner-up, featured Saturday play in the fourth annual Vancouver Island Fivepin Bonspiel at Gibson's Recreations.

Seafarers and Sooke Jesters came up with the first tie game on yesterday's first draw. Seafarers, first Mainland team to take part in The Daily Colonist-sponsored tournament, had 629 handicap points to make up and were 290 short going into the last game.

MATCH CROSS

With Bob Gordon leading off with 252 and Luann and Jerry Kelm closing with 216 and 234, respectively, they were just able to match Jesters' gross 2,670 for the three-game match.

It called for a one-game rolloff, and Seafarers won 910-848.

The second tie came on the first afternoon draw in a Colonist event game between Hub City Paving of Nanaimo and Valleau Logging. But it wasn't discovered until bowlers were ready to start the next draw and there was no playoff.

Scores turned in showed Valleau Logging a 100-point winner, but the adding-machine check made later in the office turned up the discrepancy.

RESULT STANDS

It was 2,565-2,565 instead of 2,565-2,665 but Valleau Logging had left the premises believing the game had been won. The problem was resolved by Bob Browne, captain of the Nanaimo team, who insisted that the result stand as turned in.

"We should have checked the score ourselves," Browne said. "We just entered to have some fun and we'll be happy to play in the next event."

Browne and his teammates, Bill Smith, Merve Nelson and Les Jones, who agreed with their captain, went on to win their first start in Gibson's event.

ROUGH DAY

It was, however, a rough day for most of last year's prize-winners and almost all of the low handicap teams.

Duncan's Us Four, who won seven games in a row last year in its first bonspiel appearance, made it eight in a row by winning on its first draw but Bud and Vicki Ross, Delma Fortin and Lorraine Koffski were shunted into Gibson's event by Brown's Body Shop of Nanaimo.

The Nanaimo club, captained by Joe Perry, who has been in the prizes in each of the first three bonspiels, was beaten by Rollers the next time out and forced to start over again in Gibson's event.

OMOWS LAST

Quinsam Hotel, Colonist event runner-up last year, was beaten in its first game but Lake Cowichan's Omows continued their exceptional bonspiel bowling.

Runner-up in the Colonist event in 1965 and winner of Gibson's event last year, Omows racked up three quick wins yesterday to reach the 16s of the Colonist event. Their last was over Shamrocks, the team they beat in Gibson's semis last season.

Perhaps the outstanding feature, however, was what was happening to the teams which entered with a combined team average close to the scratch figure of 900.

NONE UNBEATEN

Twelve of the 28 teams entered had handicaps of less than 100 for each three-game match. Going into last night's late draws, none were unbeaten. Four were eliminated from further play through losing two of their first three games, one lost three in a row, three others had lost their first two games and were in Gar's Trophies event and four had been beaten once and were playing in Gibson's event.

Although Griffiths and Jones were twice beaten by handicap, and rated as the hard-luck team with losing margins of 29 and 28 points in its first two starts, the low-handicap teams were being measured in most instances for the fatal bonspiel fault of failing to bowl to average.

THREE WINS

Out to the 16s in the Colonist event, each with three straight wins, were All Sorts, Early Birds, Mustangs, Hi-Fours, Rollers, Crickettes, Jet Set, Campbell River Aces, Esquires, Purple People-Eaters, Duncan's Four Hoboes, Esquimalt Meat, Magnet Hardware, Sims' L'il Braves and the Avengers from Ladysmith.

Play resumes this morning at 9 and should be completed in all three events some time tonight.

* * *

COLONIST EVENT

Crickettes	2,625- 81—2,706
Sidney Hi-Lites	2,444-244—2,688
Animals	2,633-206—2,839
The Cool Four	2,546- 12—2,558
Dee Bees	3,002- 31—3,033
Surfers	2,217-444—2,661
Chumps	2,584- 36—2,620
Yetsies	1,894-532—2,426
Esquires	2,471-285—2,756
Black Cats	2,304-225—2,529
Us Four	2,557-333—2,890
Cornerettes	1,920-530—2,450
Sims L'il Braves	2,281-215—2,496
Margats	2,107-357—2,464
Gophers	1,878-664—2,542
Bee Gees	2,177-312—2,489
Pickups	2,338-357—2,695
Rollovers	1,935-568—2,503
Clark and Sons	2,242-333—2,575
Four Strangers	2,235-216—2,451
Hi-Fours	2,326-508—2,834
Cubletts	2,454-372—2,826
Dots	2,925- 96—3,021
Happy Gang	2,623-177—2,800
Jet-Sets	2,695-345—3,040
Sidney Dreamers	2,294-441—2,735
In-Laws	2,336-355—2,691
Brave Four	1,983-518—2,501
Sooke Aces	2,819-240—3,059
Feasts or Famines	2,482- 72—2,554
Sooke Tagalongs	2,608- 67—2,675
Wilson-Proctor	2,455-199—2,654
Swingers	2,318-470—2,788
Four Aces	1,813-739—2,552
Two and Two	2,223-304—2,527
Sooke Flooks	1,767-564—2,331
Magnet Hardware	2,643-237—2,880
Alikatz	2,473-357—2,830
Esquimalt Meat Market	2,652-163—2,815
Bombers	2,490-218—2,708
Acorns	2,484-223—2,707
Stubbs Construction	2,330- 62—2,392
Jaybirds	2,470-254—2,724
Rovers	1,958-436—2,394
Shamrocks	2,202-432—2,634
Bottoms Up	2,132-446—2,578
Cotton Pickers	2,521-105—2,626
Tudor House 4	2,210-379—2,589
Shmoes	2,552-304—2,856
Early Bird (won by protest)	2,275-292—2,567
Dockyard Centennials	2,089-391—2,480
Jo-Blows	1,904-532—2,436
Purple People Eaters	2,371-286—2,657
Try Agains	2,239-218—2,457
All Sorts	2,585-441—3,026
Esquimalt Bowladrome	2,616-127—2,743
Ramblers	2,749-230—2,979
Nanaimo Mix-Ups	2,482-158—2,640
Bay Wreckers	2,355-432—2,787
Dave's Braves	1,965-472—2,437
O'Keefes	2,762- 52—2,814
Gregg's	2,044-472—2,516
Totem Travel Service	2,844-184—3,028
C.C.F. Hall	2,277-489—2,766
Kingpins	2,754-122—2,876
Quinsam Hotel	2,431-194—2,625
Seafaires	2,565-105—2,670—910
Sooke Jesters	1,936-734—2,670—848
Valleau Logging	2,465-204—2,669
K and S Ladysmith	2,385-168—2,553
Doo Its	2,537-199—2,736
Konkers	2,030-355—2,385
Avengers	2,508-132—2,635
Halkowites	2,144-338—2,482
Omows	2,635-268—2,903
T N Tees	2,334-384—2,698
Brown's Body Shop	2,333-236—2,569
Griffith and Jones	2,841- 19—2,860
Dead Beats	2,619-208—2,828
Kilapis	2,481-208—2,689
Hub City Paving	2,258-374—2,631
Green Fischers	1,996-285—2,281
Ira Becker and Sons	2,352-199—2,551
Panthers	1,902-626—2,528
Seven Up	2,249-463—2,712
Die Hards	2,127-456—2,585
Bee Jays	2,191-592—2,783
Robinson's Rollers	2,464-211—2,675
Tinkers	2,609-372—2,981
Bloopers	2,100-332—2,432
Campbell River Aces	2,479-338—2,817
The Grotto	2,292-194—2,486
Four Hobos	2,200-624—2,824
Invaders	2,611-211—2,802
Rollers	2,445-388—2,833
Moonshiners	1,995-686—2,681
Crickettes	2,758- 81—2,824
Gophers	1,925-664—2,589
Hi Fours	2,185-240—2,[illegible]
Sooke Aces	2,185-240—2,425
Mustangs	2,421-304—2,725
Four Wonders	2,105-456—2,541
Jet Set	2,360-345—2,705
Sooke Tagalongs	2,016-607—2,623
Hub City Paving	2,049-516—2,565
Valleau Logging	2,361-204—2,565
Alley Cats	2,185-532—2,717
Kingpins	2,233-122—2,454
Brown's Body Shop	2,497-236—2,713
Us Four	2,155-333—2,488
Clark and Sons	2,520-333—2,853
Bee Jays	2,032-592—2,624
In Laws	2,294-355—2,649
Chumps	2,465- 36—2,501
Ramblers	2,593-230—2,823
Seven Up	2,237-463—2,700
Seafarers	2,625-105—2,730
Becker and Sons	2,385-199—2,584
Doo Its	2,667-199—2,866
Two and Two	2,473-304—2,777
Sim's Lil Braves	2,397-235—2,632
Tinkers	2,072-372—2,444
Four Hobos	1,731-624—2,355
Dead Beats	2,074-208—2,282
Bay Wreckers	2,382-432—2,814
Swingers	1,883-470—2,353
Pickups	2,389-357—2,746
O'Keefes	2,631- 52—2,683
Avengers	2,577-132—2,709
Animals	2,341-206—2,547
Campbell River Aces	2,385-338—2,723
Dee Bees	2,844- 31—2,875

Omows	2,732-268—3,000
Totem Travel	2,664-184—2,848
Rollers	2,325-393—2,718
Brown's Body Shop	2,319-256—2,575
Early Bird	2,267-292—2,559
Alley Cats	2,005-532—2,537
Omows	2,658-268—2,926
Sham Rocks	2,126-432—2,558
Mustangs	2,522-304—2,826
Valleau Logging	2,248-204—2,452
Crickettes	2,633- 81—2,714
Dockyard Centennials	2,215-391—2,606
Jet Set	2,403-345—2,748
Doo-Its	2,379-199—2,578
Hi Four	1,903-230—2,411
Ramblers	1,995-230—2,225
All Sorts	2,286-441—2,727
Bay Wreckers	2,189-432—2,621

* * *

GIBSON'S EVENT

Go Go Girls	2,833-232—3,065
Dead Cats	1,978-501—2,479
Wee Four	2,199-341—2,570
Head Pins	1,882-631—2,513
Strike Breakers	2,129-391—2,520
Rebels	1,999-122—2,121
Fire Balls	2,215-388—2,603
Counters	2,280-295—2,576
Speedway Motors	2,552-52—2,604
Mixups	2,449-64—2,513
Pinheads	2,137-384—2,521
Vikings	2,011-464—2,466
Cathmars	2,249-585—2,834
Fairfield Cleaners	1,996-506—2,502
Hi-Lo's	1,999-588—2,587
Grinding Wheels	2,093-381—2,474
Thunderballs	2,482-230—2,712
Centennials	1,886-628—2,514
Eccentrics	2,296-424—2,720
June's Boys	1,970-585—2,556
Misfits	2,568-148—2,716
Thunder Belles	2,085-620—2,706
VMD Mets	2,300-288—2,588
North Western	2,119-249—2,368
T.N.T.	2,304-393—2,597
C.C.F. Hall	1,888-489—2,337
Gibson's Junior	2,389-153—2,542
Capital City Bowling	2,489- 96—2,585
Robinson Rollers	2,394-211—2,735
Four Stranger	2,605-216—2,821
Konkers	2,491-355—2,846
Sooke Flooks	1,912-564—2,476
Cubletles	2,465-372—2,837
Feast or Famine	2,686- 72—2,758
K and S	2,614-168—2,782
Green-Fischers	2,390-285—2,634
Nanaimo Mix Ups	2,411-158—2,564
Die Hards	2,008-456—2,486
Wilson-Proctor	2,506-199—2,705
Sidney Dreamers	1,975-441—2,416
Quinsam Hotel	2,573-194—2,767
Gibson's Senors	2,450-129—2,579
The Cool Four	2,848- 12—2,860
Halkowites	2,089-338—2,420
Sidney Hi Lites	2,582-244—2,826
Bee Gees	2,162-312—2,474
Margates	2,418-357—2,775
Bloopers	2,237-302—2,539
Cornerettes	2,076-530—2,606
Griffith and Jones	2,359- 19—2,378
Moose 1390	1,948-549—2,497
Schofield Hall	2,042-235—2,277
Four Aces	1,762-739—2,501
Dave's Braves	1,989-472—2,461
Gibson's Juniors	2,485-153—2,638
K and S Ladysmith	2,306-168—2,474
Wilson Proctor	2,310-199—2,509
Konkers	2,094-355—2,449
Totem Travel	2,451-184—2,635
Bottoms Up	2,130-446—2,576
Hub City Paving	2,583-516—3,099
Four Wonders	1,935-456—2,391
Seven Up	2,292-463—2,755
Sooke Aces	2,118-240—2,358
Us Four	2,248-333—2,581
Moonshiners	1,876-636—2,512
Jo-Blows	2,440-532—2,972
Gophers	2,140-664—2,804
Two and Two	2,514-304—2,818
Sooke Tagalongs	1,751-607—2,358
Surfers	2,340-444—2,784
Braves Four	2,069-518—2,587
Hi Lows	2,188-208—2,396
Kilapis	2,589-208—2,797
Cathmars	2,215-585—2,800
Rollovers	2,143-568—2,711
Speedway Motors	2,825- 52—2,877
Robinson Rollers	2,568-211—2,779
Pin Heads	2,404-384—2,788
Margats	2,113-357—2,470
Misfits	2,504-148—2,652
The Cool Four	2,832- 12—2,844
Thunderballs	2,279-230—2,509
Four Aces	1,627-739—2,366
Quinsam Hotel	2,527-194—2,721
Eccentrics	2,271-424—2,695
Fireballs	2,522-388—2,910
T.N. Tees	2,221-393—2,614
Strike Breakers	2,640-391—3,031
Sidney Hi Lites	2,321-244—2,565
Moose 1390	2,298-549—2,847
Cornerettes	2,142-530—2,672
Cubettes	2,249-372—2,621
Nanaimo Mix-Ups	2,408-158—2,566
Sooke Jesters	1,900-734—2,634
Panthers	1,990-626—2,616
Kilapis	2,620-208—2,828
Invaders	2,243-211—2,454
Surfers	2,196-444—2,640
The Grotto	2,357-194—2,551
Braves Four	2,256-518—2,774
Yetsies	2,158-532—2,690
Wee Four	2,141-381—2,522
Go Go Girls	2,187-232—2,419
Bombers	2,655-216—2,871
O'Keefes	2,469- 52—2,521
Tinkers	2,530-372—2,902
Stubb's Confectionery	2,675- 62—2,737
Happy Gang	2,675-177—2,852
Black Cats	2,344-225—2,569
Reelays	2,109-583—2,692
Alikatz	2,324-357—2,681
Try Agains	2,445-218—2,663
Becker and Sons	2,349-199—2,548
Dead Beats	2,600-208—2,808
Tudor House Four	2,289-379—2,668
Chumps	2,390- 36—2,426
Dee Bees	2,485- 31—2,416
King Pins	2,873-122—2,872
Shmoes	2,288-304—2,592
Sooke Jesters	1,877-734—2,635
VMD Mets	2,245-288—2,533
Animals	2,516-206—2,722
Rovers	1,829-436—2,265
Esquimalt Bowl	2,757-127—2,884
Swingers	2,241-470—2,711

Tourney High Scores

MEN		WOMEN	
Cy Waters	392-300-255—947	Pinky Anderson	285-272-363—920
Jack Plant	287-235-411—924	Dot Krimmer	259-292-293—845
Don Corbett	283-375-262—920	Ruth Crow	241-329-247—817
Jim Lebold	357-300-262—919	Rosalie Davis	712-345-256—813
Harry Cool	278-269-341—888	May Wallis	232-288-288—808
Barrie Foster	350-221-311—882	Donna Brock	296-256-263—804
Stan Jones	341-236-288—865	Wendy Merluk	253-297-243—793
Jim Starling	271-282-309—862	Karen Mowat	269-270-245—784
Bill Cool	288-248-323—859	May Wallis	291-221-266—778
Jerry Melissa	226-353-261—840	Dot Krimmer	332-243-198—773
Doug Mann	243-299-290—832	Bev Stokes	247-247-264—758
Ted Arsenault	220-247-358—825	Sylvia Weller	278-208-270—756
Doug Mann	285-216-320—821	Flo Mann	217-294-235—746
Ken Knight	269-306-225—820	Fran Woodruff	203-245-280—739
Bud Brock	360-215-240—815	Dot Krimmer	247-206-286—739
Norm Goldie	246-288-277—811	Lorraime Koffski	230-288-217—735
Harry Cool	248-268-291—800	Helen Gatehouse	284-294-178—734
Stan Gallop	311-278-223—812	Millie Stafford	223-251-259—733

Peggy Has Winning Smile

World's figure skating champion Peggy Fleming, 18, of Colorado Springs, Colo., right, smiles up a storm as she poses with East Germany's runner-up, Gabriele Seyfert, in Vienna.—(AP)

Islanders Dominate Major 'A' Event In Ladies' Curling

Vancouver Island curlers have eliminated all the mainland contenders in the Eaton's "A" event at the annual ladies' bonspiel, Centennial Daffodil edition, at Victoria Curling Club.

Marion Smith of the Victoria club eliminated the last mainland rink, Helen Knowles from North Vancouver, in the eighths to join clubmate Flora Martin in the semi-finals.

Marg Brillinger of Esquimalt and Vera Wilson from Duncan skip the other rinks in the semi-finals which start today at 10:15 a.m.

FINALISTS

Brillinger and Martin meet in one playdown with Smith and Wilson tangling in the other.

Only one Island rink is left in the Bay "B" event, Ella McDonald's from the host Victoria club. She plays June McGregor of Vancouver in the semi-finals which start at 10:15 a.m. also.

MAINLAND RINKS

Two other Vancouver rinks, skipped by Jennie Merrick and Florence Gustaffson meet in the other semi-final.

Play continues today in the Gar Taylor "C" event, Evergreen "D" event and consolation Daffodil event starting at 8 a.m. with the finals in all events starting at 3 p.m.

* * *

COLONIST "A" EVENT

16s — H. Edwards 7, L. Jameson 10; M. Brillinger 10, R. Jackson 9; M. Jamison 2, E. Quarmby 11; F. Martin 7, G. Wren 5; M. Christie 8, H. Knowles 9; E. Paul 7, M. Smith 8; V. Wilson 10, E. McKenzie 3; E. Williams 4, E. Stirzaker 11.

8s — L. Jameson 7, M. Brillinger 9; E. Quarmby 3, F. Martin 11; H. Knowles 4, M. Smith 6; V. Wilson 9, E. Stirzaker 7.

THE BAY "B" EVENT

16s — Z. Moore 12, D. Fraser 8; E. McDonald 10, B. Chalmers 9; D. McGregor 9, Sharman 1; Christensen 7, C. Duncan 8; N. Sexton 6, S. Hanson 10; F. Kaskoske 3, J. Merrick 10; H. Walkey 6, F. Gustaffson 8; R. Bell 8, S. Bremner 10.

8s — Z. Moore 6, E. McDonald 10; D. McGregor 10, C. Duncan 7; S. Hanson 3, J. Merrick 13; F. Gustaffson 11, S. Bremner 4.

GAR TAYLOR "C" EVENT

32s — D. Hale 2, N. Ewanio 18; E. Nelson 7, C. Campbell 8; J. Patterson 8, M. Fukuyama 6; F. Robinson 8, M. Inglis 9; E. Leach 7, K. Trevelyan 8; E. Eldridge 12, E. Bland 8; E. Harding 11, N. Gordon 6; S. Kaspick 5, E. Greenwell 12; E. King 4, V. Bell 9; E. Sutherland 4, G. Sheekey 10; M. Pratt 3, M. Lewar 13; M. Shugg 10, R. Tittemore 9; C. Williams 14, A. Walkey 10; S. McRae 15, A. Blom 2; H. Berkey 10, M. Schappert 7.

16s — N. Ewanio 7, C. Campbell 4; J. Patterson 11, M. Inglis 6; K. Trevelyan 7, E. Eldridge 11; E. Harding 10, E. Greenwell 7; V. Bell 9, M. Sturrock 6; G. Sheekey 9, M. Dewar 5; M. Shugg 7, C. Williams 6; S. McRae 8, H. Berkey 7.

EVERGREEN "D" EVENT

32s — H. Edwards 10, R. Jackson 6; M. Jameson 8, G. Wren 6; M. Christie 6, E. Paul 9; E. McKenzie 12, E. Williams 4, D. Fraser 10, B. Chalmers 7; V. Sharman 10, D. Christensen 9; F. Kakoski 7, N. Sexton 9; H. Walkey 6, R. Bell 9; D. Hales 8, E. Nelson 6; M. Fukuyama 12, F. Robinson 4; E. Leach 8, E. Bland 10; N. Gordon 5, Kapick 7; E. King 11, Russell 8; Sutherland 9, M. Pratt 6; Tittemore 11, A. Walkey 4; A. Blom 6, M. Schappert 9.

Cordova Bay Sweep

Cordova Bay grabbed both games from Saanichton in the Saanich Peninsula Basketball League at the Saanichton Agricultural Hall Saturday night. The midget girls won, 32-8, and the midget boys won, 19-16.

Junior High Title Won by Oak Bay

Oak Bay won the Vancouver Island Junior High School boy's basketball championship Saturday at Lansdowne Junior High School defeating the host team, 24-22, in the final.

Gary Linford tied the score at 22-22 for Lansdowne, which led, 13-12 at halftime, but Tommy Holmes scored Oak Bay's winning basket with just 11 seconds left.

EIGHT EACH

Holmes and Brent Mullins each scored eight points for Oak Bay and Gary Thurber had 12 for Lansdowne.

Oak Bay and Lansdowne reached the final by defeating St. Louis College, 46-27, and Central, 44-31, respectively in the second round.

Central won third place by edging St. Louis College, 52-51. Mike Chornovy scored 18 points for the winners and Dave Mulcahy had 23 points for St. Louis.

Nanaimo's John Barsby took fourth place, defeating Campbell River, 44-42, in overtime. St. Louis was placed fifth and Campbell River sixth.

WOODLANDS WINS

In the consolation game, Woodlands of Nanaimo thumped Alberni, 66-40.

Second round results in the losers bracket saw Campbell River defeat Alberni, 49-22, and John Darsby squeeze past Woodlands, 48-45.

Leafs Just Last Nip Canucks, 4-3

Maybe Bill Shvetz hit enough Vancouver Canucks in the first period to last a full game. Or maybe it just seemed that way.

But the fact remains that Victoria Maple Leafs took a 4-1 lead in the first 23 minutes and held on to beat Vancouver Canucks, 4-3, in a Western Hockey League game before 3,205 spectators at Memorial Arena last night.

And a fair portion of the credit seems to go to Schvetz.

The burly defenceman took two penalties in that first period, but he threw half a dozen hefty body checks, and although Canucks came back strong later in the game, the hard checking seemed to have instilled a certain respect.

Dick Lamoureux put the Leafs ahead at 2:33 on a drive from the point, just as Canucks' Bob Blackburn came out of the penalty box.

A centring pass from Milan Marcetta deflected into the Vancouver net off goalie Don Simmons' arm at 16:12, and Leafs seemed on the way to an easy evening.

LAPSE HURTS

But a defensive lapse at the Victoria blue line allowed Ron Boehm to steal the puck and go in alone to beat goalkeeper Al Smith.

Then with many of the crowd heading for the concessions, Rollie Wilcox made perhaps the neatest goal of the night. Fighting off two defenders, Wilcox got the puck across the Vancouver line, and with one hand on his stick, batted it across the goalmouth for Lou Jankowski to pop into the open side.

BARLOW AGAIN

The winner came at 2:47 of the second period. Jankowski fired a centring pass that hit the side of the net and bounced in front where Bob Barlow slipped it into a corner on his second try.

From there, most of the responsibility fell on goalie Smith. He made five big saves in the second period and another half dozen in the final 20 minutes.

Dave Duke made it 4-2 after only 55 seconds of the third period when he batted home a pass from Phil Maloney from close range.

MISS BREAKS

Andy Hebenton and Rollie Wilcox both missed on breakaways before Larry Cahan brought the Canucks within one at 14:50. Boehm carried in on the wing and centred for Cahan to score.

Canucks pulled Simmons with a minute left and thought they had tied it on a jam session with 16 seconds left. Their appeal for a goal, however, was refused.

	GP	W	L	T	F	A	Pts.
Portland	62	37	18	7	220	181	81
Vancouver	64	32	29	3	179	188	[illegible]
Seattle	59	23	25	6	176	170	63
Oakland	57	24	24	9	176	180	57
Los Angeles	61	26	31	4	234	226	57
VICTORIA	60	25	29	6	184	187	56
San Diego	58	15	40	3	150	214	33

Next game: Tonight — San Diego at Seattle.

* * *

VANCOUVER 3, VICTORIA 4

FIRST PERIOD

1. Victoria, Lamoureux (Witiuk, Laughton) 4:20.
2. Victoria, Marcetta (Hebenton, Carmichael) 16:12.
3. Vancouver, Boehm 17:51.
4. Victoria, Jankowski (Wilcox, Hucul) 19:17.

Penalties — Blackburn (Van.) 2:28; Shvetz (Vic.) 5:08; Shvetz (Vic.) 11:28.

SECOND PERIOD

5. Victoria, Barlow (Jankowski, Erickson) 2:47.

Penalties — Cahan (Van.) 14:46.

THIRD PERIOD

6. Vancouver, Duke (Maloney, Jones) 0:55.
7. Vancouver, Cahan (Boehm, Vejprava) 14:50.

Penalties — Blackburn (Van.) and Dufour (Van.) 4:40.

Stops:

A. Smith (Vic.)	8	12	11	—31
Simmons (Van.)	13	7	9	—29

Attendance: 3,205.

Blades Lose, Tighten Race

Oakland Seals burst open the third period with three goals to thump Los Angeles Blades, 7-4, and move into a share of fourth place with the Blades.

The California clubs now have 57 points, one more than the charging Victoria Maple Leafs, in the tight battle for the last playoff spot.

The Blades tied it 4-4 in the third period and then the Seals broke the defence with three goals to snap a five-game unbeaten snap for Los Angeles.

San Diego Gulls have a streak going, at the expense of league-leading Portland Buckaroos. An overtime period goal by Len Ronson gave the Gulls a 4-3 win over the Bucks, their second successive victory.

* * *

OAKLAND 7, LOS ANGELES 4

FIRST PERIOD

1. Los Angeles, LeBrun (Toppazzini, McVie) :11.
2. Oakland, Kennedy (Odrowski, Belisle) :27.
3. Oakland, Panagabko (Senior, Kabel) 7:26.
4. Oakland, Kennedy (Belisle, Thurlby) 10:33.
5. Los Angeles, Melsner (Toppazzini, McVie) 16:35.
6. Los Angeles, O'Ree (Hall, Pearson) 17:35.

Penalties: Swarbrick (O) 2:33; Pearson (LA) 9:31; Senior (O) 12:54; Kennedy (O) 19:35.

SECOND PERIOD

7. Oakland, Maxner (Kabel, Panagabko) 2:32.

Penalties: Swarbrick (O) 8:09; Odrowski (O) 9:57; Kilpatrick (LA) 13:25; Kilpatrick (LA) 15:38.

THIRD PERIOD

8. Los Angeles, Hall (O'Ree, Pearson) 5:35.
9. Oakland, Hoekstra (Mantha, Swarbrick) 5:58.
10. Oakland, Maxner (Kennedy, Mantha) 12:22.
11. Oakland, Swarbrick (Belisle) 16:25.

Penalties: None.

Saves:

McCartan (O)	8	9	6	—23
Norris (LA)	6	5	8	—19

PORTLAND 3, SAN DIEGO 4

FIRST PERIOD

1. Portland, Caron (Goyer, Saunders) 3:49.
2. San Diego, Haley (Nicholson, Wilkie) 9:20.

Penalties — Wilcox (SD) 2:56; Nicholson (SD) 10:29; Haley (SD) (major) 10:29; Madigan (P) (minor, major) 10:29; Saunders (P) 16:05; Haley (SD) 16:05; Watson (SD) 16:48; Madigan (P) (misconduct) 19:31.

SECOND PERIOD

3. Portland, Goyer (Jones, Saunders) 3:10.
4. Portland, Saunders (A. Schmautz, Jones) 13:00.

Penalties — MacMillan (SD) 1:38; Watson (SD) 4:19; A. Schmautz (P) 9:12.

THIRD PERIOD

5. San Diego, Nicholson (Wilkie, Haley) 3:31.
6. San Diego, Panagabko (Haley, Nicholson) 15:26.

Penalties — Pratt (P) 11:43, MacMillan (SD) 11:43.

OVERTIME PERIOD

7. San Diego, Ronson (Panagabko, Watson) 3:08.

Penalties — None.

Saves:

Head (P)	9	10	12	1—32
Binkley (SD)	11	6	5	1—23

Salmon Arm's Surge Ends Nanaimo Drive

VANCOUVER (CP) — Salmon Arm fought back in the final quarter to defeat Nanaimo 32-20 Saturday night and win the B.C. high school girl's basketball championship for the third straight year.

Nanaimo, which had advanced to the final with a 26-24 victory over Courtenay earlier Saturday, carried a 17-11 advantage into that last quarter — then collapsed, as Salmon Arm ran in 21 points to Nanaimo's three.

Salmon Arm had downed New Westminster 40-22 in the championship round semi-final.

Angie Radanovich scored 14 of Nanaimo's 20 points in the final, and she had 16 earlier against Courtenay.

In the game for third and fourth placings, New Westminster stopped Courtenay 29-25, and Penticton defeated Trail 48-28 in the game for fifth and sixth.

SOLUNAR TABLES
WHEN TO FISH OR HUNT
by Richard Alden Knight

According to the Solunar Tables calculated for this area, the best times for hunting and fishing for the next ten days will be as follows (Times shown are Pacific Standard Time):

	A.M.		P.M.	
	Minor	Major	Minor	Major
TODAY	12:30	6:55	12:20	7:20
TOMORROW	1:20	7:45	1:15	8:10
TUESDAY	2:10	8:35	2:15	8:55
WEDNESDAY	3:05	9:15	3:20	9:40
THURSDAY	3:55	10:00	4:20	10:20
FRIDAY	4:40	10:40	5:20	11:00
SATURDAY	5:15	11:20	6:15	11:40
SUNDAY	5:55	11:55	7:15	----
MONDAY	6:40	12:20	8:15	12:40
TUESDAY	7:25	1:05	9:05	1:25

Major solunar periods, lasting 1½ to 2 hours, dark type. Minor periods, shorter in duration, light type.

Red Lions Make Final

Red Lion won its way through to the final of the Vancouver Island senior "B" men's basketball championship at Alberni with two wins Saturday.

Red Lion downed Alberni, 97-83, and Campbell River, 115-74. In other games, Courtenay beat Sayward, 74-69 and Powell River beat Sayward, 62-52. The final will be played tonight.

Avery One Victory From Curling Title

The Frank Avery Vancouver curling rink — with Les Kitson, Bill Peterson and Dana Quinnell — remained unbeaten in the third annual B.C. Seagram Stone senior zone championship being played at Esquimalt Sports Centre.

Avery, the defending Canadian champion and three-time Brier winner, won his third straight Saturday, defeating Gordie Bryce's Abbotsford rink of Henry Freese, Frank Lumley and Ed Sanders, 9-8.

FIVE DOWN

The Avery rink was five down after the fifth end and one down coming home but Avery came up with two for the win.

Avery had earlier defeated George Lunn of Nanaimo, 9-7, in an extra end and Lew Chase of North Shore, 8-4.

Jack Moir of Esquimalt eliminated Chase, 10-8. With Moir were Len Toby, Lloyd Christie and Charlie Pronovost.

George Klotz of White Rock eliminated the Lunn rink, 11-7, and lost to Chase, 5-11.

Avery plays Bryce and Klotz plays Moir in the 8 a.m. draw. An Avery win would clinch the title and a loss would force a playoff.

The zone winner will represent the Fraser Valley, Lower Mainland and Vancouver Island in the provincial playdowns in Nelson March 11-13 against the Interior representative.

Wanderers Upset Bays

Oak Bay Wanderers upset champion James Bay Athletic Association, 8-6, in the first game of the Times Cup Victoria rugby second division final at Windsor Park Saturday.

It was rough game which saw two players sent to the showers early for fighting and several players injured.

James Bay led 6-3 at halftime on a try by Ray Wollinger and a penalty by Jack Patrick. Gary Tuttle kicked a first-half penalty for Oak Bay.

Late in the game, Jim Temple scored for Oak Bay and John Stewart goaled the conversion for the Oak Bay win.

Wong Leads

Gil Wong led after the first six-game block in the Victoria Tenpin Association's 13th annual zone singles championships at Aurora Saturday.

Scores: Gil Wong 1,208; Barry Stowe 1,150; Derek Leonard 1,137; Sheldon Nipp 1,136; Don George 1,134; Charlie Cowie 1,131; Don Inkster 1,127; Andy McLeary 1,115; Henry Loo 1,086; Rick Blake 1,084; Roy Begg 1,082; John Walcker 1,048; Carl Locatelli 1,045; Bob Willis 1,042; Mario Deciccio 1,032; Dave Barr 1,032; Lew Keen 1,026; Joe Smith 1,027; Rudy Christ 1,022; Lorne Creighton 981; Brian Barker 958; Jim Begg 956; Bud Marty 948; Rod Caddell 948; Eric Goodwin 941; Max Uhl 932; Larry McKenna 914.

ESQUIMALT - VIC WEST LITTLE LEAGUE 1967 SEASON

Anyone interested in
- COACHING
- MANAGING
- ASSISTING

Meet Monday, March 6, 8 p.m.

Fraser St. Hall 383-5568

VICTORIA MAPLE LEAFS

WHL ACTION

WEDNESDAY 8:15 P.M.

MEMORIAL ARENA

Game No. 31

OAKLAND SEALS vs. VICTORIA MAPLE LEAFS

Tickets on sale at the Memorial Arena Box Office and Price and Smith . . . 9 a.m. to 5 p.m. daily.

$3.50, $3.00, $2.50, $2.00

Old Age Pensioners, Students, Children — Any Seat in the Arena HALF PRICE

Speaking Briefly

Sunday Pro Golf Comes to Ontario

The $200,000 World Open golf tournament will be played Sept. 1-4, the first time a major golf event has been played on a Sunday in Ontario.

The tournament will be 72 holes of stroke play involving golfers from around the world. It will begin on a Friday and end Labor Day. In the past, similar tournaments in Ontario have usually been played between Wednesday and Saturday.

The tournament will be played at the Board of Trade Golf Club in Woodbridge, near Toronto. Woodbridge voted in favor of allowing Sunday sports last December and council approved it Wednesday.

★ ★ ★

THE NATIONAL Broadcasting Co. will obtain the rights for golf pro Arnold Palmer's personal appearances on television and radio as well as most of his business enterprises. NBC said that under the agreement with Palmer, his firm will continue to be managed by him and his business representative, Mark McCormack, in a new NBC unit to be formed. No purchase price was given . . . The 1967 Canada Cup golf tournament will be held at the Club de Mexico course, near Mexico City, Nov. 9-12 . . . Real Madrid of Spain and Leeds United of England will play the first soccer game in the Astrodome April 19.

★ ★ ★

SEATTLE TOTEMS have acquired forward Jim Paterson from the Central Professional Hockey League's Houston Appollos and expect to have the 22-year-old six-foot 180-pounder dressed for today's western league game against San Diego . . . Canada's national hockey team arrived in Prague Saturday without coach Jackie McLeod who is a Winnipeg hospital with kidney trouble. The nationals will play an exhibition game against Czechoslovakia today.

★ ★ ★

REPORTS ARE flying all over San Francisco Giants' training camp at Casa Grande, Ariz., that pitcher Juan Marichal is ready to accept a $100,000 contract instead of the $125,000 for which he asked . . . Boog Powell has come to terms with Baltimore Orioles, for an estimated $35,000 . . . Edo Vanni, general manager of Seattle Angels baseball team, was appointed vice-president of the Pacific Coast league club Saturday . . . Renata Latse, member of Russia's 1964 women's Olympic 400-metre relay team, has died at the age of 24 of cancer.

★ ★ ★

ELAINE TANNER of Vancouver defeated Karen Muir, South African world record holder, in the women's 220-yard backstroke at the South African swimming championships. Miss Tanner's time of 2:28.2 was half a second off the record . . . University of British Columbia Thunderbirds completed their Western Canada intercollegiate hockey schedule Saturday, trounding winless University of Calgary, 11-2 . . . Quinta won the $112,000 Campbell Handicap at Bowie, Maryland, Saturday, nosing out Model Ford . . . Ruken, in a brilliant come-from-behind burst of speed, captured the 30th running of the $139,900 Santa Anita Derby.

★ ★ ★

THE ONTARIO government is giving $75,000 to build a national rowing course at St. Catharines. Completion date is May 23 and calls for revamping the Henley course . . . Ole Ellefsaeter, 27-year-old Norwegian pop singer, Saturday won the 33-mile cross-country race of Holmenkollen Nordic ski meet at Oslo, Norway . . . Jeane Claude Killy and Florence Steurer won the men's downhill and the women's special slalom respectively at the Larlberg-Kandahar ski competition at Sestriere, Italy, Saturday . . . North Vancouver defeated Trail 5-2 to win the best-of-three B.C. midget hockey final in straight games.

Leafs Blank Hawks For Sawchuk's 100th

NEW YORK 4, BOSTON 4
CHICAGO 0, TORONTO 3
DETROIT 2, MONTREAL 6

Terry Sawchuck turned in his second straight shutout and the 100th of his National Hockey League career Saturday night as the Toronto Maple Leafs stretched their unbeaten string to 10 games with a 3-0 victory over Chicago Black Hawks.

	GP	W	L	T	F	A	Pts
Chicago	57	34	14	9	209	135	77
New York	57	27	21	9	158	147	63
Toronto	56	25	21	10	152	136	60
Montreal	57	22	24	11	143	153	56
Detroit	58	22	32	4	171	189	48
Boston	59	15	34	10	151	202	40

Next games: Today — Montreal at New York; Toronto at Chicago; Detroit at Boston.

It was only the third loss in the last 22 games for the Hawks who hold first place by 14 points.

The win inched the Leafs to within three points of second-place New York Rangers who were held to a 4-4 tie by last-place Boston Bruins.

CANADIENS WIN

In the other game, Montreal Canadiens shoved Detroit Red Wings further away from the last play-off spot, winning 6-2.

Sawchuk, who holds the NHL record for career shutouts, protected a 1-0 lead provided by Pete Stemkowski's goal in the first two minutes of play until the Leafs added to the margin with a pair of third-period goals.

George Armstrong got the second goal, the 250th of his career, and Bob Pulford the third.

SAWCHUK RESTED

Sawchuk, playing his 17th NHL season, had shut out Detroit last Saturday, but sat out Toronto's last two games.

Toronto has won eight and tied two after breaking a 10-game losing streak.

Boston rookie Bobby Orr fired a 60-foot screen shot for a goal with three seconds remaining to take the Bruins to the tie. The Bruins had pulled goalie Ed Johnson for six attackers.

TWO FOR MARSHALL

Don Marshall scored two of the Rangers' goals, the first on a power play, and narrowly missed a hat trick when his shot from centre ice went just wide of Boston's empty net.

★ ★ ★

CHICAGO 0, TORONTO 3

FIRST PERIOD
1. Toronto, Stemkowski (7) 1:52.
Penalties—Stanley (T) 9:57.

SECOND PERIOD
No scoring.
Penalties—Stapleton (C) 3:25; Baun (T) 6:21.

THIRD PERIOD
2. Toronto, Armstrong (7) (Keon, Conacher) :50.
3. Toronto, Pulford (11) 2:31.
Penalties—Pilote (C), Conacher (T) 2:38; Van Impe (C) 4:06; Armstrong (T) 20:00.
Shots on goal by:

Chicago	7	7	8—22
Toronto	14	17	15—46

Attendance: 15,981.

NEW YORK 4, BOSTON 4

FIRST PERIOD
1. New York, Marshall (19) (Howell) 4:04.
2. Boston, Martin (15) (Orr) 7:40.
3. New York, Howell (12) (Ingarfield) 8:25.
4. New York, Geoffrion (16) 19:30.
Penalty—Shock (B) 3:50.

SECOND PERIOD
5. Boston, Marotte (6) 5:26.
6. Boston, Martin (16) (Westfall, Oliver) 10:37.
Penalties—Fleming (NY) 7:39; Orr (B) (two minors) 16:15; Fleming (NY) (two minors) 16:15.

THIRD PERIOD
7. New York, Marshall (20) (Goyette) 1:17.
8. Boston Orr (11) (Stewart) 19:37.
Penalties—Hillman (NY) 1:33; McNeill (NY) 8:19.
Shots at goal by:

New York	18	7	8—33
Boston	9	10	11—30

DETROIT 2, MONTREAL 6

FIRST PERIOD
1. Montreal, Rousseau (13) 4:23.
2. Montreal, Cournoyer (30) (Rousseau) 8:35.
3. Montreal, Provost (10) (Richard, Vachon) 15:32.
Penalties—Vadnais (M) 5:33; Howe (D) 8:18; Harris (M) 10:08.

SECOND PERIOD
4. Montreal, G. Tremblay (9) (Provost) 10:09.
Penalties—Young (D) 2:38; Larose (M) 12:37; Talbot (M) 14:48; Rousseau (M) 17:15.

THIRD PERIOD
5. Montreal, Richard (12) (G. Tremblay, Provost) :38.
6. Montreal, Larose (17) (Harris) 4:31.
7. Detroit, Howe (20) (Boivin) 10:06.
8. Detroit, McDonald (2) 10:34.
Penalties—Howe (D) 1:57; Watson (D) 8:27; Ferguson (M) 6:09.
Shots on goal by:

Detroit	5	7	8—20
Montreal	13	12	14—39

Attendance: 15,071.

Clancy's in Hockey Just for Fun of It

TORONTO (CP) — Leo Durocher once said that nice guys don't win pennants. He would have kept his lip buttoned if he had known about an affable Irishman from Ottawa named Francis Michael Clancy.

Back in the 1930s, when Leo was playing shortstop for the scrappy St. Louis Cardinals of the Gashouse Gang era, King Clancy was carving out an enviable record as a hockey player with Ottawa Senators and Toronto Maple Leafs.

★ ★ ★

Clancy is finished as a player now — he's 64 and has even been through the mill as a referee — but he's far from finished as a hockey coach.

Clancy is filling in as Toronto coach for Punch Imlach and while he isn't likely to win the National Hockey League title, the Leafs have gone ten games without a loss — including two ties and eight consecutive victories since he took over two weeks ago.

★ ★ ★

"This is Imlach's team," says Clancy with typical modesty. "It'd gone three games without losing when I took over and I'm certain it'd have gone right on winning regardless. I don't take any credit at all for what's been happening."

Clancy, normally the assistant manager and coach of the Leafs, stepped behind the bench when Imlach was taken to hospital with what has since been diagnosed as a hiatus hernia.

Half-owner of a thriving comstruction business in Ottawa, Clancy is in hockey strictly for the fun of it.

Powell River Sinks Alberni

Powell River defeated Port Alberni in three straight games in the finals to gain the Pacific Coast Amateur Hockey League's Coy Cup play-off berth.

Port Alberni reached the final against the first-place Powell River team by defeating Nanaimo, three games to two in the semi-final.

Jim Peterson of Nanaimo and Dale Newberry of Port Alberni led the play-off scoring with 10 points each. Powell River's top scorer was Rob Carmen with eight points.

Esquimalt In Big Win

Esquimalt Pee Wees thumped Nanaimo, 11-2, in the first game of the Vancouver Island minor hockey semi-final at Esquimalt Sports Centre Saturday.

Danny Peck had a hat-trick for Esquimalt.

The two teams play again today at Nanaimo and the semi-final winner will meet the winner of the Comox-Powell River series for the island championship.

OK John Ciceri OK
PRESENTS
10-DAY SPRING
TIRE SALE

(Similar Style)
B.F.Goodrich
BIG EDGE NYLON RUGGED SUMMER TIRES
TUBELESS RIBBON WHITEWALLS
775/750 - 14
825/800 - 14
SALE PRICE EXCH. $37.65 2nd Tire $1.00

WHEEL CLEARANCE

CAR	Reg.	SPECIAL
CHEV II	12.95	8.95
CHEV	14.65	9.25
PONTIAC	14.65	9.25
STN. WGN.	15.95	10.50
FORD	14.95	9.95
VALIANT	13.95	9.25

SNOW TIRE CHANGE-OVER ½ PRICE
BUY NOW — PAY LATER
AT
WESTERN OK
TIRE STORE
½ Blk. S. Mayfair
2968 DOUGLAS ST.

EXPORT
PLAIN or FILTER TIP CIGARETTES
REGULAR and KINGS

VICTORIA CABLEVISION LTD.
The Best Picture on
ALL THE CHANNELS
2 4 5 6 7 8 11 12 13
PLUS
3 GOOD MUSIC STATIONS
For Only $4.50 Per Month
FOR QUICK INSTALLATION PHONE
477-1884

IF IT'S TIRES IT'S OK TIRE AT 2968 DOUGLAS ST.

MARCH OUTBOARD TUNE-UP
SPECIAL!
GET READY NOW SPRING IS HERE
Tune-ups By Factory-Trained SPECIALISTS
All Evinrude Motors
$8.95

All Other Makes—
3 to 22-H.P. . . . Only $9.95
25 to 110-H.P. . . Only $13.95
SIMILAR SAVINGS ON INBOARD MOTORS
This is a Limited Offer—Avoid Disappointment by CALLING TODAY!
"IT COSTS LESS" TO OWN AN EVINRUDE
See Us For Details
Vancouver Island's Finest Service Centre
OAK BAY MARINE
SALES AND SERVICE
"Your Exclusive Evinrude Dealer"
1327 BEACH DRIVE Phone 384-4141

FREE!
10 POINT AUTOMOBILE CHECK FOR YOUR SAFETY
We will perform the following checks FREE
1. Check Steering and Suspension.
2. Check Brakes (Pull Wheel and Check lining).
3. Check Exhaust System.
4. Check Tires.
5. Check Horn.
6. Check Windshield Wipers.
7. Check Rear View Mirrors.
8. Check Rear Lights.
9. Check Headlights, Park and Signal Lights.
10. Check Glass.
NO OBLIGATION, THIS OFFER GOOD FOR ONE WEEK ONLY
March 6-10
AT
NATIONAL MOTORS LTD.
819 Yates St.
"Your Downtown Service Centre"

15 1967 CHRYSLERS PLYMOUTHS AND VALIANTS MUST BE SOLD!
LOW MILEAGE COMPANY DRIVEN CARS ALL LICENCED FOR '67
Here's What's in it for YOU – Just a Few Examples:

'67 VALIANT 100
2-Door Sedan. Slant 6 motor. Outside remote control mirror. 48 amp battery. Back-up lights. Windshield washers. Seat belts. Balance 5 yr. 50,000 mile warranty. Very low mileage. Light turquoise with tan interior.
New Car Price $2696
SAVE $ 200
$2496
'67 BELVEDERE 2-DOOR SEDAN
Slant 6 motor. Automatic transmission. Remote control mirror. Back-up lights. Windshield washers. Seat belts. Balance 5 yr. 50,000 mile warranty. Low mileage. Bright red with red interior.
New Car Price $3065
SAVE $ 222
$2843
'67 FURY I 2-DOOR SEDAN
Slant 6 motor. Remote control mirror. Floor mats. Back-up lights. Windshield washers. Seat belts. Balance 5 yr. 50,000 mile warranty. Light turquoise with turquoise interior. Low mileage.
Cost New $3091
SAVE $ 309
$2782
'67 FURY III SEDAN
V8 motor, automatic transmission, power steering, custom radio, undercoat, whitewall tires. Floor mats. Back-up lights. Windshield washers. Seat belts. Balance 5 yr. 50,000 mile warranty. Beige with red interior.
Cost New $3962
SAVE $ 396
$3566
'67 SPORT FURY
2-Door Hardtop. Bucket seats, 383-cubic inch V8 motor. Automatic, power equipped. Radio with rear seat speaker. Balance 5 yr. 50,000 mile warranty. Bright red, black interior.
Cost New $4494
SAVE $ 449
$4045
'67 CHRYSLER NEWPORT SEDAN
V8 motor, automatic, radio, power equipped. All Chrysler luxury features. Balance 5 yr. 50,000 mile warranty. Gold with black interior.
Cost New $4740
SAVE $ 474
$4266
ENSIGN CHRYSLER PLYMOUTH
CHRYSLER, PLYMOUTH, VALIANT, BARRACUDA, SUNBEAM
1061 YATES AT COOK 386-2411
Wide Open Till 9 p.m. Weekdays
Service Dept. 8 a.m. — 12 Midnight, Mon. - Fri.

Alexis Scores O'Keefes' First Goal

Clutching head in dismay is prostrate Burnaby Villa goalie Al McLeod as Joe Alexis (8) scores Victoria O'Keefes' first goal Saturday at Macdonald Park. Jim Menzies, left, and Burnaby's Neil McKechnie look on. Victoria won, 4-1. — (Jim Ryan)

* * *

Answer Mainland Critics

O'Keefes Slug Villa

By ROBIN JEFFREY

Victoria O'Keefes horse-laughed at their mainland critics and put the pressure in the Pacific Coast Soccer League championship fight back on Columbus by beating Burnaby Villa, 4-1, Saturday, before 914 spectators at Macdonald Park.

O'Keefe's, who are given little chance and less encouragement by Vancouver officials, took advantage of their superior fitness to over-run Burnaby and score two goals in the last 10 minutes.

KEY GAME TODAY

This was the Burnaby team which beat league-leading Columbus, 2-1, three weeks ago. Holding a one-point lead on Victoria and having played one more game, Columbus meets Firefighters in Vancouver today.

O'Keefes looked fully recovered from their appalling 2-0 loss to UBC in Vancouver last weekend.

They were ahead, 1-0, on a goal by Joe Alexis after 18 minutes, and although Wayne Thompson equalized five minutes later, Victoria — and Jim Menzies particularly — missed some incredibly inviting chances in the first half.

IN THE CLEAR

Twice when in the clear about eight yards out, Menzies miskicked.

Burnaby, however, had its opportunities in the even first half. Centre forward Brian Hemingway beat Bill Hamilton and goalie Barry Sadler only to have teammate Wayne Thompson miss the open net from 15 yards.

PALLE DOES IT

With the teams still tied 13 minutes into the second half, O'Keefe coach Frank Grealy took off Peter Brett to insert junior Palle Poulsen.

"I know it looked foolish putting on a junior when there were seniors on the bench," Grealy said later, "but we needed somebody to fill the middle and I thought Palle could do it." Poulsen figured in two of the last three goals.

The winner came five minutes after his arrival. He sent a diagonal pass to Dunc McCaig on the left wing. McCaig hit the ball across to Menzies, who controlled it, pushed it back to Martin Taylor and Taylor toed it between goalie Al McLeod's legs from close range.

FINE HALF

Taylor, who had a fine second half and tackled vigorously for the first time this season, hit a screamer inches over the bar at 84 minutes. Seconds later he took a headed pass from Poulsen and slammed the ball off the underside of the bar. Alexis, following up, headed the ball into the empty side of the goal.

And with three minutes left, Menzies fired a low 20-yarder through a maze of legs into a corner. Despite his first half frustrations, Menzies had a strong game while Burnaby left winger Harold Hansen gave the O'Keefe defence the most trouble.

O'Keefes play New Westminster in Vancouver next Sunday.

VICTORIA — Barry Sadler; Dave Stothard, Don McIntosh; George Paul, Bill Hamilton, Tom Westwater; Martin Taylor, Joe Alexis, Jim Menzies, Peter Brett, Dunc McCaig. Reserves: Palle Poulsen, Jeff Sweet, Russ Ball, Ike MacKay.

BURNABY VILLA — Al McLeod; Bob Durante, Ivo Kabalin; Bill Kelton, Neil McKechnie, Bill Nicol, Bert Conforti, Wayne Thompson, Brian Hemingway, Norm McLeod, Harold Hansen. Reserves: Gary Thompson, Tony Finamore.

	GP	W	L	D	F	A	Pts
Columbus	18	13	2	3	38	17	29
VICTORIA	17	12	1	4	36	12	28
UBC	18	8	8	2	24	28	17
North Shore	19	7	8	4	25	24	17
New West.	17	7	9	1	28	28	15
Burnaby Villa	19	6	10	3	25	34	15
Firefighters	16	6	8	2	17	19	14
St. Andrews	18	2	15	1	13	32	5

Next game: today—Columbus vs. Firefighters.

North Shore And UBC Battle to Tie

VANCOUVER (CP) — UBC Thunderbirds and North Shore Luckies, both battling for playoff positions in the Pacific Coast Soccer League, fought to a scoreless tie here Saturday and remained deadlocked in third place in league standings.

UBC had a slight territorial edge in the game but neither team could mount a sustained attack in a contest played at a fast pace.

Both goalies, Jerry Macey of North Shore and Bruce Ballam of UBC, made several fine saves to earn their shutouts.

Juvenile Soccer Results

Results of Saturday's games in the Lower Island Juvenile Soccer League:

DIVISION III

Esquimalt 1, Gorge 1; Trafalgar Legion 3, Lakehill 0; Firefighters 1, Machinists 3; Oak Bay Optimists 6, Modern BA 1.

DIVISION IV

Lakehill Kiwanis 7, Peninsula Flyers 0; Boys Club 3, View Royal 0; Oak Bay Optimists 0, Brentwood 3; Gorge Canadians 0, Whyte Shopeasy 3; Evening Optimists 0, Gorge FC 7.

DIVISION V

Gorge Canadians 1, Britannia Legion 2; Prospect Lake 1, Evening Optimists 0; Cordova Bay 1, Gordon Head Shell 6; Langford 3, Saanich Employees 0; Gorge FC 1, Eagles 0.

DIVISION VI

Lakehill Lucky Dollar 0, Oak Bay Optimists 2; Douglas Rotary 0, View Royal 2; Gorge United 11, Evening Optimists 1; Gorge FC 2, Esquimalt Legion 0; Boys Club 3, Quigg Builders 0.

DIVISION VII

Section A—Lakehill 1, ANAF 0; Oak Bay Optimists 1, View Royal 1; Evening Optimists 0, Gorge FC 6; Esquimalt Legion 6, Gorge Canadians 2; Langford 0, Saanich Thistle 1; Public Legion 0, Boys Club 2.

Section B—Parker Johnston 1, Oldfield Service 0; Kiwanis 0, Gorge United 5; Ruby Road Esso 0, Brentwood 3; Gyros 3, Royal Oak Pharmacy 0; Pro Pats 0, Oak Bay Stevedores 6.

DIVISION VIII

Gordon Head 0, Cordova Bay 1; Lansdowne 1, Lakehill Rangers 0; Cadboro Bay 0, Gorge 6; Lakehill Leafs 0, Sidney 7; Esquimalt 3, Lakehill Canadians 6.

Pacesetters Ring Up Wins

	GP	W	L	T	F	A	Pts.
B.C. Civil Serv.	17	14	0	3	74	20	31
V.M.D.	17	7	5	5	46	40	19
Ingraham	17	9	8	0	53	51	18
Victoria Press	17	6	9	2	35	54	14
Drake Motel	17	4	10	3	41	67	11
Peter Pollen	17	4	12	1	49	87	9

The three leading teams picked up wins in Stuffy McGinnis Hockey League play Thursday at Memorial Arena.

B.C. Civil Service defeated Victoria Press, 2-0, V.M.D. dumped Drake Hotel, 5-3, and Ingraham Raiders swamped Peter Pollen Mustangs, 7-0.

City Soccer Elevens Back to League Play

With local Province Cup play out of the way, Victoria and District Soccer League first division teams return to three league games today.

Canadian Scottish will try to improve its hold on first place against the improving Gorge Molsons at Heywood Avenue Park.

University of Victoria Vikings can move into second place with a win over Hourigan's Kickers at upper Topaz Park and Tally-Ho will try to keep pace with Vikings when they meet the tough Victoria West team at Central Park.

League - leading University Norsemen play hosts to Gorge at Gordon Head Campus in the feature second division match.

In other matches, Wests play Sidney at lower Topaz, Falcons meet Colony Inn at Bullen Park and London Boxing Club clashes with Island Tug at Beacon Hill Park.

All games start at 2 p.m.

ENJOY
Pres-to-logs
AGAIN THIS EVENING
BRITISH COLUMBIA FOREST PRODUCTS LTD.
Victoria Plywood Division
371 GORGE ROAD E. 385-3331

E-D-P SERVICES LTD.
404 ALPHA TERRACE AT BURNSIDE

DICK SMITH PETE HATHAWAY
ED NIXON WELCOMES
DICK SMITH AND PETE HATHAWAY
(Formerly of Dunlop Tire, 2650 Douglas)
and is pleased to announce the opening of E.D.P. SERVICES LTD. Specializing in wheel alignment, on the most modern Bear aligner in B.C. Also mufflers, brakes, tires. Dick and Pete bring many years of first class experience to this new location. We invite your patronage.

Newspaper Advertising Is a Selling Force for ANY BUSINESS!

LISTEN HERE
"THE BRIER"

Reports from Hull, Quebec
Monday thru Friday
Daily Third-end Reports with
a summary at 6:15 p.m.
also on
Mon.-Wed.-Thurs. 10:15 p.m.
CJVI 900

Take Advantage of This Opportunity
OFFERED FOR THE FIRST TIME IN VICTORIA

Driver Training Courses in the BCAA Mobile Classroom fill the vital gap between classroom theory and "on-the-road" instruction. The skills and techniques necessary for safe handling of a vehicle in today's traffic conditions are thoroughly covered.

Simulator cars allow students to experience emergency situations without the risks that occur in actual driving. For instance: dealing with a blow out—a complete brake failure—driving on slippery surfaces—an intersection near-collision. Situations that cannot be staged in "on-the-road" instruction without danger. Instructions are also given on proper signalling, braking, starting and stopping on hills, anticipating traffic changes, city and country driving, and other necessary training for safe driving.

BCAA DRIVER TRAINING IS AVAILABLE TO EVERYONE . . . MEMBERS AND NON-MEMBERS ALIKE

In keeping with the public service policy and non-profit structure of the BCAA—8 hour courses (2-hour classes twice a week), are being offered at the following rates:

STUDENTS (As members of organized groups) $8.00
BCAA MEMBERS $10.00
NON-MEMBERS $15.00

GET COURSE AT REDUCED RATE—JOIN BCAA

BRITISH COLUMBIA AUTOMOBILE ASSOCIATION
1075 Pandora (at Cook)—Victoria, Phone 382-8171

DOMINION TIRE CENTRE
STEWART & EDMONDS TIRE LTD.

NORM.

JOHN

Service [redacted] Always
"LOCALLY OWNED AND OPERATED"
904 YATES AT QUADRA 385-4321

MAJOR ENGINE RECONDITIONING
All Domestic 6-cylinder Motors, V-8 Slightly Higher $132.50

★ Replace Piston Rings ★ Grind Valves and Valve Seats
★ Replace Con Rod Bearings ★ Replace Gaskets
★ Steam Cleaning ★ Change Oil and Filter

NOW ONLY $12.00 PER MONTH ON OUR Protect-A-Matic Budget Plan

For Your Convenience SERVICE CENTRE IS NOW OPEN 'TIL MIDNIGHT, MONDAY TO FRIDAY

ENSIGN—CHRYSLER—PLYMOUTH
1061 YATES at COOK EV 6-2411

Stew Cumberland Has 12
DOTTED LINE SPECIALS
In Premium
USED CARS!

This is a special group of beautifully clean, exceptionally good USED CARS! They're such outstanding values that we KNOW we'll have names on the **Dotted Line** quickly . . . eagerly! If you're looking for something REALLY GOOD in a late model used car you'll be wise to see and compare these outstanding MORRISON SPECIALS. See Morrison's early, make a deal before someone else signs on the dotted line. We'll provide the pen!

- 1966 Dodge 440 2-door hardtop—Slant 6 motor. Automatic. Radio. One owner. Low mileage $2695
- 1966 Oldsmobile 98 sedan—Full power equipment. Low mileage. Reduced $5795
- 1960 Mercury Sedan V8—Automatic, power steering, power brakes. Blue and white $1095
- 1964 Oldsmobile Starfire sports 2-door hardtop—White with red interior. Bucket seats. Immaculate $3395
- 1963 Rambler 220 2-door—6-cyl. Automatic. Radio. 27,000 miles $1295
- 1959 Buick LeSabre 4-door hardtop—Full power. Black with matching interior $995
- 1959 Pontiac 2-door hardtop—6-cyl. Automatic. Radio. Tutone blue and white $995
- 1964 Cadillac convertible—Beautiful condition, combined with Cadillac luxury. Blue with white top $4895
- 1966 Corvair Monza 2-door—Automatic. One owner $2545
- 1965 Volkswagen de luxe coach—Custom radio. Gas heater. 20,000 miles. Red with matching interior $1495
- 1960 Chevrolet Bel Air sedan—6-cyl. Black with red interior. Lic. No. 48-673 $1145
- 1963 Rambler Ambassador 880 sedan—V8 automatic transmission. 42,000 miles. Immaculate condition $1795
- 1962 Austin A110 Westminster—Overdrive $1195
- 1957 Volkswagen de luxe—Black with red interior. Custom radio $645

WHY *should you make it a* MORRISON *premium quality* BUY?

NO ONE ANYWHERE SELLS FOR LESS than MORRISON ★

The purchase of a used car is an extremely important step . . . an INVESTMENT in pleasure and dependability. Make your choice where you have GREATER SELECTION, where your purchase is backed by modern warranties, backed up by the largest, most up-to-date General Motors Service and Sales facilities.

FINANCING?

★ COMPARE! Price! Selection! Warranty! Terms! ★

We're ready to discuss any and all means of financing your used car purchase. Call in and discuss your problem with responsible representatives. No down Payment Plans, Money Refund Arrangements, all can be arranged at MORRISON'S MODERN USED CAR LOT.

MORRISON ON DOUGLAS
Opposite Mayfair G.M. City in Victoria
Phone 385-5777

Bowling Roundup

Torrid Young Tenpinner Betters Veteran's Best

Molly Mapes has been rolling tenpins for half a century and this week he had his highest series, a great 703, while bowling in the men's senior league.

Mapes, 63, strung together singles of 264, 236 and 203 at Mayfair Lanes.

But Mapes' 700-plus, the second rolled this season, wasn't enough to have the week's high score. That honor went to young man, Bill Burke, 29. Also bowling at Mayfair Lanes, Burke had games of 255, 247 and 221 for a 723.

Roy Summers of Duncan was the winner of the Tournament of Roses zone tenpin roll-offs at Mayfair. He had a 655 with handicap.

Summers will now have to wait until other scores filter in from the rest of the province to see if he will win the trip to the finals at Montreal later in the year.

* * *

TENPINS

MAYFAIR LANES

Men — Bill Burke 723 (255, 247, 221); Molly Mapes 703 (264, 236, 203); 6[illegible] (222); Wilf Johnston 634 (235), 570; Ed Oliver 630 (226); Chuck Bennett 618 (243); Richard Palha 611 (234); Bruce McDermid 610 (223); Julien Pilotte 600 (221); Rick Blake 598 (233), 250; Bud Randall 589; H. Bryan 580; Barry Stowe 578; Wilm Smith 576; Keith Snelling 571 (233); Rae Terlson 571 (246); Roy Barnes 570, 565; Jack Hobby 560, 563; Frank Waters 564; Rod Caddell 564; Dave Parker 564; Bruce Logie 564, 553; Mario Decicco 564 (237); Dave Lambrick 589; Brian Barker 560; Jack Fletcher 557 (236); Bernie Nikkels 557; Don Inkster 557; Ron Woolcock 556; Bill McKay 552; John Edge 552; Dave Barr 552; John Harris 551; Bill Robertson 551.

Women — Muriel Dodsworth 562, 509; Arlene Bell 549; Carol Newcombe 535; Judy Soyka 533; Millie Skinner 532; Helen Macdonald 531; Freda Peacock 531; Jane Humber 530, 518; Joyce Wick 529; Bonita Loo 526; Eva Cann 525; Isy McGillivray 524, 506; Sheila Rinhofer 522; Nita Moddy 521; Marie Fyvie 512; Helen Young 512; June Vanijo 511; Mo King 509; Barb McNeilly 508; Ruth Kirkpatrick 506; Sharon Entwistle 503; Lorne Pollock 501; Ally Worboys 500, 502.

AURORA LANES

Men — Al Murray 601 (236); Henry Loo 593 (227); Pony Moore 588 (234); Rod Caddell 587 (213, 202); Don George 580 (204), 576 (225); Rudi Christ 578 (219); Pat Grahame 576 (202, 217); C. Mart 572 (207); Bill Sanderson 568; Dave Barr 564; Bill Coates 561 (207); Bill Holmes 561; Vince Brown 560; Mario Decicco 558, 557; Max Uhl 556 (204); Bert Lang 554; Bud Randall 553 (217); Roy Begg 555; Clive Bond 552 (205); Dave Hall 513 (215).

Women — Charlotte Stossel 558; Sheila Davey 520; Jessie Holding 505.

FIVEPINS

TOWN AND COUNTRY LANES

Men — Gary Wardell 882 (355, 327); Geoff Worrall 814 (371); Al Morey 776; Murray Webb 752; Albert Crow 734; Wally Painter 731; Ron Munro 720; Dan Clark 712; Art Anderson 712; Martin Kellington 711; J. Stewart 708; J. Rothwell 708 (321); Wayne Butterfield 707; Pete Bawe 706; Bill Drane 706.

Women — Vi Squires 809; Dorothy Krimmer 730; Pearl Cartwright 713.

ESQUIMALT BOWLADROME

Men — Bill McKay 828; Nip Sage 805 (321); Bill Woods 784 (320); Gary Roskamp 781 (350); Ken Knight 749 (304), 716 (314); Jack Thomson 726; Jim Gallant 722; Gord Chamberlain 721 (350); Lou Smith 719; Neil Parker 711; Jim Burden 700.

Women — Sherilee Parker 720; Claire La Pointe 710.

MAYFAIR LANES

Men — Tom Harker 764; Cliff Williamson 745.

Tommy Battles For One Big Win

MIAMI, Fla. (AP) — Tommy Aaron, battling stubbornly for the tournament victory that has eluded him for seven years, surged into the lead Saturday in the third round of the $100,000 Doral Open golf tournament.

Firing a four-under-par 67, the 30-year-old Georgian grabbed a one stroke margin at 203 — 10 under par — and stood one round away from his championship and the richest payoff of his career.

But the pressure was fierce and getting worse. Several challengers were hot on Aaron's trail and one of them, Doug Sanders, said a sudden death playoff after today's final round seemed more than likely.

Harold Henning, the slender South African PGA champion, matched Aaron's third - round score and wound up only one stroke behind him.

Then came Jack Nicklaus and Sanders, two strokes back; Miller Barber and Billy Farrell, three behind, and Bobby Nichols Billy Maxwell and Art Wall, four off the pace and also in striking distance.

Amateur Boxing Men Fighting for Grant

OTTAWA (CP) — Representatives of Canadian amateur boxing spent six hours Friday seeking to convince a group from the national fitness council that the council should restore its annual grant to boxing, suspended last October after criticism of the sport.

Al Decarie of Montreal, chairman of the Canadian Amateur Boxing Association, told a press conference it was "a very productive meeting," but no decision on the grants had been reached.

The fitness council is expected to rule on the future of boxing grants at its next full meeting scheduled here in June.

Meanwhile, council representatives will make a cross-country tour to investigate the way amateur boxing is being conducted.

Officials of the CABA and eight provincial boxing associations attended Friday's conference at the invitation of the fitness council which paid their expenses.

The CABA had been receiving between $10,000 and $12,000 a year from the federal fund for amateur sport, on which the fitness council advises the government.

Full Results

At Santa Anita, Hialeah

ARCADIA, Calif. — Results of Saturday's horse racing at Santa Anita Park:

First Race — $4,500, claiming, three-year-olds, 6½ furlongs:
Me Mache (Pincay Jr.) $10.20 $6.00 $4.40
Sweet Willie (Hawkenson) 10.60 6.00
Wind Dance (Valenzuela) 4.80
Also ran: Henchman, Toward, Bigger Grant, Cash Position, Beaudardo, Step Quickley, Mer-Bin, Leo Bob, Little Poon. Time: 1:18 3-5.

Second Race — $4,500, claiming, four-year-olds and up, 6 furlongs:
Sky Country (Yanez) $30.40 $12.40 $7.20
Old Glory (Pincay Jr.) 7.00 4.60
Mustachio (Valenzuela) 5.40
Also ran: Speedy and Free, Mamaio, Satin Son, My Searcher, Big Grip, Judd P., Hasty Mine, Lucky Mel Jr., Lucky Bond. Time: 1:11 1-5.
Daily Double (3-12) paid: $225.

Third Race — $5,000, claiming, four-year-olds and up, 6 furlongs:
Mack Jac (Medina) $7.80 $4.60 $3.40
Wooden Soldier (Pineda) 4.20 2.80
Faithful Ruler (Mahorney) 3.40
Also ran: Squad Leader, Resolute King, First Promoter, Winning Chance. Time: 1:10 4-5.

Fourth Race — $5,500, allowances, three-year-olds, colts and geldings, 6 furlongs:
Cromado (Lambert) $45.20 $10.60 $6.20
Wild Lark (Shoemaker) 2.80 2.60
Dizzy Devil (Blum) 4.30
Also ran: Jerry's Secret, He's King Again, Joyous Jed, Three Quarters, Fast Chief, Wild Jack. Time: 1:11.

Fifth Race — $10,000, allowances, four-year-olds and up, 6½ furlongs (turf):
Barzan (Alvarez) $9.00 $4.80 $3.00
Tumbling Rope (Hall) 9.00 5.20
Snow Ball (Lambert) 3.80
Also ran: Doc Jocoy, Eskimo Prince, Hul A Hul, Diamond M, Tinsley. Time: 1:14 2-5.

Sixth Race — $6,500, allowances, three-year-olds, 1 1/16 miles:
Pedranbo (Shoemaker) $36.40 $10.80 $5.60
Found Out (Alvarez) 4.60 3.00
Quiet Town (Pincay Jr.) 3.00
Also ran: American Colors, Bobby's Pet, Gen Bullmoose, Un-Hand, Four Speeds, Monti Curragh, Skalkaho, Shah, Father Dino. Time: 1:43 4-5.

Seventh Race — $10,000, classified allowances, four-year-olds and up, about 6½ furlongs (turf):
Aqua Vite (Lambert) $16.00 $5.90 $4.20
Traveling Dust (Pineda) 3.40 2.00
Triple Tux (Yanez) 5.00
Also ran: Fleet Shoe, Bohillard, Levitator, Shebason, Hy Pirnie, Anette's Ark. Time: 1:14.

Eighth Race — $130,900, Santa Anita Derby, three-year-olds, 1 1/8 miles:
Ruken (Alvarez) $9.40 $4.80 $3.40
(a)-Tumble Wind (Shoemaker) 4.00 3.80
Sand Devil (Pineda) 9.00
Also ran: (a)-Rimal, Rising Market, Serva Notice, Top Bid, Disciplinarian, Haberdasher, Dr. Isby, Field Master, Out of Focus, Beau Alibi. Time: 1:49 4-5.
(a) Entry.

Ninth Race — $5,500, claiming, four-year-olds and up, 1 1/8 miles:
Spaceman II (Valenzuela) $28.20 $15.00 $9.40
Bond All (Pierce) 18.00 7.40
Jongleur (Pincay) 5.80
Also ran: Ziner II, Fun Again, Tulvars Veil, Tenth Legion, Mi Renombre, Complete Control, Flying Blue. Time: 1:51 1-5.

* * *

MIAMI, Fla. -- Results of Saturday's horse racing at Hialeah:

First Race — $3,400, claiming, four-year-olds, 6 furlongs:
Vulcain (Bartack) $4.00 $3.00 $2.80
Grand Marais (Gonzalez) 4.00 3.80
Posere (Cordero) 10.40
Also ran: Mi Hammy, Landing Strip, Free Game, Fast Living, Everullan, Hugonote, Ramflow, Double Dash, Royal Victory. Time: 1:11 2-5.

Second Race — $3,300, claiming, four-year-olds and up, 1 1/16 miles:
Rural Retreat (Broussard) $9.60 $6.20 $5.60
Parkway North (Giovanni) 13.40 7.40
Manager (Green) 10.40
Also ran: Spicy Favour, Roy's Pine, Par For Steve, Doc Nah, Hoss's Pick, Allbhai Lane, Norcat. Time: 1:45.
Daily Double (3-2) paid: $22.00.

Third Race — $3,500, claiming, three-year-olds, 7 furlongs:
Out The Window (Green) $11.00 $4.80 $4.00
Mrs. Jay (Wajda) 3.80 3.20
Here's Neptune (Miceli) 7.20
Also ran: — Hey Irish, By The Count, Lady Traffic, Short Position, Big Bart, Our Lil Redhead, Lady In Line, Varsity Boy, Minado. Time: 1:24.

Fourth Race — $8,700, claiming, four-year-olds and up, 1 1/16 miles:
Red Redeemer (Solomone) $22.40 $10.00 $5.20
Uncle Beau (Green) 11.20 5.20
Needles Count (Toro) 3.40
Also ran: Billy Mike, Barmer, Roberval, Chickasaw, Mahjubill. Time: 1:44 3-5.

Fifth Race — $4,000, claiming, four-year-olds and up, 7 furlongs:
Upset Victory (Sellers) $9.60 $3.80 $3.20
Sassy Bonta (Moreira) 3.40 2.80
Renewed Vigor (Barrow) 4.80
Also ran: Philari, Huckabee, Sheet Anchor, No Love Lost, Pack Trip, Interpol, Brainerd. Time: 1:22 3-5.

Sixth Race — $4,000, allowances, three-year-olds, 6 furlongs:
Romatan (Broussard) $10.20 $5.20 $2.60
Derby Sam (Giovanni) 13.40 3.20
Wedgedale (Velasquez) 2.20
Also ran: Ho Ho Ho, Royal Hussar, Speedaire, Dusty Man, No Hesitation, Swift Destiny, Papas Redwing. Time: 1:11 1-5.
Perfecta (9-2) paid: $380.40.

Seventh Race — $4,500, claiming, four-year-olds and up, 1 1/16 miles (turf):
Good Knight (Turcotte) $18.60 $8.20 $5.20
The Cheat (Fires) 10.00 6.80
Good Land (Barrow) 6.40
Also ran: District Court, Top Victory, Deltona Jack, Incredulous, Papa W, Richmond Grays. Time: 1:42.

Eighth Race — $6,000, allowances, four-year-olds and up, 6 furlongs:
U. Bearrat (Noble) $81.80 $12.60 $5.40
Sikkim (Moreira) 2.80 2.40
Freddie R (Velasquez) 3.00
Also ran: Turn To Talent, Slade, Hola Hola, Fleet Admiral, Valiant Bull. Time: 1:09 2-5.

Ninth Race—$20,000 added, Hutcheson Stakes, three-year-olds, 7 furlongs:
Glengary (Giovanni) $46.20 $17.00 $7.20
Sir Winsalot (Toro) 37.40 16.80
Sun Seeker (Turcotte) 5.00
Also ran: Royal Mitch, Lilbit Tyte, Vivolo, Castle Rullah, Biller, Banna Joe, High Hat, King Buck, Alhambra Son, Crafty [illegible], Pointaman. Time: 1:22 2-5.

Tenth Race — $3,900, claiming, three-year-olds, 1 mile (turf):
Nashua Pilot (Velasquez) $4.80 $3.80 $3.20
Crimson Pal (Broussard) 5.20 4.00
Mr. Purpose (Vasquez) 4.90
Also ran: Hespero, Bellboy, Paul's Option, Run Fool Run, Finance World, Sunny Voyage, Forward Charge, Unexpected Golden Prize. Time: 1:37 2-5.
Perfecta (1-10) paid: $20.20.

Hoop Scores

First games of two-game total-point lower Vancouver Island girl's minor basketball finals played Friday at Brentwood:

Pre-midget girls — First United 19, Brentwood 1.

Bantam girls—First United Panthers 30, Saanichton 15.

Juvenile girls — First United 45, Brentwood 19.

TOWING AND ROAD SERVICE EXPENSE
Anywhere in Canada or U.S.A.
Only $3.00 per year
(No Membership Fee)
CUMBERBIRCH Insurance Agencies
937 YATES 388-4221

FAN FARE
By WALT DITZEN

City Rugby Playoffs On Weekend

James Bay Athletic Association, winner of the Victoria Rugby Union's first - division championship, plays Cowichan today in the first of a two-game Barnard Cup final at Wharncliffe Park, Duncan, at 2:30 p.m.

Other games slated for Sunday have JBAA going against Oak Bay at Windsor Park at noon in the third-division Nuttal Shield semi-final, while the fourth division Ellis Shield semi-finals with JBAA against Cowichan is set for Carnarvon Park at noon. In the other half, Rainbow Sea Cadets play Oak Bay at Carnarvon Park at 2 p.m.

Berths Open, In Bonspiel

A few berths are still left to fill in the 32-rink Armed Forces Bonspiel scheduled at Esquimalt Municipal Centre, March 9-12.

All members or ex-members of the three services are eligible to play. Rinks may be mixed or otherwise, the entry cost is $30 per rink and there will be four events run on a Chisholm draw.

Further information may be obtained from Esquimalt Municipal Centre.

Figure Skating Meet Scheduled

The annual Victoria Figure Skating Club competition is being held today at Memorial Arena.

The competition will be held in two sessions with the first between 10:30 a.m. and 2:15 p.m. and the evening session from 6:40 to 8:10.

All interested persons are invited to attend.

O.C. Rugby

LONDON (Reuters) — Rugby League results:

INTERNATIONAL

Britain 16, France 23, at Wigan.

LEAGUE MATCHES

Blackpool Borough 9, Liverpool City 10.
Bradford Northern 18, Halifax 23.
Bramley 10, Barrow 9.
Hull-Kingston Rovers 17, Featherstone Rovers 17.
Keighley 12, Leigh 15.
Leeds 26, St. Helens 20.
Wakefield Trinity 11, Warrington 7.
York 25, Doncaster 14.
Huddersfield vs. Swinton ppd.

IMPORTANT NOTICE

The annual flushing of watermains within the City of Victoria and the Municipality of Esquimalt will be programmed between March 6th and March 31st, 1967. This may cause temporary, but harmless discolouration of water. Any consumer (such as laundry) to whom colour of water supplied is of vital importance will be notified in advance of operations in his vicinity if a request for such notification is received at the office of the undersigned, City Hall, Victoria, Tel. EV 6-5711, Local 300. In no case, however, can the city accept responsibility for any damage arising out of the use of discoloured water. Consumers are, therefore, advised to be on the alert for temporary discolouration.

. . . it is wise to choose
McCall's, where ALL
Pre-Paid Funeral Insurance
Contracts are honoured . . .
McCALL BROS
FUNERAL CHAPELS OPPOSITE NEW CANADA MANPOWER CENTRE JOHNSON AT VANCOUVER 385-4465

Deposed Leaders Return

Liverpool Back on Top

LONDON (CP) — Liverpool, deposed from the English League First Division leadership Friday night by Manchester United, swept back to the top Saturday with a 2-1 victory over Stoke City.

Liverpool has 43 points in 31 matches, and leads United by one point. The Manchester club, which has played one game less, tied Arsenal 1-1 Friday night to slip into the lead temporarily.

Nottingham Forest is third with 39 points.

STOKE FIGHTS BACK

Liverpool played excellently to defeat Stoke before a crowd of 48,900. A diving header by Chris Lawler gave Liverpool a 1-0 first - half lead. Another header by Roger Hunt put them two goals ahead in the 62nd minute.

Stoke came back fighting and was rewarded with a headed goal by Peter Dobing.

Last - place Blackpool scored first against powerful Nottingham Forest. With Blackpool's first victory of the year in sight, Ian More ran 40 yards and scored to give Forest a 1-1 tie with only one minute to go.

COVENTRY IDLE

Coventry, leading the Second Division with 43 points, did not play Saturday. The next three clubs won, making Wolverhampton Wanderers second with 41 points, Blackburn Rovers third with 39 and Huddersfield fourth with 38.

Tony Leighton scored Huddersfield's three goals in its 3-0 victory over Rotherham United. Wolves struggled to a 1-0 victory over lowly Northampton Town. Blackburn defeated Birmingham City 1-0 on Mike Harrison's goal.

WIN LEAGUE CUP

Queen's Park Rangers, who won the Football League Cup final by defeating West Bromwich Albion 3-2 Saturday, leads the Third Division with 46 points, followed by Bristol Rovers with 43 and Mansfield with 41. Mansfield defeated the Rovers 2-0.

In the Scottish League First Division Alec Willoughby scored four goals as the Rangers defeated Motherwell 5-1. Willie Wallace scored twice in a 5-0 victory by Celtic over St. Mirren.

CELTIC LEADS

Celtic leads the division with 44 points, followed by Rangers with 42. The next clubs, Aberdeen and Hibernian, are eight points behind.

Willougby's four goals brought his total in five games to 12.

LONDON (CP)—Old Country soccer scores:

FOOTBALL LEAGUE CUP
(Final)
Queen's Park Rangers 3, West Bromwich 2

ENGLISH LEAGUE
Division I
Aston Villa 3, Tottenham 3.
Blackpool 1, Notts Forest 1.
Chelsea 0, Fulham 0.
Leicester 2, Everton 2.
Liverpool 2, Stoke 1.
Manchester City 1, Burnley 0.
Southampton 0, Leeds 2.
Sunderland 3, Newcastle 0.

Division II
Blackburn 1, Birmingham 0.
Bolton 1, Norwich 1.
Bristol City 2, Hull 1.
Cardiff 1, Millwall 1.
Carlisle 5, Portsmouth 1.
Derby 3, Bury 1.
Huddersfield 3, Rotherham 0.
Ipswich 1, Plymouth 1.
Wolverhampton 1, Northampton 0.

Division III
Brighton 2, Gillingham 2.
Darlington 0, Leyton Orient 0.
Grimsby 1, Oxford 0.
Mansfield 2, Bristol Rovers 0.
Peterborough 1, Scunthorpe 0.
Swindon 4, Middlesbrough 1.
Torquay 5, Workington 1.

Division IV
Barrow 0, Bradford C. 1.
Bradford 1, Wrexham 3.
Chester 0, Aldershot 0.
Chesterfield 1, Halifax 1.
Crewe Alex 1, Tranmere 2.
Lincoln 3, Hartlepools 0.
Notts C. 1, Luton 2.
Port Vale 1, Southend 3.
Rochdale 2, Newport 0.
Southport 3, Barnsley 0.

SCOTTISH LEAGUE
Division I
Ayr U. 0, Stirling 1.
Dundee United 3, Airdrieonians 1.
Clyde 1, Dunfermline 0.
Falkirk 0, Hibernian 2.
Hearts 0, Aberdeen 3.
Motherwell 1, Rangers 5.
Partick 1, Kilmarnock 2.
St. Johnstone 0, Dundee 3.
St. Mirren 0, Celtic 5.

Division II
Alloa 1, Clydebank 1.
Berwick 1, Montrose 1.
Brechin 1, E. Stirling 1.
Cowdenbeath 0, Arbroath 2.
Dumbarton 3, Stenhousemuir 1.
East Fife 1, Queen of South 2.
Forfar 1, Morton 2.
Queens Park 1, Hamilton 3.
Stranraer 1, Raith 2.

IRISH LEAGUE
City Cup
Bangor 0, Cliftonville 3.
Crusaders 1, Portadown 3.
Derry City 3, Distillery 1.
Glenavon 1, Ballymena 0.
Glentoran 3, Ards 0.
Linfield 1, Coleraine 3.

FRIDAY
ENGLISH LEAGUE
Division I
Arsenal 1, Manchester United 1.

Division III
Doncaster 1, Colchester 4.
Reading 2, Shrewsbury 0.
Walsall 1, Oldham 1.
Watford 1, Swansea 1.

Division IV
Stockport 1, Brentford 2.
York City 2, Exeter 4.

The Corporation of the District of Saanich

NOTICE

Flushing of Watermains will proceed in Saanich Municipality during the month of March. The water may be temporarily discolored. Any user, such as a commercial laundry, will be notified in advance of flushing in a particular locality if a request for notification is received at the Water Department, Municipal Yard—479-1633.

The Corporation of Saanich will not be responsible for any damages resulting from the use of discolored water.

N. W. LIFE, P. Eng.,
Municipal Engineer.

Marylebone Secretary To Lecture

Jim Dunbar, assistant secretary of the Marylebone Cricket Club, will be in Victoria Thursday, Mar. 16 to deliver a lecture on cricket.

Dunbar is a well known cricket photographer and will be showing slides along with the address.

The lecture is one of 14 he is delivering across Canada as the first Centennial project of the Canadian Cricket Association with the local address sponsored by the Victoria and District Cricket Association.

The March 16 lecture begins at 7:30 p.m. in the Christ Church Cathedral Memorial Hall and all interested persons are invited to attend.

An MCC side is scheduled to play a Vancouver Island team at Beacon Hill Park on August 13.

Club Owner Now Target For Richie

PHILADELPHIA (AP)—Rich Allen, Philadelphia Phillies' holdout third baseman, carried his demand for a reported $100,000-a-year salary to club owner Bob Carpenter.

Allen, who hit .317 with 40 home runs and 110 RBI last season, has been unable to come to terms with general manager John Quinn.

The infielder led the National League in slugging percentage in 1966.

Allen received a reported $42,000 last year and apparently is asking for a $58,000 raise in his fourth season in the league.

UBC Cagers Win Title

VANCOUVER (CP) — University of British Columbia Jayvees defeated Vancouver Kerrisdale 110-72 Friday to win the B.C. Junior Basketball Championship.

Titans Win Rugby Title

Victoria Titans second XV won the "B" inter-high school rugby championship Thursday by defeating Oak Bay, 12-5, at Victoria High School to cap an undefeated season.

HEAR BETTER

Come to the office and try one of our latest model hearing aids. We have been fitting hearing aids since 1938.

Victoria Hearing Aid Co.
B. S. H. Tye
100 Yarrow Bldg.
645 Fort

Here are three good things about Volvo:

1. Volvos are fast. They run away from every other compact in their class.

2. Volvos are economical. They get over 30 miles to the gallon just like the little economy cars.

3. Volvos are virtually indestructible. They're driven an average of eleven years in Sweden.

If you can't think of three good things about your car, come in. Let's talk.
VOLVO
DAVID MOTORS LTD "GROWING WITH VICTORIA"
1101 YATES AT COOK EV 6-6168

BUDGET BUYS AT SUPER-VALU

MON., TUES., WED, March 6, 7, 8

GOV'T INSPECTED, FRESH
GROUND BEEF
lb. 53c 3 lbs. $1.55

MELOGRAIN SAVE 27c
WHEAT PUFFS
24-pint... 2 for 55c

TEA THAT DARES SAVE 50c
TEA BAGS
120s $1.19

SILVER LEAF SAVE 13c
LARD
2 lbs. for 45c

WILSON'S SAVE 13c
FRENCH FRIES
2-lb. bag 39c

CASHMERE SAVE 24c
TOILET TISSUE
4s 12 rolls 95c

COOKING IMPORTED
ONIONS
MED. 2 lbs. for 29c

STORE LOCATIONS:
5124 Cordova Bay Road
880 Esquimalt Road
1515 Pandora Avenue
We reserve the right to limit quantities

JUDGE PARKER

LI'L ABNER

TIFFANY

RIP KIRBY

POGO

KERRY DRAKE

BLONDIE

REX MORGAN

ARCHIE

Hi and Lois

Garden Notes

Vines Often Bleed

By M. V. CHESNUT

HEMORRHAGING GRAPE VINE (A.W.O'N., Victoria) — It is quite a common thing for a grape vine to bleed like a stuck pig when pruned too late in the season; pruning should have been done soon after leaf-fall in the autumn. Fortunately, the bleeding isn't as serious as it looks and is seldom fatal.

Cauterizing the wound with a red-hot iron has been known to check the bleeding in some cases, and one reader told me he fitted a hose clamp around the stump, like a tourniquet, and tightened it until the bleeding stopped.

* * *

GLADIOLUS SCAB (T.F., Ganges) — The gladiolus corms you sent me for examination were suffering from a bad attack of a fungus infection called scab. It is a skin disease of glads; you will notice that the shiny, dark, scab-like patches do not penetrate deeply into the flesh of the bulb.

Any glad bulbs in your collection infected as badly as the samples you sent me should be consigned to the incinerator. Any which are fairly clean, with perhaps only one or two small scabs, may have the scabs cut out, using the point of a pocket knife. Dip the blade in household disinfectant of some kind between cuts to avoid spreading the infection. Dust the wounds in the bulbs with sulphur. Better grow your glads on a different piece of ground this year.

* * *

FLOWERING QUINCE (E.McL., Victoria) — Slips from Japonica do not root very readily and I doubt if you would have any success this way. A much better method of propagating this plant is by layering; in a sense, you might say this is a method of rooting slips BEFORE they are cut away from the parent plant.

Select a low branch or shoot which can be bent down to touch the ground somewhere along the middle of its length. Cut a notch in the bark on the underside, dust the wound with a hormone rooting powder, then bury the notched portion, pegging it down or placing a heavy rock over it. The tip of the branch must be above ground.

Give it about a year to root itself thoroughly, then cut the rooted portion free from the parent plant and transplant to a site of its own.

* * *

CLIMBING HYDRANGEA (T.N., Sidney) — While it really prefers a bit of sun, the climbing hydrangea, H. petiolaris, performs quite satisfactorily on a north-facing wall. In such a location, though, it is necessary to be especially generous in the preparation of the planting site.

A good formula for the composition of the soil around the roots is five parts good garden loam, preferably taken from a well-manured vegetable plot; two parts peat moss or sifted leaf-mould; one part limestone chips; one part coarse sand or vermiculite. Make sure the roots don't go short of moisture, and refresh the foliage frequently during the first summer with a fine spray of plain water.

* * *

PAMPAS GRASS (E.J., Victoria) — I wouldn't advise clipping your Pampas grass with shears. Instead, put on a pair of thick leather work gloves and pull away all the dead bottom leaves — you'll find they come away fairly easily. Watch yourself, though — you can cut your hands badly on the serrated edges of these tough leaves.

Another method is to heap a pile of excelsior or dry straw around and over the plant and touch a match to it. This does no harm to the plant if performed before new growth commences, but it must be a quick flash fire and shouldn't be allowed to smoulder.

The Little World of SHEILAH GRAHAM

Adam Vaccinated!

HOLLYWOOD (NANA) — **Michael Parks** portrays **Adam** in The Bible, and if you watch very closely as Adam moves around the Garden of Eden you will see that he has vaccination marks on one arm.

* * *

"I'm tired of it all," **Jean-Paul Belmondo** was quoted as exclaiming when he returned to Paris tout seul — meaning without **Ursula Andress**. No one seemed quite sure what Jean-Paul was so tired of — Ursula or the situation with the wife from whom he has been separated for several months. However, Jean-Paul was not alone for long. Ursula rushed back to Paris to attend the premiere of his picture, The Thief.

* * *

Darryl Zanuck is again denying retirement rumors. And why should he retire when he lifted 20th Century-Fox out of imminent bankruptcy to its present solid financial plateau? Even The Bible, which I didn't particularly like, was No. 1 at the box office on the variety chart last week. The Sand Pebbles is doing good business. And The Sound of Music goes on forever and ever.

* * *

Joe Levine signed **Mel Brooks** to script Springtime for Henry while **Mrs. Brooks** — **Anne Bancroft** — stars for Joe in his **Mike Nichols** movie, The Graduate. . . . **Spyros Skouras** forthcoming autobiography has a lot of people connected with Cleopatra wondering uneasily what the former boss at 20th will reveal. We've had **Walter Wanger's** version, also the two press agents who worked on the mammoth movie. In both books, Skouras was blamed for practically everything. I'm looking forward to his version.

After his operation for gallstones, **Vittorio de Sica directs Romain Gary's** Promise at Dawn. De Sica was hospitalized during the filming of Woman Times Seven, and advised to have the operation then but preferred to finish his picture first.

* * *

When **Clark Gable** was feeling ill during the making of The Misfits with **Marilyn Monroe**, he waited until it was over before collapsing into the hospital from which he did not emerge alive.

* * *

David Warner had planned to play his role in Work . . . Is A Four Letter Word with the horn-rimmed glasses he wears in real life. Someone high up at Universal decided that David was no **Michael Caine**. He reverted to the contact lenses he wore in Morgan.

* * *

If **Sean Kennedy** lands the **James Dean** role in the Broadway musical version of East of Eden it will mean leaving **Oscar Levant's** daughter, **Amanda**, behind in Hollywood. Amanda, a photographic model, and Sean, a rising young actor at Universal, are on the verge of getting engaged.

* * *

Cliff Robertson, with his radiant bride, **Dina Merill**, were discussing the benefits of television with this reporter at the Rainbow Room. "I owe my career to TV," said the attractively rugged actor. "I can't stand the actors who owe everything to television who sneer at the medium once they have made it in movies."

ART BUCHWALD Follows Through

In from the Cold

WASHINGTON — It was bound to happen that the CIA would come to be blamed for everything. The other day a friend of mine received a very unfavorable report on his son's college grades and when the son came home for the weekend, his father decided to call him on it.

"This is the worst report I've ever seen," the father said.

"It's not my fault. I was ordered to get low grades so the other kids would trust me.", "Who ordered you?"

"I can't say, but if you knew you'd be proud of me."

* * *

"Well, I'm not proud of you. It says here you've cut classes 35 times in the past three months, that you've been seen in bars every night and you were caught twice trying to get into the girls' dormitory."

"Somebody's got to do the dirty work if this country's going to remain strong. It's all right to say we've got to play by the rules, but the other side isn't playing by the rules."

"What other side?"

"Never mind what other side. It's kids like me that are saving people like you from slave labor camps."

"Don't give me that double talk," the father said angrily. "It says in the report that you cheated on three exams."

"To the school it's cheating; to me it's using every means to achieve my democratic goals. In a life and death struggle you can't play by the Marquis of Queensbury rules."

"All right, but what about these three drunk driving charges?"

* * *

"I was following another student's car and he was drunk. Since I was weaving too, the police thought I was drunk as well."

"Didn't they give you a sobriety test?"

"Yes but I had taken several drinks just before I was caught so the other student wouldn't know I was following him. It will all come out in Allen Dulles' next book if you'll just be patient."

"I've heard some cock-and-bull stories in my time, but this takes the cake. The Dean of Men said you were also involved in an LSD party off-campus which turned into an orgy."

* * *

"Well, you're not going to learn anything in the school library, at least not anything of importance. There were certain people who wanted me to go to that party. My attendance was approved by the highest echelons of our government. You don't think I'd go to an off-campus orgy on my own?"

"I don't know what to think anymore."

"The trouble is that the school reports only on my failures, but they're duty-bound not to say anything about my successes. If you ask me, they're making a tempest out of a teapot."

* * *

"I'd like to make a tempest out of your teapot," the father said. "The report winds up by saying that it doubts, on the basis of your behaviour, that it wants you to return to school."

"It's all a plot, Dad. Didn't you see The Spy Who Came In From The Cold? I'm supposed to be discredited by everybody, so the other side will ask me to come over to their side. The school's kicking me out into the cold just like they did to Richard Burton in the movie."

"Do you mind telling me who the other side is?"

"They haven't told me yet. I suppose it's Harvard."

FOR SAFETY
Comfort and Performance
SEE YOUR FRIENDLY
OK TIRE STORE
1031 HILLSIDE

ATTEND
EASTER CAMP
With Pay
March 25 - April 2
The Canadian Scottish Regiment
(Princess Mary's)
APPLY BAY ST. ARMOURY
Ages 16-26 Yrs.
Thurs.: 8 p.m.
Sat.: 9 a.m.
384-8718

ORDER NOW!
EASTER EGGS
and Novelties
(Your Name Added)
Lees English Toffee Shop
642 Yates Street 383-1351

Package ENGINE OVERHAUL
"If We Can't Guarantee It— We Won't Fix It"
HERE'S WHAT WE DO TO ENGINE
• STEAM CLEAN
• NEW CHROME RINGS
• NEW ROD BEARINGS
• NEW GASKETS
• NEW OIL
• GRIND VALVES
• REMOVE CARBON
• TUNE ENGINE
• MIC. CRANKSHAFT
• ADJUST MAIN BEARINGS
• ROAD TEST
• COURTESY CARS
• LIMITED OFFER
FULL PRICE
Parts and Labor
$119.50 6-Cyl.
Chev., Ford, Plymouth
V-8's Slightly More
EASY TERMS
FREDERICK MOTORS LTD.
E. F. (TED) PINFOLD
2751 RICHMOND AVE. 384-2121

INCOME TAX TIME!
HAVE YOUR TAX RETURN PREPARED BY EXPERTS
PHONE 386-7121
W. R. (BILL) REID
(Senior Consultant) at
ASSOCIATE TAX CONSULTANTS
2020 DOUGLAS ST.
2 Blocks North of the Bay
Open 11 a.m. - 9 p.m.

Outdoors with Alec Merriman

Puntledge Impresses But Wading Tough

Courtenay Fish and Game Club is planning a clubhouse complex along the banks of the Puntledge River, which will include an anglers' footpath and a riverside picnic park.

The club owns 54 acres of property west of Courtenay city with 2,000 feet of river-frontage. Ppresident Walter McPhee reports a block of about 10 acres of inside property will be sold to help finance the complex development.

An army hut is scheduled to be moved from Mission Hill, near Courtenay, within the next few days and will be used as a clubhouse to start the complex.

Natural Creek

Planned to follow is another army hut which will be an indoor .22 rifle range.

Also included in the complex will be a rifle range, trap layout, pistol range, and a bow and arrow range.

A natural creek which flows through the property into the Puntledge may be dammed to form a children's trout fishing pond.

Junior members of the fish and game club have undertaken to clean up the riverside property to develop the picnic grounds and the anglers' footpath.

"That will be their own project" says McPhee.

Half Mile East

We visited the fish and game property last weekend and we fished what is known as the fish and game pool . . . and we hooked a big steelhead on our fifth cast, only to lose it as we were about to beach it. Partner Al Limber took one from the same part of the river, and lost another.

Just half a mile east (towards town) of the fish and game property is the Puntledge Park, a beautiful riverside park and swimming hole with changes houses, decorative bridge, landscaped gardens and a steelhead run.

If you drive through Courtenay on the Island Highway, you don't see the Puntledge River, but it runs all along the north side of town and empties into the short Courtenay River, almost at the same spot where the Tsolum (which you do see from the highway) flows into the Courtenay. The Courtenay bridge is within sight downstream of the two river junctions.

The Puntledge is a fine steelheading river, a good cutthroat trout fly fishing river and was a good tyee and chinook salmon river until the Puntledge River hydro development. The chinook salmon run appears to be returning following installation of spawning channels.

It is an easily accessible river. There is a footpath, rough in spots, all along its north shore up to the power house, a little more than three miles upstream.

Parts Cut Off

Much of the south (Courtenay) side of the river is accessible, but some parts are cut off by private housing developments.

Fairly recently a subdivision was built along the shores of the Puntledge just before the fish and game property. Up until then there had been a river path providing a public access. The subdivision cut off this access and anglers and others now have to go around the subdivision area.

* * *

—Alec Merriman

Al Limber wades across Puntledge below Fish and Game Pool

* * *

We mention this to show how property that has always been considered public access property may be cut off at a moment's notice. There is an urgent need for a look at all riverfrontage with a view to ensuring at least a walking trail along all riverbanks. Rivers are different from lakes or seafrontage. You must walk along them. You don't walk to one part of them and then gain access to the whole waterfront. Trails are needed along rivers, rather than wide areas. There are still plenty of rivers where riverside trails can be protected from encroachment, but the time to act is now, or there will be a gradual crumbling of river access.

We fished and explored the Puntledge last weekend with 28-year-old Al Limber, who is physical education teacher at Tsolum High School.

It is .3 miles from a left turn at the Courtenay Bridge to the Condensery Bridge over the Puntledge, which is on the road to the Forbidden Plateau. From the Condensery Bridge you can take off on both sides, upstream or downstream.

Looking upstream from the bridge there are three cement pilings where an old railway trestle used to be. There are three good steelhead lies there and they can be fished from both sides of the river. Just above the bridge (on the town side before you cross the bridge) is a fishing spot they call Tom's Platform, because this is where oldtimer Tom Stennett does most of his fishing in the Garden Pool, so called because there used to be a Chinese garden there.

Below Bridge

Below the bridge is the Meat Hole, just below a small island bar which forces a division in the river.

This can be fished from either side of the river with a clay bank on the north side, where we saw kids catching trout, and a gravel bar on the south (town) side. But the best way to fish is to wade out waist deep in the rapids at the tail end of the gravel bar and fish the slick along the rapids made by the division of the river. There is good fishing downstream along the gravel bar for about half a mile to where the Puntledge joins the Courtenay River.

We fished that stretch of the river in mid-morning.

For early morning fishing we left our room at the Sleepy Hollow Motel about 5:30 a.m., had breakfast at Hobby's Snack Bar with partner Al Limber, Garry Christensen, Mel Jazbec, and TV outdoorsman Ted Peck and family. Then it was a race to the river spots.

We crossed the Condensery Bridge and parked in a clearing on the left, raced through the small meadow on the Indian Reserve property to the Cornerpool, but found Christensen ahead of us, and he had hooked and lost a fish just as daybreak was showing.

Along this north side of the Puntledge there is a trail leading for more than three miles to the B.C. Hydro Powerhouse Pool and there is good fishing water all along the trail.

Most of the other side of the river can be reached for fishing, but not along one trail. Cliffs and houses block some of the way.

From the main Courtenay intersection at the Riverside Hotel drive for six-tenths of a mile straight up the main road, and turn right onto Menzies. Drive another one-tenth of a mile and park at top of hill for trail downstream to Right-of-Way Pool and the Meadows.

Drive three-tenths of mile down hill to Puntledge Park, then four-tenths of mile to right turn onto Willemar, then left onto First and one-tenth of mile to Fish and Game Club property. Cut off on trail to river and upstream to Fish and Game Pool.

Expert Needed

From the Fish and Game Pool you can wade downstream diagonally across the river to a fast stretch of water where Al Limber picked up a steelhead, and where there are a number of pockets to fish, but you had better be an expert wader before you try it.

Upstream there are a number of pockets and runs to fish and then you come to the Bluffs and Bluff Pools, not too far below the powerhouse.

There are fishing closures throughout most of the river from the powerhouse up to the outlet at Comox Lake, so watch your fishing regulations.

Tough Wading

The Puntledge is a nice river to fish, easily approached, but it is tough wading. Its boulders are slippery, much slipperier than the boulders in the Oyster where we fell in. That is a condition found in rivers where low levels leave the boulders dry fairly frequently.

Wader felts on the soles of your waders are an asset in the Puntledge.

A word of warning. It is a controlled river which means it is often fishable when other rivers are too low or too high. But it is apt to rise rather suddenly when it is decided to release water. Then a siren will blow. When you hear that siren get out of the river. Usually you will have about half an hour and then the river may suddenly rise anywhere from six inches to a foot.

TO INTRODUCE AN EMPRESS MAN . . .

PAUL SMITH

Empress Motors Ltd. take pleasure in announcing the appointment of Mr. Paul Smith to their sales staff. A man with considerable experience in the car merchandising field, well qualified to assist you in the choice of the most suitable car for your needs. Shiny 1967 Pontiacs, Buicks, Vauxhalls, Acadians, or a select "Goodwill" car may be yours on terms you will like. Call Paul today at

Empress Motors LTD.

900 FORT or 847 YATES

North Ward Big Winner

Best School Players Picked

By BERT BINNY

The curtain was rung down Saturday night on the 27th Greater Victoria schools drama festival.

Best senior actress was Sandra Gallagher of Victoria high school, who played a dynamic role as Catherine in Shaw's Great Catherine, last play presented in the week-long program.

Best actor was Barry Flatman of Oak Bay high for his Creon in Antigone, one of the three honor plays shown Saturday night at Oak Bay junior high.

POLISHED PERFORMANCE

Close behind Miss Gallagher were Irene Boese who played Antigone and Janet Southern who provided a polished perperformance as Cecily in Claremont's The Importance of Being Earnest.

Runner-up to Barry Flatman was Ian Poole who played Patiomkin in Victoria high's Great Catherine. Both he and Flatman have had considerable experience with Bastion Theatre.

Jonathan Raitt, who made a fine job of the difficult part of Algernon Moncrieff in Claremont's The Importance of Being Earnest was second runner-up.

COLONIST AWARDS

Winner of the Colonist Award for the best junior actress was Rosalind Napier of Norfolk House School who played Pierrette in The Maker of Dreams.

Jill Brock, Nicolas in the Norfolk House production of Saint Anne and the Gouty Rector, followed Miss Napier, who was closely followed by Jean Weir as Marcia Doone in White Iris by Oak Bay junior high.

Best junior actor was Blake Carter, the ragged man in St. Michael's School's The Rising of the Moon, also an honor play.

* * *

Schools drama junior winners, from left, rear, Blake Carter and Lindsay White, front, Rosalind Napier, Colonist prize winner, and Maudeen Madill. —(William Boucher)

Robert Hudson, the mayor in Royal Suspect presented by Colquitz junior high, was runner-up and third was Ron Gent who played Brice in Submerged by Oak Bay junior high.

Both Miss Napier and Blake Carter received awards from the Colonist.

The elementary division was headed by actress Mary Vandenberg and actor Marshall Lindholm. The former appeared as the milkmaid in the North Ward version of Six Who Pass While the Lentils Boil while Lindholm was Peg Birtwhistle in Glenlyon's Dick's Undoing.

QUEEN RUNNER-UP

Judith Harris, the queen in the Sir James Douglas production of Six Who Pass, was named runner-up to Miss Vandenberg.

Second best elementary actor was Ken Cameron of Dunsmuir junior high, who played Euclid Fiddleston in Mr. Twister. Awards are made by grades and Grade 7, an elementary grade of which he is a member, is taught at Dunsmuir.

SILLY CITIZENS

Third places went to Kathy Knight, Miss Brownell in Sooke elementary's The Silly Citizens of Happy Valley, and Martin Richards, the boy in Sir James Douglas' Six Who Pass.

The Trufman awards for the best supporting junior acress and actor went to Maureen Madill, the younger maid in Royal Suspect by Colquitz, and Lindsay White, Jorgson in Oak Bay's Submerged.

North Ward won both of the Ross scholarships to the most promising elementary actress and actor who, in the opinion of adjudicator Gwen Pharis Ringwood, would benefit from further training.

The winners, both from Six Who Pass, were Margareta Deyak, who played the boy, and Bernie Cross, the ballad singer.

GLENLYON WINS

North Ward's first appearance at the festival resulted in an honor performance, along with the Oak Bay and St. Michael's entries, plus victory in one-third of the elementary awards.

An award for the best group work in the elementary division, provided by the Victoria and District Parent-Teacher Council, was given to Glenlyon for Dick's Undoing.

Clothing Stolen From Car

A thief pried open the vent window of a car owned by Harold Schroader of Winnipeg Thursday night while it was parked on the Century Inn parking lot and made off with clothing valued at $450.

Exceptional Goings-On Before Lady Left Town

MINNEAPOLIS (UPI) — An elderly woman stopped in at Charlie's Cafe Exceptionale and begun passing out $10 and $20 bills to strangers who passed her table.

She offered $200 to the restaurant manager. He turned it down.

Sgt. David Lindner, an off-duty policeman who was in the restaurant, decided the woman might not be in condition to be making such financial decisions and phoned police headquarters.

* * *

When he got off the phone, the generous customer had left.

Two policemen found her walking in downtown Minneapolis and stopped her. The woman reached into an attache case and offered them a $10,000 bond as a gift.

The officers checked the case and found savings bonds and bank books indicating deposits of thousands of dollars. The total ran to about $306,000. She also had $312 in cash.

The policemen decided she needed protection, arrested her on an intoxication charge and took her to city jail.

She identified herself as Agnes Mary Moan, 67, of the Hampshire Arms Hotel in Minneapolis.

"We're not sure how much money she gave away," a police spokesman said.

* * *

Alderman Dan Cohen, an attorney, appeared for her in municipal court and the case was remanded. Cohen issued a brief statement.

"Miss Moan has determined it would be in her best interests if she had some assistance in carrying out her affairs," he said, and attorneys are arranging to help her.

Meantime, he said, "Miss Moan is on her way out of town and not expected to return for some time."

Bride-to-Be Dies in Fire

WAUSAU, Wis. (UPI) — A woman who was to be married Saturday died in a fire at her home as her fiance carried her two sons to safety.

Authorities said Mrs. Edith Olson, 51, a divorcee, probably died of smoke inhalation rather than burns as her husband-to-be, Norman Viergutz, 44, tried to rescue her.

SPECIALS ON DRAPES Chesterfield Covers AND BEDSPREADS

20% OFF

Plain Overcoats $1.49

FREE Pick-up, Del. 382-3938

RENFREW FAIRFIELD CLEANERS

1013 YATES STREET

MR. J. A. DUNN

To the Hard of Hearing

A Full Selection of Modern

HEARING AIDS

- Behind-the-Ear Models
- Inner-Ear Models
- Eyeglasses Models

A full line of up-to-the-minute models . . . one to correct your specific needs. Eaton's hearing aids come complete with fresh-from-the-factory batteries. Complete repair service available for your present hearing aid.

All Hearing Aids from Eaton's guaranteed for 2 years

EATON'S

Hearing Aid Centre

Fourth Floor at the Elevator

Sands Funeral Chapels

Victoria 383-7511

Sidney 656-2932

Colwood 478-3821

EATON'S Beauty Salon

AWAY WITH UNWANTED HAIR!

It's easy to be completely feminine—without a hair to cloud your loveliness. Quicker than you dream possible, our advanced Kree Method of Electrolysis will remove every unwanted hair . . . forever!

Personal Consultation Without Charge

EATON'S—Beauty Salon, Fifth Floor

EATON'S Beauty Salon

The Mini Cut

makes headline news!

The short, shorter, shortest cut to a kicky new Spring. Shaped so that all you do is flick into place with your fingers.

Perm for extra bounce including Mini Cut

We feature REVLON Lactol manicures for stronger nails. CLAIROL for fashionable haircoloring. RESTOR for problem hair.

No Appointment Necessary

EATON'S—Beauty Salon, Fifth Floor

—AP

Williams and offending sign

* * *

Names in the News

Anti-Filth Cleric Fired From Shop Job

UTICA, N.Y. — Baptist minister **Rev. Erwin Williams**, 46, has been fired by the Bossert Manufacturing Co. as a sheet-metal press operator because he refused to take off a placard protesting pinups of nude women and filthy language used by fellow workers.

The sign read, "The Lord will not hold him guitless that taketh His Name in vain," paraphrasing the third commandment, and the company said it distracted the workers. Williams took the job two months ago to raise money for church purposes.

* * *

VANCOUVER — **Kenneth Calli**, 18, who won an appeal against a life sentence for capital murder, pleaded guilty at his second trial to manslaughter and was jailed 18 months definite and 18 months indeterminate. He and **Douglas Shoemaker**, whose appeal was rejected, were jailed for life in the 1965 Stanley Park beating death of Vancouver meteorologist **Nicholas Williamson**, 28.

* * *

NEW YORK — Harlem CORE chairman **Roy Innis**, a supporter of ousted congressman **Adam Clayton Powell**, said "We don't want to see any other candidate running against" him in the byelection for his seat. He also warned other parties to "keep their House niggers out of this election."

* * *

NASHVILLE — Blind singer **Cortelia Clark**, 60, who sells shopping bags on a downtown street corner for a livings, says he hopes to make more recordings soon. His first, Blues in the Street, last week was given the Grammy for the best U.S. folk recording of 1966.

* * *

CHICAGO — Famed anthropologist **Dr. Louis Leakey**, 63, who advanced a controversial new theory of evolution last year, was in critical condition in hospital after an apparent heart attack.

* * *

TOKYO — **Secretary of State Rusk** said the U.S. is willing to come to friendly terms with China but will not turn its back on its commitments to the Nationalist Chinese on Formosa.

* * *

CHICAGO — Nobel prize-winning chemist **Harold Urey**, 73, calling himself an early foe of the U.S. space program, defended it as "magnificently exciting." He asked: "Do we really wish the U.S. to sit back, run its beautiful cars on its beautiful roads and not care that another country is doing magnificently exciting things in space?"

* * *

NEW YORK — A Canadian film industry took a step forward when Paramount agreed to pay for production of a film called Isabel by CBS-TV producer-director-writer **Paul Almond**. It will star his wife, Montreal actress **Genevieve Bujold**.

* * *

SANDRINGHAM, England — **Princess Margaret**, flying to the Bahamas next Friday for a vacation with her husband, **Lord Snowdon**, came here to spend the weekend with her mother.

* * *

KINSHASA, Congo Republic — Former premier **Moise Tshombe** will by put on trial in absentia for a high treason. He is living in exile in Madrid.

* * *

HARRISON, Mich. — **Lonnie Chambers**, 57, who played Little Beaver in the old Red Ryder movie series, was convicted of first-degree murder in the 1956 shooting of his father-in-law and will be imprisoned for life. He had been in a mental hospital between shooting and trial.

* * *

TORONTO — **Eric Winkler**, 47, MP for the Ontario riding of Grey-Bruce and chief whip for the Conservative party in the Commons, said he may resign to contest the Grey South seat in the next Ontario provincial election.

* * *

PETERBOROUGH, Ont — **Leslie Frost**, 71, former Progressive Conservative premier of Ontario, has been appointed chancellor of Trent University.

* * *

LONDON — **Sir Albert Charles Gladstone**, a former director of the Bank of England and grandson of **William E. Gladstone**, one of Britain's most famous prime ministers, died at 80.

* * *

BONN — West German **Chancellor Kiesinger** was quoted as saying he favored a meeting with **President Johnson** to strengthen alleged "deteriorating" U.S.-German relations.

SAN ANTONIO, Tex. — **President Johnson** plans to attend Expo 67 in Montreal later this year. No date for the trip has been decided.

Firm Says Yes

TRAIL (CP)—West Kootenay Power and Light Co. has accepted a conciliation board's report on a wage dispute between the company and electrical workers union. The report recommended a wage increase of 17.9 per cent over two years.

up to
8½%
On savings invested in
DMD
Mortgage Trust Bonds
For information, Brochure and Prospectus, call
Diversified Management & Development Co. Ltd.
382-9282

TO INTRODUCE AN
EMPRESS MAN...

JOHN WADDELL

Meet John Waddell, formerly of the Royal Canadian Navy; Empress Motors Ltd. are pleased to have him aboard. His enthusiasm for the 1967 Pontiacs, Buicks, Acadians or Vauxhalls and the trim Goodwill Cars will assure you these fine autos are the best in town. He can assist you in selecting a payment plan for the car you choose that will be most satisfactory to you. Call in today, ask for John at

Empress Motors LTD.
900 FORT or 847 YATES

our wigs get around

. . . because they never stay at home! R & M Living Wigs assure you of a new, delicious change of pace during the daytime, evening . . . anytime at a moment's notice. Softly curved contours for afternoon teas can easily be flipped into an ultra-glamorous evening-do to create a dramatic effect! Living wigs, made from the revolutionary new fibre D-40, have lasting curl, eliminating pin-curls forever. Hand-washable and colour-fast, they will not wilt in dampness or rain. On vacations, in the office, or at home . . . look your loveliest in a wig so comfortable you can wear it all day and everyday.

EATON'S—Wig Salon, Floor of Fashion

Visiting our wig salon this week is International Stylist Miss Randy Selleck, who will help you select your hairpiece.

EATON'S

Dead pintail duck floating in ditch feeding Colquitz

'Look at That Dirty Thing'

Angry Naturalist Flays Experts For Colquitz Creek Tragedy

Story and Photos
By JOHN MATTERS

"The reclaimers, the developers, the engineers," snarled Frank Beebe, "look what they've done — look at that dirty, polluted hootenany of a thing they still call a creek."

Right under the nose of the noted naturalist and wildlife illustrator was Colquitz Creek, a 20-mile system of waterways that drains much of the lower Saanich Peninsula.

In addition to draining to the sea the millions upon millions of gallons of water that comes down as rain each year, it is also carrying away an inestimable tonnage of man's wastes.

Less Done Than Buttle

"All we hear about is Buttle Lake and Myra Creek," he declared. "More pollution goes into Colquitz in one day than either of those, and there's a hell of a lot less being done about it."

Infuriated over the wastes that are being dumped into Colquitz, frustrated by the gradual filling-in of ponds that feed the creek, Mr. Beebe, however, does not believe all has been lost.

He hopes Saanich will adopt as a centennial project a plan to put back into Colquitz Creek some of its original crooks and bends, waterfalls and gravel beds.

Nature Out, Lines In

Mr. Beebe says one of the tragedies of Colquitz has been the alternation of its course by engineers.

They have taken out many of its natural physical characteristics and replaced them with deep ditches, dug in straight lines.

"I am not criticizing the Saanich engineering department, but instead engineering principles," said Mr. Beebe. "It seems the only way anything can be done efficiently, to an engineer's mind, is if it's done in a straight line."

Converting some of the meandering creeks which feed Colquitz into "those damned straight lines" has reduced the distance over which the water would naturally flow.

No Gurgle, No Oxygen

When the diggers came on the scene, they also removed the gravel beds, the old logs, and small waterfalls over which the stream gurgled and bubbled.

The gurgling of the water meant it was acquiring oxygen to support much microscopic and all animal life. Where there's no oxygen, there are generally no bacteria and certainly no fish.

The result is that organic material — the stuff drained from farmyards, piggeries, sewage treatment plants and so on — doesn't decay from bacterial action as rapidly as it once did.

"We've had farmyards and piggeries sending waste water into Colquitz for 100 years," said Mr. Beebe. "All the trouble has started since the bends and waterfalls have been taken out of the creek, depriving the water of opportunities to acquire oxygen."

"An active, flowing, bubbling creek can take care of a lot of organics, but chemicals are different — they're brutal things," he added.

Blenkinsop For Start

Mr. Beebe was thinking of "hard" detergents, pesticides sprayed on fields and even waste oil which is running into one of Colquitz' feeder streams near a service station.

Showing Colquitz to a newcomer, Mr. Beebe starts out in the Blenkinsop Valley, where marshy ponds act as reservoirs for arms of the creek.

Now they are the focus for unique communities of plants and animals, and filled with water for seven or eight months of the year. He fears developers will move in with their diggers and dump trucks, erasing the important basins.

Mr. Beebe also fears this sort of thing could happen to Quick's Pond, a large basin of water that swarms with skaters whenever it freezes.

"We would not have year-round creek without these holding ponds," he explained. "They also hold the heavy runoff water after a storm and prevent downstream flooding."

Mr. Beebe is incensed when he looks at what reclaimers are doing on the west side of the 4100-block Patricia Bay Highway — "the most shocking example of a plundered pond."

Never, Never They Said

"Here is what used to be the best duck marsh on southern Vancouver Island," he says as trucks dump old concrete and waste soil into the depression adjoining the highway.

"Because it held water most of the year, it could have been a most delightful thing. But the developers and reclaimers have said, 'Never, never, never.' "

This does not mean there is no hope for the creek, however.

Mr. Beebe suggested provincial jail property on Viaduct Avenue could be a pleasant view for the government's proposed centre for retarded children.

There is also time left, he says, to stop reclaimers from smothering Panama Flats, another marshy and water-holding area.

"Nature has a claim on it," said Mr. Beebe as a flock of ducks came in for a landing, "but the reclaimers seem to think they can do one better and claim it for man."

"They imply that places like Panama Flats are in a raw and useless state and the only way they can become useful is to fill them in so a developer can cover them with houses."

Some Limits For Time

While he's concerned, he's not enraged over the fact that three sewage treatment plants discharge chlorinated effluent into the creek—plants which serve the Northridge and Chesterlea subdivisions in Saanich and the provincial jail.

"The trend is for less and less of this stuff to go into the creek. If the creek had only to worry about sewage, it probably would not have to worry long" said Mr. Beebe.

"The metropolitan sewage study seemed to put some time limits on that."

Why does a man of Frank Beebe's talents address his mind with such a degree of concern and affection to this creek?

First of all, it's because he's no ham-and-eggs nature lover, but let him answer:

"As an example, I know of six or seven Cooper hawk nests right along here. It gives me a lot of satisfaction to see this wildlife, to be able to live with it.

Everything In Survival

"It gives my life variety and interest, it gives me a sense of integration with all the other living things, the plants, the animals, the insects — everything that struggles to survive.

"I know this is just a small creek in the small corner of an island. But why should we have every scrap of this planet to ourselves? Why shouldn't we allow other creatures the lives they deserve?

"But do you think if we came back 100 years from now, we'd see two kids like we saw today with their fishing lines straining in this stream?"

Sheet metal almost hides one of Colquitz' ditches

Motorcyclist 'Fairly Good'

A 17-year-old motorcyclist remains in fairly good condition in St. Joseph's Hospital with a broken leg received Friday afternoon when his motorbike collided with a car at Raymond and Dumaresq.

Wolfgang Muhlfellner, 3898 Lancaster, was hurled more than 25 feet by the impact.

Centennial Book In New Edition

The B.C. centennial book Challenge in Abundance is on bookstore shelves in the second edition, the centennial committee announced Saturday.

The 50,000 volumes of the first edition were sold so quickly a second printing was ordered less than a month after the first release.

When Store Burned

Mother, Children Lost Everything

By NANCY BROWN

A home is needed for a mother and her two children who lost furniture, clothing, and toys in a fire at a corner grocery store at Quadra and Rock on Tuesday.

Mrs. Peggy Alexander, and her two children, four-year-old Celeste, and two-year-old Jason were living above the store.

At the moment Celeste is staying with her godparents, while Mrs. Alexander is dividing her time between friends.

IN HOSPITAL

Young Jason is still in hospital after an attack of bronchial pneumonia.

"I can manage for now," Mrs. Alexander said Saturday, "but I expect the baby home from hospital on Monday, or soon after, and I must have a place for him then.

"At the moment I have nothing."

CLOTHES, FURNITURE

Her refrigerator was ruined, along with clothing, and other furniture.

She was given some free dry-cleaning work, and hopes that some clothes will be salvaged, and has hopes that her new chesterfield suite can also be saved.

These items, and bunk beds are stored in various places.

WELFARE ALLOWANCE

Mrs. Alexander has been managing on a welfare allowance of $150 monthly, along with $25, the maximum she is allowed to earn under the regulations.

Her friends have helped in every way possible and young Celeste has a new doll to cuddle.

A new home is urgently needed.

THE DAILY BRITISH COLONIST

March 5, 1867

Neither of the bodies of the two sailors lost by the upsetting of the boat in Esquimalt Harbor last week has been recovered.

The accident arose from a quarrel between Dawson the stoker and Primer the shipkeeper, as to who should bail the boat out.

One of the lost men, who was in the bow, sprang aft and seized the other, who was in the stern, when the vessel was capsized with a result as previously stated.

Governor Seymour was seized with a fainting fit while walking in New Westminster last Friday and was conveyed home. Dr. Helmcken was called from the Council to attend His Excellency. The governor was said to have passed a very bad night but was better on Saturday morning.

The complaint of stealing a watch, preferred against Francis Hall, has been dismissed in the police court, no evidence to criminate the accused having come to light.

More Than 90 Yachts

Frostbiter Entries Dropping Sharply

More than 90 frostbiter yachts from 10 Pacific Northwest clubs raced Saturday in steady northerly winds on the first day of a two-day inter-city Frostbite regatta.

Royal Victoria Yacht Club, which inaugurated the series in 1965, was again host club. Races were sailed in Cadboro Bay in perfect conditions.

The three-race El Toro-Sabot class event, which attracted 60 entries, was won by local yachtsman Norman Marcus, of the RVYC, with 6¾ points. Second was R. W. Neilson of Kitsilano Yacht Club with seven points and third, E. Olerius, also of Kitsilano Yacht Club, with seven and one-tenth points.

THREE RACES

Thirty-four Davidsons sailed three races Saturday out of a five-race series which will be completed this morning. Points will count in the B.C. Davidson championship finals to be held in Vancouver March 18 and 19.

Leaders so far are Bonar Davis, 7¾ points, Royal Vancouver Yacht Club; Ned Ashe, nine points, RVYC and Sid Hall, 9¾ points, RVYC.

Two team races in Davidsons were also sailed Saturday, won by Royal Vancouver Yacht Club, followed by RVYC and West Vancouver Yacht Club. Four boats from each club competed in the event.

SPECIAL RUN

A special race for Davidsons, around Flower Island, resulted in the designer of the class, Hamish Davidson of Royal Vancouver Yacht Club, being beaten by fellow club member E. Marsden. Ian Sherwin of RVYC and Miss Sybil Lees, the only woman Davidson skipper in the regatta, also of RVYC, followed.

An El Toro-Sabot two-race series in senior men's, senior women's and junior classes will be sailed today.

RVYC officials said entries were down. There were 32 fewer than last year and 54 fewer than the first year of the regatta.

Luella

Seen In Passing

Luella Brubacher displaying a new terry cloth coat. (A ladies' wear store owner she lives at 2617 Estevan with her husband, **Herb.** Her hobby is needlework.) . . . **Janice Bird** walking her dog . . . **Larry Jeannotte** travelling to an exotic island . . . **Janice Walker** writing to a pen-pal . . . **Doug Oakley** making a continuity tester . . . **Pat Meadows** listening to his radio . . . **Barry Duch** playing ups and downs . . . **Don Calder** returning from Vancouver . . . **Ron Hitchen** finally getting his car running . . . **Leslie Bradley** serving coffee . . . **Dan Sprinkling** playing hockey . . . **Joanne Holloway** at a dance.

Three Years

Arsonist Sent To Jail

Former jockey John Castagne was sentenced Saturday to three years in the penitentiary for causing a $135,000 fire last October at Sandown Park racetrack.

The sentence imposed by Magistrate D. G. Ashby in Sidney magistrate's court will run concurrently with a six-month sentence Castagne received earlier in Richmond for setting fire to a stable at Lansdowne race track on the mainland.

Thirteen thoroughbred horses, two ponies and a dog perished in the Sandown Park fire. More than 60 horses were in the stables at the time of the blaze.

The 28-year-old former jockey pleaded guilty to the Sandown fire at an earlier hearing.

Smoke Damage

Heavy smoke damage to an Oak Bay home resulted from a mattress fire at about 5 p.m. Friday at 2116 McLaren, after a bedside lamp fell over and landed on a pillow which eventually caught fire.

To Walk or Just Pose? A Girl Never Knows

They were strolling through the park this day—Saturday, to be exact—and this photographer fellow came along—Jim Ryan, it was—and whap, he had a picture, just like that. What better place to stroll than Beacon Hill Park? said Brenda Steele, Wanda Buckley, Audrey Wilson, Janice Hall, Karen Beck, Jeannie Beasley, Donna Tymchuk and Gail Coppinger—especially when you're a Miss Victoria candidate in the Jaycee contest and you're almost certain they've sent a photographer.

Shopping Centre Fire Damages Washroom

The women's washroom in the rear of the stockroom in the Safeway store at Town and Country shopping centre caught fire soon after 8 p.m. Saturday

Flames and smoke damaged one wall panel, and more than a dozen employees' coats, hung in the room, were damaged by smoke and water.

Two Saanich fire trucks attended and extinguished the smouldering panel.

A fire officer said the blaze was caused by a woman employee apparently dropping a cigarette butt into a trash can, which finally ignited paper in the can.

SOCIAL AND PERSONAL

On Tuesday, March 7, the lieutenant-governor will attend a luncheon on board the Canadian Coast Guard Ship Vancouver at the government jetty, Esquimalt.

That afternoon the Lieutenant-Governor and Mrs. Pearkes will give a tea at Government House for the B.C. Synodical Society of the Presbyterian Women's Missionary Society.

That evening the Lieutenant-Governor and Mrs. Pearkes will attend an exhibition of Canadian paintings from the CIL art collection, in the Art Gallery of Greater Victoria.

★ ★ ★

Luncheon for President

The newly-elected president of the Junior Auxiliary to the Royal Jubilee Hospital, Mrs. G. H. Carter, recently entertained at a buffet luncheon in her Dorset Road home. Guests were the new and retiring executive members of the group. Co-hostess was past president, Mrs. J. Pennington.

★ ★ ★

To Marry in April

The forthcoming marriage is announced of Barbara Joan Welsh, 2573 Foul Bay Road, eldest daughter of the late Mr. and Mrs. F. A. Welsh, to Mr. Andre George Berthiaume, second son of Mr. and Mrs. J. J. L. Berthiaume, St. Foy, Quebec. The wedding will take place at 7:30 p.m., April 8, in St. Patrick's Church with Father J. Leonard officiating.

★ ★ ★

Miscellaneous Shower

A miscellaneous shower honoring Miss Barbara Brown was given by Mrs. H. H. Youson assisted by her daughter Joan at their Richmond Avenue home. Corsages of roses were presented to the bride-elect, her mother, Mrs. G. L. Brown, and the groom-elect's mother, Mrs. E. M. Aust. Gifts were presented in a "little red school house"—in honor of Miss Brown. The refreshment table was centred with a large bowl of heather and matching tapers.

Other invited guests were, Mrs. J. Cooper, Mrs. I. Douglas, Mrs. K. Rix, Mrs. J. Sumniers, Mrs. I. Dawson, Mrs. J. Tayler, Mrs. G. Smith, Mrs. F. Dawson, Mrs. E. Oakley, Mrs. H. J. Armitage, Mrs. L. G. Scott, Mrs. D. Smith, Mrs. W. Hill, Mrs. J. Wilson-Murray, Mrs. T. Waters, Mrs. W. Bowman and the Misses Marie Scott, Elizabeth Bowman, Louise Michaux, Rita Whittaker, Elsie Summers, Neanie Brown, Maureen Marson, Julie Gray, Mary Aust, Lorne Cooper, and Christine Brown.

Mr. and Mrs. Alec R. Merriman, 1184 Goldstream Avenue, announce the forthcoming marriage of their younger daughter, Barbara Myfanwy, to Mr. Murray K. Morrison, son of Mr. and Mrs. W. Stanley Morrison, Bull Harbour, B.C. The wedding will take place on Friday, April 14 at 8 p.m. in St. Matthew's Church at Langford. Rev. Peter W. R. Isles will officiate. The reception will be held at Chez Marcel.—(Robin Clarke)

Miss Vicki Wagner entertained at a coffee party for her friends on Saturday prior to leaving for Montreal on March 16. The daughter of Mr. and Mrs. A. L. Wagner, 3931 Cherrilee Crescent, Vicki attended Oak Bay Senior Secondary and now plans to live in Montreal where she will enter a nursing school in the fall.—(Kinsman)

VETERAN'S HOSPITAL WA

The Women's Auxiliary to the Veteran's Hospital will meet at the hospital on Monday, March 6 at 2 p.m.

Auxiliary Gives Books To Veterans

Mrs. J. Lewis reported at the recent meeting of the Women's Auxiliary to Veterans' Hospital that 450 library books had been distributed to the patients by auxiliary members.

Mrs. J. K. Murray assisted by Mrs. D. MacPhail and Mrs. J. R. Scott visited 257 patients and distributed cigarettes and comforts.

Mrs. H. F. Jarvis reported four birthday parties were given for patients during the past month.

Preparations are underway for the annual Centennial Dogwood Festival scheduled for June 3. Mrs. Ralph Cooley will be convener.

TRAIN FOR TOURISTS

Ontario's Quetico provincial park gives a course for women in tourist resort services.

Nurses Hold Panel

Private duty section of Registered Nurses' Association of British Columbia met recently at the Hampshire Road home of the president, Mrs. M. Fitzgerald.

Following the business meeting Mrs. Fitzgerald outlined the course in geriatrics which proved so successful in Victoria. She then introduced Mrs. Phyllis Baird, RN, who gave a summary of the Geriatric Institute, emphasizing the need for all persons, not just nurses, to become more interested and helpful in this field.

Encouraged by the enthusiasm shown by the members the group hopes to interest other people in this field.

Club

BRITISH-ISRAEL

Rev. J. G. Sproule of Vancouver will speak today at 3 p.m., in the Dominion Hotel, on the subject God's Judgements through the Telescope.

Trust WORLD FAMOUS Beltone HEARING AIDS

The world's largest exclusive manufacturer of Hearing Aids and professional Hearing Measurement Equipment.

- Leader in Quality
- Leader in Performance
- Leader in Clarity

Phone or Come in for:
FREE consultation and test
FREE 16-page booklet on request.

Beltone OF VICTORIA
Mrs. E. Schroeder
418—1207 Douglas St.
Telephone 385-3043

Montague BRIDGMAN LTD.
China Crystal Gifts
111 Government St. Phone EV 3-0821

House of Beauty
INTERNATIONAL Coiffures LTD. by William Kupteyn
WIG SPECIALISTS
We Don't Copy — We Create
386-7331
MIDTOWN MALL
728 View St.
OPPOSITE View Street Parkade

EXPENSIVE CAMERAS
BINOCULARS
MICROSCOPES
are equipped with COATED LENSES

We now coat prescription lenses. ELIMINATES reflections. Softer appearance. Vision is clearer. Ask about our SURFCOTE anti-reflection lenses.

Prescription Optical

Campbell Building
1025 Douglas Street
EV 4-5014

Medical Arts Building
1105 Pandora Avenue
EV 4-7957

Also at
139 Trunk Road, Duncan, B.C.
Telephone 746-6941

the Bay

Our Haircolor Experts Say:
CLAIROL
has 3 smart ways with gray!

LOVING CARE* haircolor, if you're unhappily counting gray strands! Washes your young shade back into the gray . . . and only the gray!

MISS CLAIROL* haircolor covers gray completely with your shade, which we'll custom blend . . . or any shade your pretty head desires!

SILK & SILVER* haircolor puts silvery, shining loveliness into yellowed or salt-and-pepper gray hair!

No charge for consultation.
Have your hair re-styled and cut for spring.
*Registered Trademark.

Use Your Charge Account or PBA
Phone 385-1311 or Call In for an Appointment

Hudson's Bay Company
INCORPORATED 2ND MAY 1670
VICTORIA'S GREAT STORE, DOUGLAS AND FISGARD.
OPEN DAILY 9 A.M. TO 5:30 P.M.
SHOP THURSDAY, FRIDAY, 9 'TIL 9. DIAL 385-1311.
JORDAN RIVER, COBBLE HILL, DUNCAN, GANGES, GULF ISLANDS CALL ZENITH 6040 (TOLL FREE)

Ken MacLaren

New automatic Zenith hearing aid

Zenith Moderator automatically controls loud, uncomfortable, sudden noise. It's worn comfortably behind the ear—in case you haven't heard.

ZENITH

K. F. MacLaren Hearing Aids
740 Yates St. Ph. 382-4524
Free Parking at Mac's 700 Block Yates Parking Lot

The GALLERY
a department featuring fine quality Traditional Furniture

DUNCAN PHYFE SOFA

"ELEGANT", "ROMANTIC" are the best adjectives that best describe this solid mahogany hand-carved Early Victorian furniture $349.00

Solid Mahogany, Hand Carved
OCCASIONAL CHAIR
Covered in rich velvet brocade and tapestries ... $199.00

Open Daily 8:30 to 5:30 including Fridays. Closed Wed.
FREE PARKING AT REAR
Use Broughton Street Entrance

home furniture COMPANY - VICTORIA LTD.
825 FORT ST. (Above Blanshard St.) PHONE 382-5138

SPRING FASHION WINNERS

At Taylor's Apparel you will find the styles that are in the lead this season . . . setting off your figure with youthful, smartly modern lines decreed by top fashion designers.

COATS

Fabric news in camel hair, needlepoint, knits, tweeds, matelasse and other wool fabrics that lend themselves to the uncluttered lines of spring 1967. Lovely pastels of spring . . . plus white and navy. Regular full sizes from 5 to 18, including petites.

$29.95 to $59.95

Coat and Dress Ensembles

The important look this spring . . . coat and dress ensemble to build your wardrobe around! All-wool sleeveless or cap sleeve dresses in tattersall checks, large checks, small checks . . . pastels and high shades. Coat that blends, sizes 6 to 16, including petites.

$39.95 to $69.95

BUDGET TERMS AVAILABLE

"Fashions for the Career Girl"

Taylor's apparel LTD.

725 YATES STREET
Phone 383-6915

Also at
713 YATES STREET

The committee in charge of arrangements, pictured above, from left to right, are Mrs. Bindo Dillon, Miss Mavis McCahill, Mrs. Sherry Alston, Mrs. Andrea Lindsay, Mrs. Barbara Adair, Mrs. Sharon Bertoia, Mrs. Juanita Garden, Mrs. Heather Hutson, Mrs. Beryl Nolli, Miss Jean Carmichael and Miss Margaret Braithwaite.

Photos by Kinsman

Junior League to Present Circus Capers

The Queen Alexandra Solarium Junior League is proud to present a musical circus called Circus Capers at the McPherson Playhouse, March 14 to 18 inclusive. Showtime is 8 p.m., with a matinee at 2 p.m. on Saturday, March 18. All proceeds from this show will go to help support children at the Queen Alexandra Solarium for Crippled Children.

Students and Golden Age persons will pay half price to see the show.

The audience will be entertained during the intermission opening night by the excellent Victoria Shriners' Band.

This show, directed by Mr. Wally Fletcher, will appeal to children of all ages. There will be gay and hilarious clowns, Luigi, Bert Bertoia; Whiffie, Bob Page; Fuzzy, Johnny Duncan; Boots, George Barr, and Wal, Wally Fletcher Lieut. Frank Slater, musical director, will conduct the voices of the ever-popular chorus.

Ringmaster, Mr. Fraser McAlpine, will direct the attention of the audience to centre ring to watch the exciting performances of such local celebrities as Marge Bridgeman, Mimi Robertson, Rob Greenwood, the Solarium Hi-Steppers, Carl and Lottie Hemeon, baton twirlers Karen Aitken and Karen Seary, the gymnastic team from the YMCA, the graceful Wynne Shaw Dancers, acrobats and Fernando the Educated Bull.

Arranged by
DOROTHY WROTNOWSKI, Social Editor
and EILEEN LEAROYD

Clowns, one of the mainstays of any circus performance, will be out in full force at the show on March 18. From left, Bob Page, Johnny Duncan, Wally Fletcher, George Barr and Bert Bertoia.

Smiling baton twirlers will be among the many performers at the Circus Capers in the McPherson Theatre on March 18. The girls pictured in action are, left, Karen Aitken, aged 13 years, and Karen Seary, also 13.

Magicians are always a popular feature of any show and they will have a share of the program in Circus Capers. Rob Greenwood, left, as the Persian Prince, will also have a singing part; Mimi Robertson, popular vocalist, will be a soloist. They are pictured with magicians, Lottie and Carl Hemeon.

Rehearsals and plenty of practice is the order of the day for the chorus under the direction of Lieut. Frank Slater as they get ready for the big show on March 18.

Doing The Town

with DOROTHY FRASER

Suits for the man in your life . . .

By all means let your dear one cherish the illusion that the purchase of a new suit for spring is all his own idea . . . but you know, as well as we do, where the **real** impetus comes from!

We did some scouting of our own in Wilson's men's department this past week, and should like to wise you up on their new spring arrivals of Warren K. Cook suits . . . so that you can maybe look at them yourself and sow the seeds of desire in your husband, or whatever . . . These Warren K. Cook suits are superbly tailored, debonairly handsome . . . Mostly 2-button styles, with plain front trousers . . . in Devon Twist and Capri suitings, just the right weight for our Victoria spring and summer weather . . . in very distinguished colors and patterns . . . Our own favorite is the now-famous Country-Town suit, which Wilson's first introduced last fall . . . It's the suit which goes smartly from office to country club . . . soft patterned jacket complemented by plain trousers which pick up two or more of the jacket colors . . . Terrifically good looking, unbelievably versatile . . . and men who own Country-Town suits swear by their easy comfort! Get your man into Wilson's on some pretext or other . . . steer him into the men's department . . . then let nature take its course! . . . **W & J Wilson Limited, 1221 Government Street, 383-7177.**

Paper bras, slips, bikinis and pettiskirts . . . wildly printed . . . have made their appearance in N.Y. Good for five or six wearings!

New outfits exclusive to M and E . . .

Wow! . . . We're not given to such expressions as a rule, but this was our unrehearsed reaction when we walked in to Madam and Eve Shop on Monday and spied one of the girls wearing a marvellously chic pant outfit . . . botany wool knit slims and matching leather-fronted top . . . These pants and tops are brand new, we learned . . . exclusive to M & E in Victoria . . . and just about the smartest things we've seen in many a day . . . The one Pam was wearing was red, white and navy . . . full leather front to the sleeveless top . . . There are two other styles . . . one leather and wool crossed diagonally in front, the other full leather with striped knit trim . . . Tops are zipped down the back, and the well-fitting pants are silk lined where it counts . . . Sizes range from 10 to 14 . . . and the big thing is that you can select your own colors, and either suede or smooth leather . . . from the big book you'll find at Madam and Eve . . . Orders will be filled in a matter of a few days . . . Oh yes, you can have a skirt instead of the pants if you like . . . price is the same in both instances . . . Also brand new and a terrific buy are the 3-piece knit suits from Taiwan . . . priced at just $65 . . . They come in a big variety of colors, and sizes from 12 to 16 . . . just made for you if you're more Madam than Eve! . . . **Madam and Eve Shop, Trounce Alley, 383-7177.**

One of Canada's foremost fashion authorities predicts that in years to come men and women will dress much alike. The pant suit is one indication, she says.

House of Glamour's Maria . . .

We promised to tell you about all the clever people who make up the staff at House of Glamour . . . so let's start with Maria, shall we? . . . As her customers know, to their chagrin, Maria was away in Europe for several months . . . but she's back on the job now, delighting her faithful followers with some of the new European styling techniques she picked up while abroad . . . Maria, who is one of the "originals" on the H of G staff, is highly proficient in every phase of beauty care . . . but she has a special way with fine or "problem" hair . . . and a special talent in designing elegant hair styles for ladies past the first blush of youth . . . Her outstanding ability is attested to by several very impressive hair-styling awards . . . The mention of problem hair also brings up the subject of H of G's marvellously effective Capilo de Paris treatments . . . which you can have done at the salon, or purchase the wherewithal to apply yourself at home . . . There's a new treatment for fine, oily hair which is the first of its kind to ever be really effective . . . Consists of shampoo and conditioner, each costing $2 a bottle, and meant to be used in conjunction . . . You shampoo your hair with the former . . . set it with the latter . . . Good-bye problem hair! . . . Might be a good idea to let H of G give you your first treatment . . . so make an appointment . . . **House of Glamour, 658 View St., 386-6188.**

The dress with matching coat or jacket is particularly well geared for the split level life so many women lead.

Be foot-happy in beautiful Florsheim shoes . . .

Obviously we sometimes have to rely on hearsay when telling you about the comfort of some particular make of shoes . . . but Florsheim shoes . . . which have now been brought to Victoria by Munday's . . . is one make we can attest to from personal experience . . . having been purchasing them for years, whenever we travelled to the U.S. . . . which is where they come from . . . Florsheim's are both dressy pumps and walking shoes . . . which fit like the proverbial glove . . . there's more support built into them than into the average shoe due to the longer and wider nylon shank which won't bend . . . Styles include "Stardust," a chic buckled pump in black patent, black or bone kid . . . "Tee Go," a very soft bone kid T-strapped walking shoe with higher stacked heel . . . "Breezeway," a black patent open-sided sling . . . "Highlander," black or bone calf stacked heel walking shoe (the walking shoes, incidently, have built-in arch pads) . . . Another sling, whose name escapes us . . . is black patent and bone combined . . . And for the heavier woman who needs extra firm foot support, there's "Roamer," smart black kid or suede tie shoe . . . which can also be ordered in other colors . . . This latter is priced at $27.95, while all the other models are $29.95 . . . Beautiful Florsheim shoes are exclusive to . . . **Munday's, 1203 Douglas St., 383-2211.**

You can freshen your furs by moistening cornmeal with cleaning fluid, rubbing this well into the fur, then brushing out.

Everything's fashion-right at Miss Frith's . . .

The longer we live and the more we see . . . the more we realize that you don't have to be rich as Croesus in order to be chicly and becomingly dressed . . . All it takes really is a modicum of taste . . . a little fashion savvy . . . and a knowledge of what's right on you . . . And the reason for this sage observation stems from a visit to Miss Frith's the other day, where we concentrated on suits, coats and dresses definitely in the "popular" price range . . . We saw a great number of really delightful knit and wool worsted suits tagged in the neighborhood of $40 . . . completely fashion-right . . . in fresh spring colors, as well as the versatile neutrals and white . . . One which caught our eye is a 3-piece pink checked wool suit with double-breasted jacket, plain fabric skirt and shell . . . jacket lapels faced with the same plain fabric . . . it looks fresher than springtime! . . . There are several different styles in camel hair . . . a perennial favorite for spring . . . appropriate any season of the year . . . Nice hand-stitched detailing . . . a quality look at a realistic price . . . Lovely cool knit weaves, sized right up to 20 . . . and a number of half sizes among them . . . If your particular size in the style of your choice isn't there, Miss Frith's will order it for you . . . While new clothes are arriving daily, Miss Frith's spring collection is now at its peak . . . so drop in soon and select something lovely for Easter . . . **Miss Frith Millinery & Fashions, 1617 Douglas St., 383-7181.**

Bangs are said to be on the way out—but if swept-back hair doesn't suit you, brush loose strands across the forehead in an asymetrical line.

Farm-fresh eggs delivered with your milk . . .

Ever since Northwestern Creamery first started to deliver farm-fresh eggs along with the milk and butter and cottage cheese and all the other good things our milkman brings us from time to time . . . we've had a feeling of gratitude to Northwestern! . . . Honestly, we didn't realize there could be such a difference in the taste of eggs! . . . These are delivered while they're almost warm from the nest . . . right to our door . . . and priced competitively! . . . Deliveries are made every Thursday and Friday, so ask your Northwestern milkman to put you on his list for beautifully fresh eggs once a week . . . Another product you should get from him often too is Northwestern's Country Style Cottage Cheese . . . Not only is it delicious, but it's very high in protein . . . a fact that's worth considering when you're allocating your food budget . . . Serve cottage cheese instead of meat on occasion . . . you'll get as good nutrition at a fraction of the cost . . . And for quick, easy, mouth-melting desserts, get prize-winning Velvet Ice Cream from your neighborhood store . . . The feature flavor for March is called Mint Chocolate Chip . . . smooth, wonderfully creamy Velvet ice cream combined with chocolate chips . . . delicately mint flavored . . . Tastes even better than it sounds! . . . **Northwestern Creamery, 1015 Yates St., 383-7147.**

There's a relationship between toe shapes and heel heights; the lower the heel, the broader the toe . . . and vice versa.

Paisley cleaning is custom-cleaning . . .

Well, the cherry trees are blossoming . . . daffodils are rife . . . and truly the voice of the turtle is starting to be heard in our land . . . All this color and freshness and renewal sets us thinking about our wardrobe and our home . . . and how, without bankrupting ourselves, we can get them in tune with the season . . . Expert, thorough dry cleaning is the first thing that comes to mind . . . the kind of cleaning and revitalizing Paisley Cleaners do to such perfection . . . First of all, wardrobes: Paisley's understand good clothes and handle them lovingly . . . Every garment is treated as an individual . . . given the type of cleaning best suited to it . . . then pressed as a tailor or fine dressmaker would do it . . . and returned to you in a state of pristine perfection . . . (You might even find your "old" clothes look so good you won't need anything new!) . . . Anyway, you can safely send everything you own to Paisley . . . everything from cashmere sweaters to your most fragile evening gowns . . . And what Paisley's do for your clothes, they'll do for your house too . . . Slip covers, curtains and drapes . . . cushions . . . small rugs . . . everything around the house that collects soil, and is cleanable! . . . Paisley's pick up and deliver . . . will make a special effort if you're in a hurry for something . . . and don't charge more than anyone else! . . . Phone . . . **Paisley's Cleaners, 522 Gore St., 384-3724.**

Hats, Hats, Hats!

Hats made of balloons, tossed salad hats piled high with real garden vegetables, hats shaped like cocktail shakers and suitably inscribed, flower hats, fuzzy hats, hairy wig hats and many more equally unusual styles in milady's millinery highlighted gala banquet Friday evening for Victoria Curling Club's annual ladies' bonspiel, which began Thursday and finishes today. Curlers from all over Vancouver Island and Vancouver attended the smorgasbord buffet at Holyrood House. Decked out in their "thinking caps" are, from left, Mrs. A. R. Hales of Victoria Ladies' Evening Club; Mrs. C. E. Schiller, Alan Curling Club at Sidney; Mrs. Geoff Martin, city champion and member of Victoria Ladies' Evening Club; Mrs. R. G. Eldridge and Miss Laura Foster, also Victoria Ladies' Evening Club, and Miss Dorothy McGregor, Pacific Business Girls' Curling Club, Vancouver.—(Kinsman)

Dianne Lynn McNeill Wears Heirloom Pearl Brooch

An antique brooch studded with pearls fulfilled the "something old" tradition for Dianne Lynn McNeil Saturday when she became the bride of David R. Rallison in St. George the Martyr Church.

The brooch, which belonged to her grandmother, was the only jewelry accent to the bride's white Italian-knit suit. Her hat was en tone and she carried pink roses in her cascade bouquet.

* * *

The church was decorated with white stocks and gladiolus when Rev. N. S. Noel heard vows exchanged between the daughter of Mrs. Guy McNeill, 2630 Hibbens Close, and the late Mr. McNeill, and the son of Mr. and Mrs. R. Rallison, 1210 Haultain Street.

The bride was given in marriage by her brother, Guy McNeill, and Bert Grimston was organist.

Miss Mary McNeill was her sister's only attendant in a two-piece suit of gold brocade. Her floral hat was of tulle en tone. Yellow chrysanthemums were in her bouquet.

Best man was Gerry Kravanya and ushers were Rob Vincent and Ron Scott.

* * *

Freesia and fern topped the tiered wedding cake which centred the head table at the reception following in the Oak Bay Beach Hotel. Jim Cablehouse proposed the toast to the bride.

A camel-hair coat and dress ensemble was worn by the new Mrs. Rallison for travelling on honeymoon to Seattle. Her whimsie headpiece was of brown and beige roses and her accessories were en tone. She completed the outfit with a corsage of yellow roses.

Out-of-town guests attending the wedding were Mr. and Mrs. J. Kravanya and Mr. and Mrs. Gerry Kravanya of Minton, Sask., and Miss Brenda Betts, Vancouver.

Lady B.P.

Celebrate Birthday

The 29th Victoria guide company were guests of the 3rd Victoria guide company when both companies celebrated Lady Olive Baden-Powell's 78th birthday. Lady BP as she is affectionately called, has been World Chief Guide since 1930.

At the meeting guides read excerpts from letters that Lady Baden-Powell wrote to the Commonwealth headquarters in London, England, when she was visiting various countries in 1965.

The guides also lit candles as a "Flame of Friendship" for their fellow guides around the world, and gave their age in pennies to the World Friendship Fund. This fund gives guides all over the world the opportunity to assist in promoting guiding in less fortunate countries.

Guests attending the celebration were Area Commissioner Mrs. H. P. McKeever, recently-retired Division Commissioner Mrs. B. Shaw, District Commissioner Mrs. W. Bentley, and Mrs. J. Angus who is in charge of district publicity.

RAISE $380

The sum of $380 was realized recently when the Pemberton District Girl Guide Local Association held a Valentine tea and bazaar in St. Matthias Church hall. Deputy Division Commissioner Mrs. E. A. Hobbs opened the tea, and entertainment was provided by the guides and brownies. Prize winners for selling the most tickets were Guide Tibby Gladwell, and Brownie Sarah Hilliard.

OPERATION DOORSTEP

Mobile chest x-ray units have returned to Southern Vancouver Island locations for all those persons who last year showed a positive reaction to their tuberculin skin test. If you were a positive reactor please visit the chest unit when it is in your area.

CHRISTMAS SEALS FIGHT CHEST DISEASES

THE BEEHIVE British Woollens
619 FORT ST. 383-9821

for Galashiels, Scotland
PURE HARRIS TWEED KNITTING WOOL
and
MATCHING HARRIS TWEED FABRIC

Pure Wool CARDIGANS
with Matching Fabric

Victoria's Knitting Centre Since 1906

little Furs you'll love for spring

¾ CHINA MINK (dyed). Reg. $495. Special $395

PERSIAN LAMB JACKETS (dyed) Reg. $350 Special $295

CANADIAN MINK STOLES (natural) from $295

RUSSIAN SQUIRREL STOLES (dyed) from $149

"If You Don't Know Furs Know Your Furrier"

VICTORIA FURS
831 Fort Street 383-8133

A Touch of Paris
With Fabrics
from
London Silk
1439 DOUGLAS STREET PHONE 382-1125

M&E M&E M&E M&E
fashions . . . easy-going, easy-flowing
at the
Madam and EVE Shop
Trounce Alley • Victoria, B.C.
A division of W. & J. Wilson Ltd.
383-7177

Sebastian

In keeping with my policy of bringing to Victoria the world's finest merchandise, Sebastian is pleased to announce the arrival of a limited but very distinguished collection of matching skirts and sweaters made in Great Britain.

These superb garments will appeal to the discerning lady who appreciates the quiet, quality look of British craftsmanship.

I invite you to experience the great pleasure to be had from wearing a skirt and sweater set of 100% fine washable Lambswool, tailored into elegant garments by the skill and subtlety of master craftsmen.

One style only in skirts, with matching sweaters in 5 different styles. Available in white, russet, shrimp, aqua, light blue and pale green.

$50 the Set

774-778 FORT STREET

MARGO BEAUTY STUDIO
2121 DOUGLAS STREET, VICTORIA, B.C.
MARGO
SHELBOURNE SHOPPING PLAZA
MAYFAIR SHOPPING CENTRE
CADBORO VILLAGE

March 4, 1967

To the Ladies
of Greater Victoria

Mesdames:

This coming week is Beauty Salon Week throughout British Columbia. We hope that sometime during this week you will make a point of visting your favourite Beauty Salon. (If you do not have a favourite, we are available.)

Hairdressers in B.C. are very fortunate. We have a wonderful Association which is constantly striving to improve the standards of the Beauty Industry throughout the Province, and many of Canada's leading Hair Stylists are now here in British Columbia.

Last October, for the first time, Canada entered a team in the World Hairdressing Competitions which were held in Milan, Italy. The team consisted of five Hairdressers, one of whom was a spare. Of the five chosen from all across Canada, three were from B.C. Proof that we really are the leaders in this great country.

We had the privilege last Sunday to see these three members of the World Cup Team officially unveil the new spring line that was created by the Styling Council of B.C. Many variations were shown of this style we are calling the "Centennial Diamond." It is a most versatile style and can be adapted to suit anyone, for daytime or evening.

Won't you visit us during this Beauty Salon Week and let us create for you your own Centennial Diamond?

Respectfully yours,
MARGO BEAUTY STUDIO

ANN LANDERS

Dear Ann Landers: The man I am about to marry is 20 years old. I am 19. The problem is his mother.

Louie sets the alarm clock for 6:45 a.m., which would give him plenty of time to get ready, pick me up at 7:45, take me to my job and get to his place of employment by 8:45.

About three mornings a week his dear mother thinks he doesn't get enough rest, so she tip-toes into his bedroom and turns off his alarm clock. Of course he oversleeps, which causes him to be late for work. Naturally, I am late also.

Louie has begged his mother to stay out of his room and keep her hands off his alarm but she continues to do it anyway.

Please tell me what to do. This problem has caused some very bitter arguments between us. — BURNED UP

Dear Burned: Tell Louie to put the clock under the mattress if he doesn't want Mom to turn off the alarm.

★ ★ ★

Dear Ann Landers: I couldn't believe my eyes when I read your advice to the wife whose husband takes her to cocktail parties and then proceeds to ignore her. You told her to go with him and make conversation on her own, or else stay home and stop complaining. There was even a hint of praise for the louse for taking his wife along.

The notion that men must go to cocktail parties for business reasons is as phoney an excuse as "sitting up with a sick friend." Cocktail parties are a substitute for getting stoned in some crummy bar. Only the furniture is different.

So why don't you stick up for us women for a change? You are so prejudiced in favor of men that I'm beginning to wonder if maybe you aren't a man yourself. — THUMBS DOWN ON LANDERS

Dear Thumbs: A husband who abandons his wife at cocktail parties is not going to change because I tell him so. Especially when he didn't ask for my advice, it was his wife who wrote. I repeat — make it on your own or stay home.

★ ★ ★

Dear Ann Landers: I am a widow whose husband died almost three years ago. I have a friend who lost his wife two years ago. We have known each other for a long time and I have seen Mr. Solo around town lately — also unaccompanied.

A few weeks ago I wrote Mr. Solo a note suggesting that since he is without a wife and I am without a husband we ought to get together — perhaps I could cheer him up. He did not respond to my note and I feel that maybe I made a fool of myself.

What should I say when we next meet? It is just a matter of time before we run into one another again. — Durham widow.

Dear Durham: Don't say anything. You've said too much already. If you give a small dinner party and wish to include Mr. Solo, along with others, fine, but a widow who offers to "cheer up" an unmarried man might be classed as overly aggressive. Nothing clobbers cupid quite as dead as a pushy female.

Mr. and Mrs. Ross H. Henry, 2737 Jacklin Road, announce the forthcoming marriage of their eldest daughter, Joan, to Mr. Marvin George Cooney, son of Mr. and Mrs. G. Cooney of Winnipeg. The wedding will take place at 7 p.m., Saturday, April 1, in Redeemer Lutheran Church, Langford, with Rev. D. R. Just officiating.—(Chevrons Studio)

ARIZONA CALIFORNIA SPRING TOUR

BY POPULAR DEMAND 2ND BUS NOW LOADING 12 SEATS LEFT

April 1 to April 15, $215 each, double (Canadian) by Chartered Air-conditioned Bus, Personally Conducted. Via Reno, Las Vegas, Grand Canyon, Phoenix, Tucson, Yuma, Palm Springs, Fresno, Yosemite Park, Sacramento, Mt. Shasta, Siskiu Mountains, Mt. Hood, etc.

All tours include excellent hotels or motels, with private bath, all transportation sightseeing, charges, one bus and driver stays with you for entire tour, no extras to pay. Enjoy congenial companionship, meet new friends. Membership dollar yearly. Reserve now.

EASTER TOUR
Grand Coulee Dam

March 24 to March 27

$58 each, double (Canadian) By Charter Bus, Includes Cont. Breakfast each A.M., plus Banquet Easter Dinner

Depart Good Friday over Stevens Pass to Wenatchee, Grand Coulee Dam, Yakima, The Dalles, Bonneville Dam, Columbia River, Multnomah Falls, Portland, etc. Over 1,000 miles of beautiful Washington and Oregon country.

Only 6 Seats Left

Capital City Travel Club
2581 Blackwood Street
384-1432

It's WILSON'S *for the big step in Spring Fashions*

Coats
light and lovely

Spring's newest moods featured in single and double-breasted stylings. All lines soft and feminine, tailored in Irish and Scottish tweeds, camelhair, knits and whipcords. A season's finest for 1967.

W&J WILSON LIMITED
1221 Government Street — Opp. the Post Office — 383-7177
Store Hours: 9 a.m. - 5:30 p.m., Closed All Day Wednesday

Wilson's . . . happy Partners

newest styles in **Suits**

Light weight for comfortable wearing are our lovely suits. Fashioned in tweeds, soft wools or camelhair and in spring's most vibrant high shades that blend to enhance the fabric and styling.

KNITTED BLAZER

Fun wearing gay-go-together fashion for outdoors are our double knit pure wool blazers imported from Europe. Choose from colors of navy, white, tangerine and pale blue.

Beautifully Tailored
SLIMS

A multitude of colors to mix or match with our blazers.

W&J WILSON LIMITED
1221 Government Street — Opp. the Post Office — 383-7177
Store Hours: 9 a.m. — 5:30 p.m., Closed all day Wednesday

Week on the Prairies

Drivers Find Way to Beat Meters

Saskatchewan

Seventy-one charges of parking-meter violations were dismissed by Judge C. R. Wimmer in **Prince Albert** on a legal technicality.

The city bylaw states that when the meter displays a sign showing "violation" the vehicle there shall be considered parked overtime. Evidence was that the meters displayed the words "time expired."

* * *

Principal of Emmanuel and St. Chad's College in **Saskatoon**, Canon F. H. W. Crabb, has resigned after 10 years service.

Average cost of automobile insurance will rise from $65 to $72 this year, according to J. O. Dutton of **Regina**, manager of the government insurance office.

Taxis and trucks other than farm trucks will see their rates rise 20 per cent.

Manitoba

Improved management, particularly in the case of the use of fertilizers, can double production and hence income on Manitoba farms in the next 10 years.

Professor R. A. Hedlin, speaking to a meeting in the University of Manitoba in **Winnipeg**, said reasonable objectives for average yields are wheat, 28 bushels per acre; oats 66 bushels; barley 50 bushels; flax 15 bushels and hay, 2.5 tons.

* * *

Industrial commissioner George Fanset has disclosed that 1966 was one of the most disappointing years in the history of the Industrial Development Board of **Greater Winnipeg** and prospects for 1967 are not good.

* * *

A construction syndicate, headed by the McNamara Corp. of Toronto, has been given a week's extension to decide whether or not it will post a performance bond on a $81,200,000 dam project at **Kettle Rapids**, 500 miles north of **Winnipeg**.

The syndicate made a $7,000,000 error in estimating and asked to be allowed to make a new submission of $81,000,000.

Alberta

Liquor Control Board's bill, calling for sweeping changes, has been given first reading by the legislative assembly in **Edmonton**.

If approved, it will be legal to make beer and wine at home, under regulation; legal to drink aboard a commercial airline; legal to have mixed drinking in beer parlors in major population centres; legal for church supply houses to sell sacramental wines and legal for city police forces to have the same "wet canteen" priveleges now granted the RCMP and armed forces.

* * *

Calgary Power Ltd. has announced a plant to be built at **Lake Wahamum**, near **Edmonton**, that will match this year's total electrical output by all stations. It will be completed by 1980.

* * *

School board at **Red Deer** will have a voluntary sex education class in junior and senior high schools next year.

Socred MLA for Edmonton Northeast, Dr. Lou Heard, has asked that **Edmonton's** fluoridation legislation be repealed.

Island, Mainland Share Highland Prizes

Prizes were about evenly divided between Vancouver Island and the mainland Saturday when the Victoria Highland Games Association held its 14th annual indoor meet in the Club Tango.

About 190 dancers and pipers took part in the games, which were opened by Bruce Campbell, president of the St. Andrew's and Caledonian Society. Results:

* * *

Novice under 10—Highland fling. 1. Laura Scott, Victoria; 2. Margaret Millen, Nanaimo; 3. Susan Angus, Malahat; 4. Catherine Campbell, Cowichan Station. Sword dance, 1. Leanne Branson, Victoria; 2. Laura Scott; 3. Warren Fells, Victoria; 4. Janet Ford, Victoria.

Novice over 10—Highland fling. 1. Deborah Ellis, Chemainus; 2. John Russell, Sidney; 3. Joy McLeod, Ladysmith; 4. Kathryn Smith, Victoria. Sword dance, 1. Deborah Ellis; 2. Elizabeth James, Victoria; 3. Cynthia Hopps, Victoria; 4. Debbie Robertson.

Under 7—Highland fling. 1. Cathy Guillemin, Victoria; 2. Heather-Anne Lyle, New Westminster; 3. Beverly Miller, Burnaby; 4. Mary Margaret Munro, North Burnaby. Sword dance, 1. Heather-Anne Lyle; 2. Mary Margaret Munro; 3. Beverly Miller; 4. Maureen Lee, North Surey; aggregate winner, Heather-Anne Lyle.

Under 8—Highland fling. 1. Deirdre Smith, Vancouver; 2. Lori Swales, North Surrey; 3. Gordon Lyle, New Westminster; 4. Lynette Smith, Victoria. Sword dance, 1. Gordon Lyle; 2. Deirdre Smith; 3. Lori Swales; 4. Mary McIntyre, Victoria; aggregate winner, Deirdre Smith.

* * *

Under 9—Irish jig. 1. Beverly Gall, Victoria; 2. Julie Lynn Straith, Victoria; 3. Kelly Barnard, Vancouver; 4. Norena Lyle, New Westminster. Highland fling. 1. Barbara Leon, Victoria; 2. Beverly Gall; 3. Kelly Barnard; 4. Janet Burch, Vancouver; aggregate winner, Beverly Gall.

Under 10—Irish jig. 1. Sheena Smith, Vancouver; 2. Gordon Anderson, North Surrey; 3. Teresa Schlingloff, Vancouver; 4. Lynn Shippam, Vancouver. Highland fling. 1. Teresa Schlingloff; 2. David Walling, Victoria; 3. Gordon Anderson; 4. Carl Avison, Victoria; aggregate winner, Teresa Schlingloff.

Under 11—Sailor's hornpipe, 1. Catherine McCorkindale, North Surrey; 2. Terry Lee, North Surrey; 3. Cheryl Rafter, Victoria; 4. Laurie Clarkson, New Westminster. Seann truibhas, 1. Cheryl Rafter; 2. Terry Lee; 3. Debbie McTiernald, Burnaby; 4. Laurie Clarkson; aggregate winner, Cheryl Rafter.

Under 14—Sailor's hornpipe, 1. Jeffrey Kerr, Victoria; 2. Leslie Anne Lord, Cobble Hill; 3. Marion Barnett, Vancouver; 4. Jennifer Henderson. Haney. Strathspey and half tulloch, 1. Leslie Anne Lord; 2. Jeffrey Kerr; 3. Ailain MacKenzie, Cobble Hill; 4. Wendy Allnut, Victoria. Sword dance, 1. Jennifer Henderson; 2. Jeffrey Kerr; 3. Wendy Allnut; 4. Marilen Barnett; aggregate winner, Jeffrey Kerr.

* * *

Under 12—Sailor's hornpipe, 1. Cheryll Anne Jackson, Victoria; 2. Lisa Anderson, North Surrey; 3. Karen Whyte, Victoria; 4. Kandy Cameron, North Vancouver. Seann truibhas, 1. Cheryll Anne Jackson; 2. Betty Ann Miller, Burnaby; 3. Karen Whyte; 4. Margaret Watling, Victoria; highland fling, 1. Cheryll Anne Jackson; 2. Rick Eden, Victoria; 3. Kandy Cameron; 4. Laurel Smith, Victoria.

Under 13—strathspey and half tulloch, 1. Judy Taylor, South Burnaby; 2. Janice Peake, Victoria; 3. Bunnie-Lynne Gordon, Haney; 4. Barbara Dyer, Victoria. Sword dance, 1. Judy Taylor; 2. Charlene Hood, Burnaby; 3. Valie McGillivray, North, Surrey; 4. Ian McMillan, North Surrey. Seann truibhas, 1. Valie McGillivray; 2. Ian McMillan; 3. Janice Peake; 4. Judy Taylor; aggregate winner, Judy Taylor.

Under 16—Sailor's hornpipe, 1. Gail Bamford, Victoria; 2. Shawn Jackson, North Surrey; 3. Julie Rhyderch, Vancouver; 4. Twyla Bolley, Victoria; seann truibhas, 1. Gail Bamford; 2. Shawn Jackson; 3. Lenore Stewart, North Burnaby; 4. Julie Rhyderch; highland fling, 1. Gail Bamford; 2. Julie Rhyderch; 3. Lenore Stewart; 4. Sandra Tooze, Victoria; aggregate winner, Gail Bamford.

Under 18 boys' sword dance—1. Jeffrey Kerr; 2. Terry Lee; 3. David Walling; 4. Rick Eden.

* * *

Over 16—Highland fling, 1. Karen Shelton, Edmonds; 2. Cathie Gower, Victoria; 3. Gregor Greaver, Victoria; 4. Judy Tassell, Victoria; sword dance, 1. Cathie Gower; 2. Judy Tassell; 3. Karen Shelton; 4. Gregor Greaver; reel of tulloch, 1. Cathie Gower; 2. Gregor Greaver; 3. Karen Shelton; 4. Judy Tassell; aggregate winner, Cathie Gower.

Novice piping—Marches, 1. Alan Strachan, Victoria; 2. Matthew Marnix, Victoria; 3. Linda Freshwater, Burnaby; 4. Malcolm McCaig, Victoria.

Juvenile piping—Marches, no competition; strathspey and reel, 1. Heather Zinck, Victoria.

Junior piping—Marches, 1. John MacLeod, Vancouver; 2. Alex MacInnes, Richmond; strathspey and reel, 1. John MacLeod; 2. Alex MacInnes; aggregate winner, John MacLeod.

Senior piping—Marches, 1. Donald MacMillan, Vancouver; 2. Hal Senyk, Victoria; strathspey and reel, 1. Hal Senyk; 2. Donald MacMillan; aggregate winner, Donald MacMillan.

Warning No. 427

TOKYO (UPI) — Communist China has charged that three U.S. warships and two planes intruded into its territory and issued its 427th "serious warning" to the United States.

FLYING TO EXPO?
will make your booking

Josephine Parco

Greyhound TOUR leaves June 6

CNR RAIL TOUR leaves June 10

Our Greyhound 22-day group tour will leave Victoria June 6 with stopovers every night at principal cities, to Ottawa for 2 days with tour of the city, then on to Montreal for 3 days, including admission to Expo and tour of the city, then on to Toronto for 3 days, tour of the city and tour of Niagara Falls, then return to Winnipeg, Regina, Calgary, Banff, Vancouver and home. Fare $325 each double, twins and singles available. 8 seats available. Book now. Get detailed itinerary.

Independent Tour

This 17-day Greyhound tour leaves Victoria every day from April 20 to Vancouver, Banff, Regina, Winnipeg, Port Arthur, Sault Ste. Marie, Ottawa, Montreal, Sudbury, Port Arthur, Winnipeg, Regina, Calgary, Vancouver and home. Tour includes round trip, tour of Ottawa, 2 admissions to Expo, tour of Montreal, dinner tour, $10 shopping coupon for Morgan's Dept. Store, and round trip transportation to Quebec City with tour. All inclusive for $825 each, twins. Choose your date and book now.

CNR RAIL TOUR

Our 14-day Rail tour will leave Victoria June 10 and connect with our chartered car on the C.N.R. Supercontinental. Leaving Vancouver at 5:30 p.m. to Ottawa for 2 days with deluxe tour of the city then on to Montreal for 3 days with deluxe tour of Montreal and tickets to Expo. Then travel to Toronto for 3 days with deluxe city tour and a day trip to Niagara Falls. We then board the C.N.R. Chartered Car for Vancouver and Home.

There are only 4 berths available on our special car. Fare from $388.00 according to type of accommodation, standard, roomette or bedroom on train. Tour includes all hotel rooms and sightseeing.

Expo Accommodation

Secretary and Tour Escort, Josephine Parco will fly to Montreal on March 9 to make arrangements for another tour to Expo.

If you would like her to make your reservation for hotel rooms, please call at our office and fill in the application form for type of accommodation required, she will then request same from EXPO Lodging. Telex wire service.

Montreal to England

From Victoria One Way, $198

Low off-season, one-way fares to England now in effect. Ferry to Vancouver, rail to Montreal, cargo liner to British port. Fare from Victoria, $198.00—summer rates, a little higher, according to type of ship and rail accommodation. Some ships with private shower, toilet. Book now for early spring. Low passenger liner fares. Get descriptive brochures. We can include your visit to Expo with hotel accommodation.

CLIP THIS OUT FOR REFERENCE

George E. Willis

1320 Broad Street 385-5242

Located at Willis Music Studio Between Johnson and Yates Street

Hearing Aid Accessory

IMPROVES HEARING FOR $2

A remarkable new low-cost hearing aid accessory, just introduced, may offer improved performance and comfort to thousands of hearing aid wearers. Called "sound governors", the tiny devices closely resemble the flint from a cigarette lighter, and are used to control the sound pressure of a hearing aid. According to the maker, they can be installed in minutes in any type of hearing aid.

Hearing aid engineers explain that sound amplified by a hearing aid creates pressure against the eardrum. Tolerance for this pressure varies in each hard of hearing person; too much pressure can result in unbalanced or uncomfortably loud sound in certain frequency ranges.

Recent experiments have revealed that sound can be mechanically "filtered", much like air or liquid. Special "sintered" metal alloys have been developed to make tiny "sound filters" of various densities, which can control sound pressure in precise steps.

The filters will be marketed under the name, "ComfortEar Sound Governors" by the Medical Acoustic Instrument Co., pioneer manufacturer of hearing test instruments.

R. O. MUNSON

19 years' experience in helping the Hard of Hearing with their hearing problems.

R. O. MUNSON & CO.

Maico OF VICTORIA

Guaranteed fresh batteries for all brands of hearing aids.

FREE TEST IN OUR OFFICE OR YOUR HOME

PHONE EV 3-2436

or Call at

670 FORT STREET

Ground Floor

OPEN SATURDAYS

FYFE CLEANERS' SPECIAL SWEATERS

TWO FOR $1.45

Indian Sweaters Included

10% DISCOUNT ON DRAPES AND CHESTERFIELD SETS

10% DISCOUNT on Dry Cleaning Order of $5.00 or over. Cash and Carry ONLY.

Pick-up and Delivery Service

384-2214

3400 QUADRA STREET

Opp. Oakcrest Market

In Our 64th Year

Saba Bros Limited

1130 Douglas Street

Phone 384-0561

You can plan a prettier wedding with Bridal Fabrics from Saba's

Enter radiant in the splendor of fabrics from Saba's . . . they are ineffably beautiful. Glimmering brocades, soft organzas, cloud-like satins and so many more exciting fabrics gathered from 'round the world for your wonderful day. Come and choose from an exuberant collection for you and your attendants . . . white and pastels.

Deep Lustre Satin 45" to 50" wide ..... yd. **2.50** to **4.00**

Peau d'Elegance 48" wide ..... yd. **4.00**

Imported Brocades 36" to 48" wide ..... yd. **5.00** to **8.00**

Imported Guipure Laces 18" to 36" wide ... yd. **11.00** to **25.00**

Swiss and Austrian Cotton Eyelits 36" to 46" wide .... yd. **5.00** to **20.00**

Silk Organza 42" wide ..... yd. **2.00**

French Pure Silk Chiffon 39" to 45" wide ..... yd. **3.00**

Imported Guipure Lace Trims White and Pastels... yd. **1.00** to **9.00**

Georgette 42" wide ..... yd. **2.00**

Imported Laces 36" to 72" wide .... yd. **4.00** to **40.00**

CHARGE IT! New accounts opened in minutes.

A NEW FASHION IN MODERN RETAILING

WOOLCO

COAST TO COAST

BARGAIN SPREE

Monday Only 10 a.m. to 10 p.m.

PERSONAL SHOPPING ONLY, PLEASE!

Shop Early While Quantities Last!

PAINT WHEELS
Roll on 6 different designs—has 5 bright colours for painting fun **1.26**

EASTER PACKAGE
Lowney's packaged Easter egg variety—delicious creamy-filled eggs ..... **.88**

ALARM CLOCK
Spring-driven alarm clock—wakes you up! Lets you doze, and wakes you again—fully guaranteed by Westclox **5.86**

PUREX TOILET TISSUE
2-ply bathroom tissue—so soft ..... **.28**

BB's
Official daisy golden bullseye BB's — a special value for only **12** packages **$1**

PAN EGGS
Delicious Pectin jelly eggs — assorted flavors—a special value at, a lb. ..... **.42**

POOR-BOY T-SHIRTS
Sleeveless with mock turtle neck—zipper back opening — machine washable—in assorted colours — sizes S, M, L.
1.88 or **3** for **$5**

BOYS' RAINWEAR
With matching helmet — yellow only — sizes 8 to 16 ..... **2.78**

BOYS' HALF BOXER JEANS
Double knee—sturdy cotton twill —sizes 6 to 14 — limited quantity **2.99**

MEN'S CORD SLACKS
Slim fit slacks in 5 in-style shades —sizes 30 to 36 ..... **6.99**

MEN'S DRESS SHIRTS
Regular, soft and button-down collar—sleeves 32 to 34 — sizes 14½ to 16½.
3.84 ea. or **2** for **7.50**

MEN'S SPORT SHIRTS
Long sleeve shirts in stripes and checks—regular and button-down collar—sizes S, M, L, XL **2.29**

CHILDREN'S BATMAN T-SHIRT
White only with batman insignia on front of shirt—sizes 2 to 6 and S, M, L ..... **.50**

LADIES' SLIPPERETTES
Woven basket design — large sizes only ..... **.60**

A GREAT WOOLCO VALUE!

8 P.M. SUPER SPECIAL
LADIES' NYLONS
Micro-mesh seamless nylons in light and dark shades—sizes 9 to 11.
5 pair $1
Limit 10 pr. to a customer.

DRESSES AND DIAPER SETS
Nylon fleck and lace trim—fully-lined in colours pink, blue and maize—sizes 12 to 24 mths. ..... **2** for **$5**

VINYL PLASTIC TABLECLOTH
12 guage embossed fabric effect vinyl plastic—54" wide—in a wide range of colours, yd. **1.91**

VINYL MATTING
Clear 30" width — heavyweight, ribboned, non-curling, yard ..... **.98**

FLANNELETTE BLANKETS
70" x 90"—rose and blue —washfast colours **6.97**

FOOTSTOOLS
Fabric embossed covering—strong and sturdy — walnut legs **3.97**

HAMMER
16 oz.— steel shaft—rubber handle **1.47**

LADIES' PANTIE GIRDLE
Long leg nylon and lycra with 1 inch elastic waist band—removable garters — white only—sizes S, M, L **2.78**

SCORE
The clear hair cream for perfect grooming — 4.5-oz. tubes ..... **.88**

HEAD AND SHOULDERS SHAMPOO
The dandruff control shampoo — medium jar or medium lotion. Reg. 1.09, ea. ..... **.99**

FACT TOOTHPASTE
For the prevention of tooth decay and to whiten your teeth—super size tube ..... **.99**

SOFTIQUE
Beauty bath oil to soften and smooth skin—2.5-oz. bottle. Reg. 1.43 ..... **1.26**

METAMUCIL
A natural vegetable powder for the relief of constipation. 12-oz. size **3.39**
or ..... **6** for **17.57**

Store Hours: Monday to Friday—10 a.m. to 10 p.m. Saturday—9 a.m. to 10 p.m.

TOWN & COUNTRY SHOPPING PLAZA

DOUGLAS ST. & SAANICH

JUST SAY Charge It

URGENTLY REQUIRED
Furniture - Antiques
Appliances
Salvation Army
Rehabilitation Center
You Call 386-3295—We Call

COMING!
For Children
Of All Ages . . .

ENJOY
Presto-logs
AGAIN THIS EVENING
BRITISH COLUMBIA FOREST PRODUCTS LTD.
Victoria Plywood Division
371 GORGE ROAD E. 385-3331

Feel Your Best on
Formal Occasions
RENT-A-TUX
FROM
P&S
Be correct—be comfortable and confident! Choose formal clothing, especially for weddings!
Tuxedo or Dinner Jacket and Cummerbund, $10. Shirt, Tie, Studs and Links, $2.
Complete rentals for all male members of wedding party, including Ring-Bearer, Junior Ushers, etc.
Price & Smith
LTD.
652 Yates St. 25 paces from Douglas 384-4721

Timmy Launches Easter Drive

Jim Kelman, 13, of 812 Ellery, lost both legs in Eastern Canada train accident four years ago. Friday he launched 1967 Easter Seal campaign by presenting trophies to Esquimalt District Hockey League stars at Esquimalt Sports arena. He is "Timmy" in annual drive to raise funds for B.C. Society for Crippled Children, being sponsored by Greater Victoria Lions Club. With Esquimalt Reeve Ray Bryant he presented most valuable player and high scorer trophies to Vikings' Ted Sarkissian.

'Pretty Fitting End'

SYDNEY (Reuters) — Lord Thomson, Canadian-born newspaper magnate, said Saturday that former Canadian prime minister John Diefenbaker once asked him if he would want to be governor-general of Canada.

"I told him I would, though I would not have liked it," Thomson said in a television interview.

★ ★ ★

Thomson added:

"But being from a very poor family I thought that it would be pretty fitting to end up governor-general.

"Today I would not accept it. Business is my pleasure and I don't want to do anything else."

★ ★ ★

Thomson said he would like to see more support for the Labor party in British newspapers because this was good for democracy.

"I am a Conservative, but I support the Labor government in Britain," he said.

Thomson said he was in Australia "sounding out the situation" about investment in Australian newspapers. "But none of the Australian proprietors appears at all open to sell," he said.

Thomson later left for Singapore.

NEED SPECIAL HELP

One in five children is perceptually handicapped and needs special training to escape what used to be called laziness or bad eyesight.

21-DAY EXCURSION TRIPS TO EUROPE
NEW LOW FARE 345.00 (to London)
Discounts for children
From Vancouver
30 Departures to London
13 Departures to Amsterdam
From March to December, 1967
Inquire at
BURRITT TRAVEL

YOU'LL GET BETTER VALUE
Vacuum cleaners, floor polishers, all small appliances. Expert knowledge and advice without obligation. All leading brands. No better prices anywhere! Money-back warranty on all purchases, new or used, plus personal service!
AT A.B.C. Electric
A.B.C. ELECTRIC
821 Fort Street 382-7221

DOWNTOWN
For your convenience
1-HOUR Dry Cleaning
4-HOUR Shirt Service
6 Days a Week—Including Saturday
★ Drive in under the canopy at FORT AND BLANSHARD in the centre of town.
★ All Repairs and Alterations
★ Drapery Cleaning
★ Same-Day Service at: Douglas at Saanich Rd. Mayfair Cleaning Centre. Cadboro Village Cleaning Centre.
★ 2-Day Pick-up and Delivery in Every District.
VICTORIA'S FASTEST GROWING DRY CLEANERS
"It Must Be the Quality"
IMPERIAL HALLMARK CLEANERS
388-6211

Make Your Next Appointment With
MISS KAREN

Karen has been with the MARGO BEAUTY STUDIO in the Mayfair Shopping Centre for the past two years. Naturally she is good. But more important, Karen is good naturally. You will enjoy Karen's deft, competent work as she creates a flattering hair style for you. In the above picture Karen shows one of her variations of the new spring hair style, Centennial Diamond.
For your appointment with Miss Karen phone the MARGO BEAUTY STUDIO in the Mayfair Shopping Centre.
MARGO BEAUTY STUDIO
Mayfair Shopping Centre
388-4238
One of Canada's Outstanding Beauty Salons

Our Principals

When His Ship Came In Whole Class Went Out

His name is spelled the same as that of a well-known Saanich pioneer family, but Cyril Michell, principal of George Jay elementary school, stems from a Huguenot French family that left France for Cornwall in the 17th century, and became owners of tin mines in the Penzance area.

Born himself in London, Mr. Michell (and you pronounce it with a soft "ch" and accent on the second syllable) came to Canada with his family when he was only two. Perhaps because of the mining background, they settled first near Fernie at Coal Creek, a community now vanished.

NEXT MOVE

Next move was to Cumberland on the Island, where Mr. Michell took his government examinations and attended high school, then went on to Normal School in 1923 and 1924.

Typically, his first teaching appointment was remote — at Sandspit in the Queen Charlottes where his one-room school had 20 pupils in all grades, and where communication with the outside world was the once-a-week visit of the coastal ship Prince John.

EVERYBODY WENT

When the Prince John pulled in everything in Sandspit stopped and the whole population, including pupils and teacher, adjourned to the dock.

Shortly before Christmas a measles epidemic closed his school and Mr. Michell came down to Victoria for an extra holiday. Here he learned of a teaching vacancy at Harewood near Nanaimo which he took — after finding a substitute for Sandspit. A year and a half later he became one of B.C.'s youngest principals when he was named to that post at Brechin.

BIG REGISTRATION

In 1929 he moved down to Strawberry Vale, and has also been principal at McKenzie Avenue, Tillicum and Tolmie,

Michell

and supervising principal of South Park, Beacon Hill and James Bay. He moved to George Jay in 1955, where he heads a staff of 31, with 1,027 pupils.

Many other leaders in the district's school system have served with Mr. Michell on his staffs during his almost 40 years here. Interestingly his only daughter, Mrs. J. Forward, is now a member of his George Jay staff.

SPECIAL PUPILS

Mr. Michell takes particular interest and pride in his school's four classes of New Canadians — young people from 6 to 18 who have just arrived in Victoria from wide-ranging foreign lands, and who spend as much time at George Jay as is needful to learn English, before resuming their proper grade level.

Selling Your Home?
IF SUITABLE FOR RENTAL PURPOSES, WE WILL BUY YOUR HOME FOR CASH.
QUICK DECISIONS.
Greater Victoria Rental Home Buyers Ltd.
388-5212

Don't Move - Improve
MAKE YOUR HOME IMPROVEMENT DREAM COME TRUE
Why Wait MODERNIZE KITCHEN & BATHS Add a Room
Marcus·Askew
HOME IMPROVEMENT CO. LTD.
383-5480 VICTORIA, B.C.

SAIL TO HAWAII, JAPAN, HONG KONG, THE SOUTH PACIFIC AND BACK FOR AS LITTLE AS $856
U.S. Funds
This is the last unspoiled way to discover the Pacific—aboard a majestic P&O-Orient liner sailing from Vancouver! Among your ports of call! Hawaii, Yokohama, Kobe, Hong Kong, Manila, Australia, New Zealand and the Fiji Islands. You'll have up to 60 days at sea aboard one of the biggest and fastest liners sailing round the world. Meeting new friends. Basking in P&O-Orient's superb British service. And exploring some of the most fascinating lands in the world. Call us now for details.
GEORGE PAULIN TRAVEL SERVICE
Sub-Agency
P&O-ORIENT LINES
1006 Government St. 382-9168

★ 1967 EXPLORE ENGLAND FRANCE SCANDINAVIA GERMANY ITALY ★
WITH
FEATHERSTONE'S European Tours
If you are planning a trip to the British Isles or to the Continent this summer, NOW is the time to make your reservations. As authorized agents for all major steamship companies, airlines, tour companies, etcetera, we are in a position to plan any trip to suit YOUR requirements.
WE REPRESENT
Cooks ● Frames ● Fourways ● Falk Global ● Galleon ● Southdown ● Scottish Omnibuses ● C.I.E. (Irish Tours) ● Ulster Transport and many others.
Enquire about Air Excursions, Off-Season Fares, New 21-day Eurail Passes, European Car Hire and British Rail Passes.
FEATHERSTONE TRAVEL SERVICE
734 YATES STREET 386-6101

WE HAVE ENLARGED OUR
BRIDE'S CORNER
so we may serve you better in every way.
When you order your Wedding Invitations from us you can depend on the work to be correct to the last detail, and always in good taste.
Visit our Bride's Corner for
● Wedding Books
● Guest Books
● Candles
● Thank You Cards
● Serviettes
● Decorations
Wedding Invitations and Announcements

Wedding Invitations can be delivered in one week!
The Party and Candle Shop
616 TROUNCE ALLEY 385-9622
A Division of
Davidson's House of Cards
Victoria's Exclusive Card Shop
616 VIEW STREET 385-9622
Open Friday Night 'Til 9:00

PAGE THE CLEANER
WIN A COLOR TV
FOR EASTER
Or Any One of 50 Other Valuable Prizes
EVERYONE PLACING AN ORDER FOR DRY-CLEANING or SHIRT LAUNDERING
is automatically eligible to participate
DRAW WILL BE MADE WEDNESDAY, MARCH 22, 1967
1-DAY SERVICE AT ALL CALL OFFICES
★ 2929 DOUGLAS STREET — MAIN PLANT
★ FAIRFIELD SHOPPING PLAZA
★ 3106 SHELBOURNE ST.
★ 3172 DOUGLAS ST.
★ 2281 OAK BAY AVENUE
★ 2519 ESTEVAN AVENUE
★ 2865-A FOUL BAY ROAD
382-9191
FOR FREE PICK-UP AND DELIVERY
PAGE THE CLEANER

386-2121 CLASSIFIED WANT ADS 386-2121

AFTER-HOURS TELEPHONES

11:30 p.m. to 7 a.m. ; 383-8300

Sports, 383-7000

Editorial, 383-4500 or

Circulation, 383-0725

BOX REPLIES

All replies to private box numbers available from 8:00 a.m. to 6:00 p.m. Monday to Friday inclusive.

• • •

OFFICE HOURS

Classified Counter, 8:00 a.m. to 6:00 p.m. Business Office, 8:00 a.m. to 5:30 p.m. Monday to Friday inclusive.

CLOSED SATURDAY

• • •

TELEPHONE HOURS

8:00 a.m. to 8:00 p.m. Monday to Saturday inclusive.

• • •

CLASSIFIED COPY DEADLINES

Regular classified advertisements may be placed at the counter, 8:00 a.m. to 5:00 p.m. on the day prior to publication. Monday to Friday inclusive. By telephone, 8:00 a.m. to 8:00 p.m. Monday to Saturday inclusive.

All classified semi-display copy must be in the possession of Victoria Press Ltd., 2631 Douglas Street, by 4:00 p.m. on the day prior to publication, with the exception that copy for Sunday Colonist must be in by 4:00 p.m. Friday.

FULL COVERAGE CLASSIFIED RATES

30c per line per weekday; 80c per line for three consecutive days; $1.50 per line for six consecutive days. Minimum advertisement two lines only. $1.00 minimum charge on advertisements placed by telephone. Contract rates on application.

(Above Rates apply to B.C. only.)

Birth Notices, $2.00 per insertion.

Marriages, Engagements, In Memoriam Notices, Cards of Thanks, Death and Funeral Notices, not exceeding 12 lines, $2.50 first insertion and $2.00 subsequent insertions. Each additional line, 30c daily.

Births, Deaths, Marriages, Engagements, In Memoriam Notices, Cards of Thanks not accepted by telephone.

TERMS OF PUBLICATION

The Victoria Press Ltd. shall not be liable for non-insertion of any advertisement beyond the amount paid for such advertisement.

In the event of an error occurring the liability of Victoria Press Ltd. shall not exceed the charge for the space actually occupied by the item in question.

All claims on error in publication shall be made within 12 hours thereafter and if not made shall not be considered. No claim will be allowed for more than one incorrect insertion nor for errors not affecting the value of the advertisement.

All estimates of cost are approximate. Advertisers will be charged with space actually used.

All advertising copy will be subject to the approval of the Victoria Press Ltd., who reserve the right in its sole discretion to classify, reject or insert copy furnished.

While every endeavor will be made to forward replies to box numbers to the advertiser as soon as possible, we accept no liability in respect of loss or damage alleged to arise through either failure or delay in forwarding such replies, however caused, whether by negligence or otherwise.

CIRCULATION REPRESENTATIVES

Duncan, Chemainus
P. J. Rogers 746-6181
Lake Cowichan, P. Edwards 749-6771
Pt. Alberni, Mrs. A. Nilson, 723-6312
Nanaimo, R. Lakey SK 2-2768

SUBSCRIPTION RATES

Wherever carrier service is maintained, $2.20 per month.

Single copy sales price: 10 cents daily; 15 cents Sunday.

By mail, Canada and British Commonwealth: one year, $21.00; six months, $11.00; three months, $6.00; single month, $2.25; U.S.A., Australia and Foreign, $3.25 per month.

Authorized as second-class mail, Post Office Department, Ottawa.

Member of Audit Bureau of Circulations.

United States representatives: De CLERQUE SHANNON New York, Chicago, Detroit, Cleveland, Atlanta, San Francisco, Los Angeles.

DUNCAN BUREAU
PHONE DUNCAN 746-6181
8 p.m. Monday to Friday inclusive.
Duncan Chamber of Commerce Bldg., 375 Trans Canada Hwy. Office and telephone hours 1 p.m. to

1 BIRTHS

BELL — Born to Dr. and Mrs. M. A. M. Bell, 4651 Pipeline Rd., at the Royal Jubilee Hospital on March 4, 1967, a son, 8 lbs. 13 ozs.

CROFT—Born to John and Heather Croft, 915 Inskip St., Victoria, B.C., at St. Joseph's Hospital on March 1, 1967, a girl, Tracey Kathleen, a sister for Jacqueline and Leanne. Sincere thanks once again to Dr. E. C. Prevost and maternity staff.

PAYNE — Born to George and Karen Payne (nee Jacobson), 1213 Strathmore St., Nanaimo, B.C. at Nanaimo Regional Hospital on Mar. 1st, 1967, a son, Stephen John, 7 lbs. 7 oz. (insured).

5 DEATHS AND FUNERALS

BLACKLOCK — In Oakland, California on February 28, 1967, Mrs. Alice Blacklock (nee Painter), aged 69 years; born in Victoria, a resident of California for many years. Predeceased by her husband, Nat. She leaves her loving sons, Elmer and Vincent Redgraves; 2 grandchildren, Bonnie and Michael Redgraves, of Oakland, California; also her sister, Mrs. Walter Moulds, of Victoria; 4 brothers, Herbert, Fred, Alec and Frank Painter, all of Victoria; numerous nieces and nephews.
Interment in Oakland.

BOYD — At Little Paradise Rest Home, Saanichton, B.C., on March 3, 1967, Mrs. Alice Catherine Boyd, age 89 years; born in Beaverton, Ontario, and had been a resident of Sidney, B.C., for the past 20 years, residing at 9875 Fifth Street. Survived by her husband, Frederick E., at home; daughter, Mrs. L. S. (Catharyn) Smith, 9774 Third Street, Sidney, B.C.; granddaughter, Mrs. Guyton, Calgary, Alberta; two great-grandchildren. Services will be held in the Sands Funeral Chapel of Roses, Sidney, B.C., on Monday, March 6, 1967, at 1:00 p.m., Rev. Howard C. McDiarmid officiating. Interment in Royal Oak Burial Park.

DAVY—At his residence, 725 Towner Park Road, North Saanich, B.C., on March 2, 1967, Commodore (E), A. C. M. Davey, O.B.E., C.D., M.E.I.C., I. Mech. I. P.E. (ng). R.C.N. (ret.), aged 65 years, born in Montreal and had been a resident of North Saanich, B.C. for the past 4 years. Survived by his wife, Isobel M., at home; his son, Richard Thomas Davy, Vancouver, B.C.; daughter, Mrs. G. R. (Sylvia) Gray, Vancouver, B.C.; two grandchildren; cousin, Miss Phyllis Davy, Victoria, B.C.; brother-in-law, H. O. Thomas, Sidney, B.C.
Services will be held in the Church of St. Andrews, Canadian Forces Base Esquimalt, Esquimalt, B.C., on Tuesday, March 7, 1967, at 3:00 p.m., Chaplain H. A. Mortimer officiating. Cremation. Flowers gratefully declined. Donations to the Canadian Heart Fund would be appreciated. Arrangements by the Sands Funeral Chapel of Roses, Sidney, B.C.

EAGLES—At Victoria on March 2, 1967, Brenton Dodge, aged 73 years, beloved husband of Blanche E. Eagles of 3472 Plumer St. and father of Elizabeth Eagles of Brazil. Survived also by a brother, Fred, in Halifax, and a sister, Greta Eye, Grand Pre, N.S. He served with the 85th Battalion of Nova Scotia Highlanders in the First World War, and was a member of the Britannia Branch, Royal Canadian Legion.
Funeral service Monday, March 6, at 3:30 p.m. in HAYWARD'S FUNERAL CHAPEL, 734 Broughton St., Rev. Canon R. K. Sampson officiating. Cremation. (Flowers gratefully declined.) Supervised parking adjoining the chapel.

MEIKLE—Suddenly in Victoria on March 3, 1967, Mr. John Meikle, of 1878 San Pedro Ave., aged 65 years, beloved husband of Nora Winnifred, father of Betty Ann and Robert John; born in Taber, Alta., and a resident of Victoria for the past 25 years. He is also survived by two sisters, Miss Elizabeth in Calgary and Mrs. A. (Margaret) Long in Magrath, Alta., and brother Jim in Hayes, Alta. He served in the R.C.A.F. during the Second World War.
Funeral services will be held in McCall Bros. FLORAL CHAPEL, Johnson and Vancouver Sts. on Tuesday, March 7, at 3:00 p.m., Mr. C. Kingsfield officiating. Interment at Royal Oak Burial Park.

RUSSELL—Suddenly in Victoria on March 2, 1967, Mr. Robert Ogilvie Russell of 32 West Gorge Road; born in Banffshire, Scotland, and a resident of this city for the past 23 years, formerly of Winnipeg, Man. He is survived by his wife, Nan, at the residence; 2 sons, George of Winnipeg and Robert of Victoria; 3 grandchildren; 1 brother, James, in Banffshire Scotland; 2 sisters, Mrs. Jack (Mary) George of Portland, Oregon, and Miss Ellen Russell of Victoria. He was a member of the Sons of Scotland and served in the R.C.N. in the First World War and in the army during the Second World War.
Funeral services will be held in McCall Bros.' MAIN CHAPEL, Johnson and Vancouver Sts., on Monday, March 6, at 3:15 p.m. Rev. Dr. E. A. Wright officiating. Cremation. (Flowers gratefully declined.) Friends, if desired, make a tribute to the Heart Fund, 620 View St.

SANDMAN — In Victoria, B.C., on March 3, 1967, Mr. Thomas Waldmar Sandman of 3820 Shelbourne Street, aged 72 years; born in Republic, Michigan, and a resident of this city for the past 4 months, formerly of High Prairie, Alberta. He is survived by his wife, Doris, at the residence; 2 sons, Ross of High Prairie and Jack of Victoria; one daughter, Mrs. Lorraine Kenbz of Victoria; 6 grandchildren; one sister, Mrs. Adele Harrison of Portland, Oregon.
Funeral services will be held in McCall Bros. FLORAL CHAPEL, Johnson and Vancouver Streets on Monday, March 6 at 1:15 p.m. Rev. A. E. King officiating. Interment at Royal Oak Burial Park.

SHARP — On March 3, 1967, at the Royal Jubilee Hospital, Katherine Louise, beloved wife of James E. Sharp, 905 Linkleas Avenue, and formerly of Vancouver, aged 82 years. Survived also by a nephew, George H. P. Patrick, Revelstoke, B.C.
Funeral service Monday at 1:30 p.m. in HAYWARD'S FUNERAL CHAPEL, 734 Broughton Street, Rev. Canon Hywel J. Jones officiating. Cremation. Flowers gratefully declined. Supervised parking adjoining the chapel.

SWITLEY—In Victoria on March 2, 1967, Mr. Peter Switley (Switleyhoff) of 130 Menzies St., formerly of Qualicum Beach, aged 100 years; born in Russia and a resident of Victoria for the past 11 months. He is survived by his wife Dora; 2 sons, Pete of Calgary and William of Qualicum Beach, V.I.; one daughter, Mrs. Pauline McDowell of Trail, B.C.; grandchildren and many great-grandchildren.
Graveside services will be held at Qualicum Cemetery on Monday, March 6, at 11:30 a.m. with Rev. R. A. Kennedy officiating. McCall Bros. Funeral Directors in charge of arrangements.

WRIGHT—Winnifred Mary, passed away in Vancouver, B.C., after a lengthy illness, a long-time resident of Sooke, B.C. Predeceased by her husband, Thomas Franklyn Wright, in 1964. Survived by her daughter, Mrs. Winnifred Townsend, Victoria, B.C.; and her sisters, Miss Marion McGibbon, Victoria, B.C., Mrs. Elsie Weltzen, Cloverdale, and Mrs. Florence Wallis, Chilliwack, B.C.
Services will be held in the Sands Mortuary Limited, "Memorial Chapel of Chimes," Victoria, B.C., on Tuesday, March 7, 1967, at 10:00 a.m. Rev. A. E. King officiating. Cremation.

8 CARD OF THANKS

We wish to extend our sincere thanks and appreciation to our friends and relatives in Victoria and other cities, for their kindness, sympathy and beautiful floral offerings received in the loss of our dear mother, Mrs. Annie Hewitson. Special thanks to the nurses and staff of St. Joseph's Hospital, Dr. T. W. A. Gray and Rev. Greenhalgh.—From her son, daughters and their families.

We wish to express our sincere gratitude to the many relatives and friends for their floral tributes, cards of sympathy and acts of kindness in the recent loss of a dear husband, father and grandfather. Special thanks to Dr. Destrube, Rev. J. N. Clark, Rev. H. Pike, pallbearers and McCall Bros. — Mrs. Helen Crocker and family.

9 IN MEMORIAM

HORSLAND—In loving memory of our dear mother, grandmother and great-grandmother, Eliza Horsland, who passed away March 4, 1965.
And while she lies in peaceful sleep,
Her memory we shall always keep.
—The family.

KIMBALL—In loving memory of my daughter, Dorothy Josephine Kimball, who passed away March 6, 1966.
Seeing little of evil
In man, birds or beast,
But seeking the good;
In greatness and least.
—Sadly missed by Mrs. Josephine Kimball.

PAINTER — In loving memory of my dear mother and nana, Lydia Florence, who passed away March 5, 1950.
Today recalls sad memories
Of our dear mother gone to rest,
And the ones who think of her today
Are the ones who loved her best.
—Sadly missed by her loving daughter Lillian, son-in-law Jack and granddaughter Carol Ann.

10 FUNERAL DIRECTORS

McCALL BROS. Funeral Chapels
1400 Vancouver Street
385-4465 — 383-4465 — 386-4467
Knowledge, dignity, and concern for human needs. Advisory service to help with perplexing details . . . McCall Brothers.

MONDAY
SWITLEY—Mr. Peter
11:30 a.m.—GRAVESIDE SERVICE, QUALICUM CEMETERY.
SANDMAN—Mr. Thomas Waldmar
1:15 p.m.—FLORAL CHAPEL.
RUSSELL—Mr. Robert Ogilvie
3:15 p.m.—FLORAL CHAPEL.
TO BE ANNOUNCED
MEIKLE—Mr. John.

YOUR COMMUNITY CHAPELS SENSIBLE PRICES

SANDS MORTUARY LTD. Memorial Chapel of Chimes
Victoria, B.C. 383-7511

CHAPEL OF ROSES
Sidney, B.C. 656-2932

CHAPEL OF HEATHER
Colwood, B.C. 478-3821

Established 54 Years

THOMSON & IRVING Funeral Chapel
Est. 1911 Formerly of Winnipeg
A Dignified and Understanding Service at Moderate Cost
PRE-NEED AT NEED SHIPMENTS
1625 Quadra St. Phone 384-5512

HAYWARD'S CHAPEL
"A GOLDEN RULE SERVICE"
386-3505
734 Broughton St.
A. W. FRANCIS W. H. HAYWARD

CHAPLIN'S FUNERAL CHAPEL
Kindness — Courtesy — Service
1155 Fort 384-5512

11 MONUMENTAL

MORTIMER'S MONUMENTAL WORKS ESTABLISHED 1877
"The Finest in Craftsmanship"
633 David Street 383-6421

STEWART MONUMENTAL WORKS LTD., Monuments since 1890
1400 May Street 384-3482

12 FLORISTS

In Victoria It's
BALLANTYNE'S
For Flowers
384-0556; Night, 478-2873
"Flowers By Wire"
900 Douglas St.
Opp Strathcona Hotel

PLEASE DON'T OMIT SYMPATHY SEND FLOWERS
Island Florist, 745 Fort. 383-0743

ARE YOU IN DOUBT? SEND FLOWERS AND BE SURE
Oak Bay Flower Shop 383-6441 382-3656

15 COMING EVENTS AND MEETINGS

VICTORIA CITY KENNEL CLUB is holding 2 championship dog shows at Sanscha Hall (corner Pat Bay Hwy and Beacon Ave., Sidney, B.C.) on Friday and Saturday, March 10th and 11th commences at 9:30 a.m. till approximately 10 p.m. Jr. handling competition Saturday, March 11th at 1 p.m. Admission Adults 50c, Children 25c. Information 382-7681.

15 COMING EVENTS AND MEETINGS

LEGION BINGO
Public Service Branch 127
Britannia Auditorium
1616 Blanshard St.
Monday, March 6, 7:45 p.m.
Admission $1 — 20 Games
6 Cards for $2
Extra Cards 25 Cents
14 Games at $12
2 Friendly Neighbors
2 Games at $15
10th Game $50 with
Chance to Double
20th Game $100
5 Extra Games
Proceeds to Veterans' Benevolence
60% Gross in Prizes

BINGO
Wed., March 8, 7:30 p.m.
Victoria Optimist Club
Bigger and Better than ever!
1 Game $100
2 Games $50
VICTORIA BALLROOM
1600 Government Street
Admission $1—20 Games
6 Cards for $2
Extra Cards 25c Each
Good Neighbor Games
MYSTERY DOOR PRIZES
SURPRIZES
NEW GAMES
60% in Prizes
In Aid of Youth Work

BINGO
Old Age Pensioners No. 1
1600 Government Street
March 6 at 7:45
Admission $1
6 Cards for $2
16 Games $16 Each
2 Games $20 Each
1 Game $50
1 Game $100
Door Prizes
5 Good Neighbors
Last 5 Games 25c Card
Not Less than $30 Game
60 Per Cent in Prizes

16 PLACES TO VISIT

CHINATOWN ORIENTAL MUSEUM 382-6812. Closed—Staff holidays.

20 LOST AND FOUND

$25 REWARD FOR LOST BELTONE Minuet hearing aid. Please contact Beltone of Victoria, 418, 1207 Douglas St. 385-3943.

LOST, SATURDAY, FEB. 18, SONY de luxe 8 transistor radio, Outer Wharf bus. Reward. 479-1878.

LOST YOUR PET? HOMES wanted, found, SPCA. 383-6014.

LOST 1 SOLITAIRE DIAMOND ENGAGEMENT ring. Reward. 388-5746.

21 MALE HELP WANTED

THE ROYAL CANADIAN MOUNTED POLICE

has vacancies for single men between 18 and 30 years of age who are at least 5'8" in height, have successfully completed Grade Eleven or better and are physically fit. Contact the nearest Royal Canadian Mounted Police office or write to the Commissioner, Royal Canadian Mounted Police, Ottawa 7, Ontario.

APPLICATION FOR NEW OPENING

In line with Company's 1967 objectives for expansion, an ambitious and aggressive sales trainee is required between ages 21 and 45. Excellent income and advancement opportunities. Complete welfare and pension benefits. Our employees are aware of this opening. Write giving full details of yourself — Regional Branch Manager, P.O. Box 1114, Victoria, B.C.

IS THERE

An ambitious man with some sales experience that wants to grow with a small but progressive firm. Would be required to call on all retail stores from Victoria to Campbell River once a month showing samples of all our numerous fast selling lines. Excellent commission. Give resume of any past experience. Replies confidential. Victoria Press, Box 509.

SHELL CANADA LTD. VICTORIA PLANT

Requires a man in good physical condition for clerical and warehouse duties. Minimum education, high school graduation. Should have two years previous office experience. Reply in writing only. Plant Supt., P.O. Box 666, Victoria.

NATIONAL SMALL APPLIANCE company requires clerk for Victoria branch office. Reply to Victoria Press Box 501 with qualifications.

EXPERIENCED MAN FOR DAIRY farm. Good working conditions, hours, wages and house. Victoria Press, Box 491.

REQUIRE EXPERIENCED BAKER with knowledge of European bread. Permanent position. Reply Victoria Press, Box 494.

EXPERIENCED PART TIME service station attendant. Victoria Press, Box 514.

FULL-TIME EXPERIENCED WINDOW cleaner. Victoria Press, Box 478.

21 MALE HELP WANTED

B.C. CIVIL SERVICE VARIOUS LOCATIONS

Obtain applications from Civil Service Commission Offices in Victoria, Vancouver or Essondale, or from nearest Government Agent and return by March 8, 1967 to Civil Service Commission, 544 Michigan Street, VICTORIA, quoting Competition Number. Canadian citizens or British subjects required by "Civil Service Act." Salaries quoted are proposed for April 1, 1967.

TWO PROFESSIONAL ENGINEERS $9,120 rising to $10,920 per annum

1. ASSISTANT CHIEF ELECTRICAL INSPECTOR, VANCOUVER: To inspect electrical installation of all types including major industrial and utility power plants; to check plans, authorize alterations; assist in staff direction.
COMPETITION NO. 67:197.

2. POLLUTION CONTROL ENGINEER, VICTORIA: To conduct surveys, prepare quality standards, investigate, review, consult, report on water pollution, permits and control measures.
COMPETITION NO. 67:181.

ENGINEERING TECHNICIANS, VICTORIA: Under professional guidance to undertake river, stream and lake pollution surveys, investigate complaints and assist in enforcement of the Pollution Control Act. Requires Secondary School Graduation and additional related training. SALARY—$6,708 rising to $8,040, or $7,488 rising to $9,120, depending on qualifications.
COMPETITION NO. 67:182.

GEOLOGIST, VICTORIA: Preferably Master's or PhD. in Geology with experience and eligible for professional registration. SALARY—$8,040 rising to $9,960 per annum for mapping, evaluation and examination of mineral deposits; laboratory studies.
COMPETITION NO. 67:198.

RESEARCH OFFICER, VICTORIA: To assist in development and direction of Province-wide programs in Agricultural Economics and Farm Management. Preferably Master's degree and two years' experience; eligible for B.C.I.A. membership. SALARY—$7,752 rising to $9,540, or lower classification for less qualified candidates.
COMPETITION NO. 67:186.

AGRICULTURIST, VERNON: To plan and carry out extension services in field crop husbandry. Requires B.S.A. degree with agronomy major, practical experience in field crop production, eligible for membership in B.C.I.A. SALARY—$5,712 to $6,480, depending on qualifications, rising to $7,752 per annum.
COMPETITION NO. 67:199.

DISTRICT SUPERINTENDENTS OF SCHOOLS—For inspection, supervision, administration within the school district. Requires B.C. Academic Certificate, one year of post-graduate study in Education, ten years' teaching, two years as Principal or Vice-Principal. SALARY—$10,440 rising to $11,880, plus administration allowance.
COMPETITION NO. 67:200.

INSPECTOR OF TECHNICAL CLASSES, VANCOUVER: To inspect Industrial Education and Vocational classes in Secondary Schools and related duties. Requires B.C. Academic Certificate, M.A. in subjects related to Industrial Arts, wide experience. SALARY—$8,700 rising to $10,440 per annum.
COMPETITION NO. 67:201.

SENIOR ASSESSOR—SUCCESSION DUTIES, VICTORIA: To investigate and assess difficult Succession Duty returns. Preferably a degree in accounting or law, or extensive experience in auditing, Succession Duty or Estate Tax fields. SALARY—$7,488 rising to $9,120 per annum.
COMPETITION NO. 67:175 A.

TOPOGRAPHIC DRAUGHTSMAN, VICTORIA: Experienced and able to draw and compile Interim Base Maps, using surveyor's field notes. SALARY—$4,416 to $5,292, depending on qualifications, rising to $6,456 per annum.
COMPETITION NO. 67:203.

STRUCTURAL DRAUGHTSMAN, VICTORIA: Able to prepare working drawings for hydraulic structures, including small dams, pump houses and water supply distribution systems, with associated computations. SALARY—same as preceding competition.
COMPETITION NO. 67:204.

AUDIT ACCOUNTANT, VICTORIA: To visit School Districts, inspect School Board accounting and financial records, procedures, budgets, and reports. SALARY—$456 to $580 per month, depending on qualifications, rising to $700 per month. Preferably an accounting degree and varied experience.
COMPETITION NO. 67:205.

KER, PRIESTMAN AND GRAEME ENGINEERING LTD.

Victoria based firm of Consulting Engineers invite applicatons for the followng vacancies:

DESIGN ENGINEER: Registered Professional Engineer with at least 10 years' experience in general civil engineering, including pumping stations and pipe lines.

PROJECT ENGINEER: Registered Professional Engineer with at least 5 years experience in contract supervision and site control, preferably with a background in consulting.

ENGINEERING TECHNICIAN: With previous experience in survey, setting out, drafting and field supervision of construction.

Salaries will be commensurate with experience and qualifications. Full details may be submitted in confidence to W. Allan Ker, P. Eng., 545 Bastion Street, Victoria, B.C.

CANADA MANPOWER CENTRE

ACCOUNTANT to supervise office and all bookkeeping. Make collections, attend creditors' meetings. Some collection exp. req. $450 to $600 month.

COUNSELLOR for handicapped and rehab. centre. Must have degree in Social Sciences or Business Admin. Must have wide exp. in this field. $600 to $700 month.

CANADA MANPOWER CENTRE
1415 Vancouver St. 385-6711

SALES MANAGER

Real Estate Company is looking for an energetic man with 2-3 years real estate experience to fill the position of sales manager. Progressive company with expanding sales staff. An excellent opportunity for an industrious person. Send for further details in confidence to Victoria Press, Box 517.

BREAD AND BUN BAKER

Must be experienced. Good working conditions. Apply Mrs. Webb, Canada Manpower Centre, 385-6711.

EXPERIENCED GREENKEEPER for C.P. Lawn Bowling green. Part time job 7 months per year. Apply Secretary, 730 Belleville St. Phone 385-4297.

REPORTER FOR SOUTHERN ALBERTA daily. Must be self-starter. Some knowledge of desk work preferred but not necessary. Reply to Managing Editor, Medicine Hat News, Medicine Hat, Alberta.

EXPERIENCED MARRIED MAN for dairy farm. Close to Victoria. $300 starting wage. House, etc. supplied. Steady position. Victoria Press, Box 522.

MAN TO ASSIST LIGHT GARDEN maintenance. 1 day a week. Gordon Head area. Reply Victoria Press Box 521.

AUTOMOBILE CLEAN-UP. MUST be alert and meticulous. Call 9-10 a.m. only. 388-5922.

WANTED PENSIONER IN JAMES Bay to look after garden 1 day a week. 384-4835.

MAN TO DO GARDENING 1 DAY a week. Cordova Bay. 658-5279.

21 MALE HELP WANTED

MEARS & WHYTE OAK BAY REALTY expanding to a downtown office need the services of two licenced top residential salesmen and one commercial salesman to work under the direction of Jack Mears. This is a prime opportunity for top men to join an expanding organization. For personal interview, call Jack Mears at 385-7707.

Real Estate Salesmen. We require three more men. We offer you an excellent remuneration, and office facilities that are second to none from which to pursue your successful career. If you feel that you would enjoy and would like to contribute to the friendly atmosphere of our congenial old established office call Mr. Graves, 385-8771 anytime. Brown Bros. Agencies Ltd.

25 MALE OR FEMALE HELP WANTED

B.C. CIVIL SERVICE PSYCHIATRIC SOCIAL WORKERS

Canadian citizens or British subjects are invited to apply to The Personnel Officer, B.C. Civil Service Commission, ESSONDALE, B.C., IMMEDIATELY for the following positions. Salaries quoted are proposed for April 1, 1967.

FORENSIC CLINIC, BURNABY. Opportunity to take part in the initial planning and organization. Duties will include assessment and treatment on an individual, family and group basis. Research and responsibility for liaison with the community and related services is involved. Duties may also include training, supervision and consultation. Requires M.S.W. degree and experience in a Forensic Clinic or similar setting.
SALARY: $7,752, rising to $9,540 per annum.
COMPETITION No. 67:194.

MENTAL HEALTH CENTRES, CHILLIWACK — COMPETITION No. 67:195. And VERNON — COMPETITION No. 67:23A.
As member of a multi-disciplinary team to provide services to patients in the community, assist in development of local resources, field program and treatment program for children, adults and families. SALARY and degree required as above.

TRANQUILLE SCHOOLS, KAMLOOPS—Starting salary $6,600 to $7,224, depending on qualifications, rising to $8,040 per annum. Under supervision to perform full range of casework or group work services in this psychiatric hospital in multi-disciplinary setting. Requires B.S.W. degree.
COMPETITION No. 67:196.

B.C. CIVIL SERVICE

Obtain applications from Civil Service Offices in Victoria, Vancouver or Essondale and return as shown by Competition Number. Canadian citizens or British subjects required by "Civil Service Act." Salaries quoted are for April 1, 1967.

RESEARCH OFFICER, VICTORIA—for statistical work in public health, demography, related medical fields; experienced or prepared to train in biostatistics. University graduation with related experience. SALARY—$5,712 - $7,752, depending on qualifications, rising to $9,540 per annum.
COMPETITION NO. 67:68 A. Apply to Civil Service Commission, 544 Michigan Street, VICTORIA, by March 8, 1967.

OCCUPATIONAL THERAPIST—BURNABY MENTAL HEALTH CENTRE—To work with other disciplines on a psychiatric team in an out-patient treatment program for individuals and groups. Unique opportunities for developing ideas and techniques. Requires graduation in Occupational Therapy and Physiotherapy. SALARY — $4,750-$5,112, depending on experience, rising to $5,712 per annum. Four weeks' holiday after 5 years.
COMPETITION NO. 67:192. Apply Civil Service Commission, ESSONDALE, IMMEDIATELY.

SPEECH THERAPIST — BURNABY MENTAL HEALTH CENTRE — To diagnose, report upon and provide treatment for children with speech and language defects. Requires university graduation and clinical experience. SALARY—$5,472 rising to $6,708 per annum. Four weeks' holiday after 5 years.
COMPETITION NO. 67:193. Apply Civil Service Commission, ESSONDALE, IMMEDIATELY.

Is Your Future In Real Estate?
LAST CHANCE FOR 1967

Act now, applications must be in by March 7th. No further courses until next Fall.
Ask anyone in the Real Estate industry and they will tell you that Northwestern Securities is the place to start a career in Real Estate. We have the best in pre-licence instruction, sales education and family benefits, PLUS the most active Real Estate office in Victoria. Why don't YOU "come to where the action is!" Hear about a Real Estate Career from AKSEL PETERSEN, Northwestern Securities Ltd., 385-6741, 909 Government Street.

REAL ESTATE

Salesmen or Salesladies needed in these areas.
GORDON HEAD — OAK BAY — LANGFORD — VIEW ROYAL
If you are under 45 — apply now — take the pre-licensing course and start in this prestige profession. Please call (Mrs.) Phyllis Dickie for interview before March 7th. Dickie Agencies Ltd., 919 Fort St., 382-4312.

WANT MIDDLE AGE OR OLDER couple (without children or pets) as resident manager of 26 ste. apt. Must have experience and references, be bondable, permanent and capable and be avilable not later than April. Suite and $65 cash remuneration. Look at 2512 Douglas, then write all your particulars to Room 206, 373 Beatty, Vancouver. No curiosity seekers or triflers, please.

REAL ESTATE SALES

We have vacancies for three experienced sales personnel, 60/40 contract with advertising paid, percentage of parking and medical. [illegible] when needed. Congenial office. Apply to:
Mrs. Lavender
Rithet Agencies Limited
714 Fort St.

EXECUTIVE SECRETARY FOR the Campbell River Chamber of Commerce. Duties: general secretarial work and management of Tourist Bureau. Salary commensurate with ability. Reply, giving full details of experience and education, before March 15, P.O. Box 400, Campbell River, B.C.

URGENTLY REQUIRED—Cubmaster and-or assistant in Richmond-Townley area. Experience preferred but not essential. Phone Mr. Taylor 382-9305, Mr. Leiper 383-2186.

SEASIDE COTTAGE, RENT FREE for caretaking. Suit retired couple. Car and references required. Phone 743-2192 or write Box 194, Cobble Hill.

OPENING FOR APPRENTICE hairdresser. Call Eaton's Beauty Salon for appointment, 382-7141, local 249.

26 FEMALE HELP WANTED

COMPANION WANTED FOR elderly lady in own home. Free room and board. 384-3055.

OAK BAY, GRADE 12, TO SUPERvise 4 school-aged—School holidays. 383-0472 after 6.

VICTORIA TENT AND AWNING have opening for experienced power sewing machine operator, 851 Fisgard St.

EXPERIENCED HAIRDRESSER for beauty salon in Oak Bay area. Reply Victoria Press, Box 492.

LADY TO BABYSIT IN MY home, 8:30 to 5:30 weekdays. Call 385-6351 evenings.

URGENT! MATURE BABYSITTER. My home. Must be reliable. Vic West area. 384-3141, 385-5205.

BABY SITTER STARTING TUESday from 8 to 5. $4 per day. 3 school age, 1 pre-school. 479-4315.

EXPERIENCED LEGAL SECRETARY on permanent part-time basis. 385-1793.

WANTED—WOMAN FOR MOTHERless home. Live in. 386-6589.

26 FEMALE HELP WANTED

CANADA MANPOWER CENTRE

WHERE WORKERS AND JOBS COME TOGETHER

SECRETARY with 2 or 3 years exp. who wants a permanent job. Life insurance exp. desirable. 5 day week. $300 and up.

SALESPERSON to sell plants and do nursery work in a garden centre. 5 day week. Some Saturday and Sunday work. Must be experienced. $1.00 hour.

SALESPERSON with good exp in selling women's ready-to-wear clothing. To run the department. Steady work 5 days per week.

KITCHEN HELPERS exp. in making salads and sandwiches plus other food preparations. Must be available for shift work and weekends.

HOUSEKEEPERS for adults or families. Live in or out. Salaries up to $160 month.

DAY WORKERS to do daily cleaning in homes. 4 hours a day. $1.25 hour plus bus fare.

NURSEMAIDS to care for children of working mothers. Live in or out. Salaries up to $5.00 per day.

MATRON to supervise nurses and other help in private hospital, arrange shifts, hire help. Must be experienced R.N. $430 per month.

POWER SEWING MACHINE OPERATORS for making drapes, etc. Full or part-time work. Starts at $1.35 an hour and up.

CANADA MANPOWER CENTRE
1415 Vancouver St. 385-6711

APPLICATIONS NOW BEING CONsidered for early opening. Permanent position for experienced stenographer-clerk. Must be well groomed, have pleasing personality and ability to meet the public. Qualifications must include cash experience, typing skill, aptitude for figures, knowledge of bookkeeping, experience in use of dictaphone and mimeograph equipment and ability to do neat and accurate work. Please reply in own handwriting, giving full qualifications to Victoria Press, Box 484.

WELL ESTABLISHED LAW FIRM requires legal secretary. Successful applicant will have 2-3 years related experience and be proficient in B.C. real estate work, mortgages, estates, and corporation law. Good shorthand and ability to use dictating machine essential. Starting salary $300 per month. Apply Miss Humber, Canada Manpower Centre, 1415 Vancouver St.

Hairdresser
Established hairdresser required at La Boutique Beauty Salon. Phone 386-8487.

REGISTERED NURSE

Superintendent in charge for large private hospital. Applicant must be pleasant and enjoy good working relations with staff. Write giving full particulars regarding experience to Victoria Press, Box 370.

BECOME A BEAUTY ADVISOR!

Studio Girl of Canada requires representatives in Vancouver Island to sell quality cosmetics. Nearest local manager equips and trains. Victoria Press, Box 515.

STENOGRAPHER REQUIRED FOR law firm. Must have shorthand and fast, accurate typing. Please reply in own handwriting stating age, previous experience, if any, and salary expected to Victoria Press, Box 507.

SECRETARY - CASHIER, PREFerably with Life Insurance experience, good shorthand, typing, aptitude for figures. Above average salary to right person. Apply in writing to Standard Life Assurance, 1001 Fort St.

FULLY QUALIFIED STENOGrapher with experience in financial statements. Good shorthand essential. Apply Miss Humber, Canada Manpower Centre, 1415 Vancouver Street.

EXPERIENCED PRACTICAL nurse or nurse's aide required by private hospital for part time relief day duty. 385-9011 between 10 a.m. and 3 p.m.; 383-6443 after 6 p.m.

EXPERIENCED CLEANING WOMAN, 6-day week, 8-4. Must be able to iron. House near bus stop. Uplands. Only written replies considered. Victoria Press, Box 495.

EXPERIENCED HAIRDRESSER wanted. Steady employment. Good working conditions for mature efficient operator. Victoria Press, Box 504.

HAIRDRESSER, 7 TO 10 YRS. experience. Permanent position. Salary plus commission. Jubilee Beauty Salon, 382-3942, 479-3468.

STENOGRAPHER, GOOD SHORThand and typing. 5-day week. M.S.I. benefits. Reply Victoria Press Box 496.

PART-TIME BABYSITTER, 3-5 P.M. 5 days a week to look after 2 school-age girls, near Doncaster School. Own transportation. 384-3126.

PRACTICAL NURSE FOR DAY duty. Phone Clovelly Private Hospital, 383-7814 after 6 p.m. and weekends, 658-5297.

WORLD'S LARGEST COSMETIC company has immediate openings for energetic women to earn excellent weekly income. Phone 384-7343.

HOUSEKEEPER FOR MOTHERless home, three school-age children. Live-in. Victoria Press, Box 506.

RELIABLE BABYSITTER WITH transportation. Occasional days and weekends. Langford area. 478-3672.

WANTED — RELIEF COOK FOR Wednesday and Thursday of each week. Apply the matron, Rose Manor, 383-0414.

RELIEF HELP REQUIRED FOR rest home. 14 hrs. a week. Please call Monday 8 a.m. to 4 p.m., 384-7714.

EXPERIENCED COOK REQUIRED for day shift, part time. Apply Colonial Inn, 270 Government.

27 TEACHERS WANTED

SCHOOL DISTRICT No. 47 (POWELL RIVER) PRINCIPAL
22-Teacher School

A new, modern elementary school is planned to be completed in the fall of 1967. Initially, the school will accommodate children in the Kindergarten-Primary division. Provision will be made for small and large group teaching, team teaching, continuous programs audio-visual services and the like.

This should present a challenge to a principal to experiment and to develop new ideas in line with modern conceptions of the functions of the elementary school.

The Board wishes to make an early appointment so that the principal may play some part in planning the school and engaging staff.

Full salary credit for public school experience in Canada, U.S.A., and the British Commonwealth.

Applications, together with copies of Superintendents' Reports, should be sent to D. I. Reid, Secretary-Treasurer, 6906 Duncan Street, Powell River, B.C.

NANAIMO

In addition to regular academic teaching positions at elementary and secondary levels there are opportunities for specialists:

ELEMENTARY
Library
Physical Education
Music

SECONDARY
Girls' P.E. and other
Jr. Commercial
Typing
Music and other
Occupational
Art
Home Economics
Industrial Education

Apply to H. D. Abbott, District Supt. of Schools, 395 Wakesiah Ave., Nanaimo, B.C.

27 TEACHERS WANTED

SCHOOL DISTRICT NO. 65 (COWICHAN)

"The Valley Warmed by the Sun." Applications are invited for the following administrative positions effective September, 1967:

i. Head teachers:
1. Roome Road Elementary School — Five Rooms.
2. Lane Road Elementary School — Six Rooms.
3. Maple Bay Elementary School — Six Rooms.
Both Roome and Lane Road are new schools opening initially in September, 1967.

ii. Supervising Principalships:
1. Mill Bay Elementary School Complex — Fourteen Rooms.
2. Tansor-Sahtlam—Eight Rooms.

iii. Further to the above administrative positions applications for two full-time librarians are also invited.

All the above positions offer interest, challenge and promotion. The librarians will be called upon to organize and administer libraries in several small rural schools.

Applicants are requested to state type of certificate held, number of years of teaching and administrative experience and enclose copies of recent inspector's reports. Address applications to Mr. A. D. Jones, District Superintendent of Schools, 2870 James Street, Duncan, B.C.

POSITION VACANT

To co-ordinate Special Educational Services

Role:
At this time there are a number of task areas to include Special Education, Guidance and Counselling, Research and Testing, Health

Duties:
Administration and Programme Co-ordination.
Planning and Programme Development.
Staff selection and development.
Budgeting and control.
Programme evaluation and reporting.
Develop community understanding.
Co-ordinate school and other agencies' programmes.

Salary:
On current scale according to classification and certification granted by Department of Education plus further allowance according to role category established by board.

Application:
On form from District Superintendent's office.
To be completed and returned by March 13, 1967.
Duties to begin September 1st, 1967.

J. CHELL,
District Superintendent of Schools,
Box 700, Victoria, B.C.

S. D. NO. 63 (SAANICH)
Teachers Required for September

Claremont Senior Secondary School: 3 Teachers required to teach combinations of the following subjects: Mathematics, Physics, English, Social Studies, Commerce and Community Services.

Junior Secondary Schools:
1 Physical Education (boys) and Mathematics.
1 Social Studies.
2 Science and Mathematics.
1 Woodwork and Electricity.
1 English and Social Studies.
1 Home Economics.
1 Physical Education (girls).
1 Commerce.

Elementary Schools:
Primary and Intermediate Teachers.

Apply immediately giving references and submitting copies of last inspection reports to
Mr. F. A. McLellan,
District Superintendent of Schools,
Box 100, Sidney, B.C.

SUPERVISING PRINCIPAL
Monterey Elementary School
S.D. 61 (Greater Victoria)

Present enrolment 623 in grades 1 to 7 inclusive. Kindergarten in addition. Located in a well established residential part of the district.

This is a challenging position with an opportunity for leadership in elementary school organization and community relationships.

Applications invited from district and non-district staff but preference given to district staff where qualification and experience are, in the considered opinion of the board, equal.

Duties begin September 1st, 1967, with such prior time as needed for organization. Salary according to 1967 salary schedule.

Write for application form, to be completed and returned by March 13th to

District Superintendent of Schools, Box 700, Victoria, B.C.

SCHOOL DISTRICT NO. 71 (COURTENAY)

A MUSIC INSTRUCTOR is required for the District in September. It is hoped to develop the choral music program and introduce instrumental music into the schools. This will be an opportunity for an enterprising teacher to organize and direct such a program from the start. Early stages will probably require a good deal of planning and testing.

Applicants should send full details of training and experience to District Superintendent of Schools, Box 1175, Courtenay, B.C.

29 SITUATIONS WANTED MALE

MAN, 47 YRS. OF AGE, OF GOOD character, married, no children, desires employment on Island as farm laborer. Has some experience. Steadily employed at present in Vancouver but must change employment due to wife's ill health. References supplied. Apply Victoria Press, Box 465.

SINGLE MAN WANTS UNFURnished suite in return for caretaking of same. Best of references. 384-4349.

BUTCHER, 15 YEARS EXPERIence, qualified to manage shop, desires full time employment. Victoria Press, Box 520.

BONDABLE, MIDDLE - AGED, semi-retired, business man seeks employment. 386-6595.

COMPLETE PROFESSIONAL GARdening and tree service, 15 years' experience. 382-6813.

CHIMNEYS, CEMENT, PLASTER repaired, gutters and yards cleaned. Free estimates. 385-3292.

HAVE SMALL ¾-TON TRUCK, will do light delivery work. Available anytime. 385-8980.

OCCASIONAL FREIGHT OR delivery? 1-ton truck. 382-0825 after 4:30 p.m.

MOWING
Any tough mowing job.
382-4644.

GARAGE EXPERIENCE WANTED, student age 21, from vocational school, good references. 478-2401.

MEN AVAILABLE
Need a man for that job of gardening or housework? 384-3336.

HANDYMAN, WILL DO ANY ODD jobs. Reasonable. 478-3059.

BOY WANTS JOB ON WEEKends. 384-0168.

RETIRED ACCOUNTANT, PARTtime. Income tax. 478-1852.

GUTTERS RENEWED. PAINT work. Low cost. 478-3742, 478-3798.

STUDENT, 17, REQUIRES PARTtime work. What offers? 382-3345.

HOUSE DOCTOR, STEPS, WALKS and general carpenter. 383-5407.

CALL 388-6533 — EXPERIENCED in any type of work.

LAWNS CUT AND TRIMMED.
383-5293.

PAINTER — CLEAN TRADESMAN, big or small jobs. 383-5906, 479-7293.

INTERIOR - EXTERIOR DECORAting, by hour or day. 385-7810.

KITCHEN CABINETS, REPAIRS and alterations. 479-3033.

LANDSCAPING— REARRANGING —Pruning—Clean-up, etc. 382-0201.

GRILL COOK, LUNCH COUNTER or drive-in. 383-9065.

CARPENTER REQUIRES FINISHing work or remodelling. 383-1070.

ALL KINDS OF GARDEN WORK. Free estimates. 656-3728.

HOUSE WIRING, NEW OR OLD. Reasonable. Ph. 384-3581 after 5 p.m.

29 SITUATIONS WANTED MALE

WISHING TO LOCATE IN VICtoria, 40 years old. Business Admin. U of Sask. A.M.A. Business Training. Wide experience in supervising and merchandising in large retail dept. store. Extensive buying and selling experience. Reply Victoria Press, Box 474.

DUTCH LANDSCAPE GARdener. Clean-ups, rearranging, landscaping, planting, transplanting, pruning, topping and falling of trees, top dressing and seeding of lawns, rockeries, rock walls, planters, patios, etc. 382-0827.

30 SITUATIONS WANTED FEMALE

ALL TYPES OF FLOORS EXpertly cleaned, waxed and polished by machines. Homes our specialty. Gregg's. Established 1930. 384-5023.

EXPERIENCED DAY CARE OR will board children when parents are away. 382-8469.

DAY CARE FOR CHILDREN IN my home, Fairfield-Gonzales. 385-5298.

SPEEDY CLEAN-UP, SPECIALIZING in house cleaning. Licensed and bonded. 385-9849.

EXPERIENCED KITCHEN HELP or store work. Have references. 383-0074, between 4-7 p.m.

BABY-SITTING WEEKDAYS. MY home. Hillside-Quadra. 383-8325.

HOUSEWORK, MORNINGS. Phone 385-5348 evenings.

HOUSEWORK WANTED, 4-6 hours. 385-3800.

DAY CLEANING, 4-5 DAYS A week. Reply Victoria Press, Box 513.

HOUSEWORK, HOUSECLEANING. Modern Maids. 385-9988.

32 TRADE SCHOOLS

IBM
COMPUTER PROGRAMMING
Keypunch, Sorters
DRAFTING
Mechanical, Elec., Structural
McKAY
TECHNICAL INSTITUTE
"THE SCHOOL WITH THE COMPUTER"
Victoria Press, Box 508.

HEAVY EQUIPMENT

Operators earn big pay. Train on live equipment: shovels, dozers, scrapers, graders. Greer Technical, Victoria Press, Box 502.

INTERNATIONAL CORRESPONdence Schools. 238 career-making courses. Income tax deductible. For free information phone 383-0623. 1960 Waterloo Rd.

33 BANDS, MUSICIANS AND ORCHESTRAS

WANTED—ARRANGEMENTS FOR large dance band. Old or new. 383-2480.

36 BUSINESS SERVICES AND DIRECTORY

Alterations

Lydom & Henderson
DANISH CABINET MAKER
ENGLISH DECORATOR
Combine to bring outstanding
Interior — QUALITY — Exterior
Ph. 385-0759 or 479-4059

FREE ESTIMATES
Let us take care of your complete home alterations.
SHAWNIGAN BUILDING SUPPLIES LTD. 382-7261

Bulldozers

HENSON BULLDOZING LTD.
Land clearing, excavating, road building, trucking, loading and demolition. Call 479-4234 or 479-1896 anytime.

Cabinets

CRESTWOOD KITCHENS
FREE ESTIMATES
SHAWNIGAN BUILDING
SUPPLIES LTD. 382-7261

Carpenters

HOME TOO SMALL ? ?
Additions, rumpus rooms, fine finished cabinets or any repairs.
B. Mackenzie 652-2776

GARDEN CITY WOODWORKING
English Cabinet Making
Complete Cabinet Service
Arborite Installation. Free Estimates
George Coultas. 479-1060

GENERAL REPAIRS, ALTERAtions, additions. Fast, courteous service. Free estimates.
W. Earl Eby 385-0040

QUALITY WORK AT REASONABLE rates. Additions, renovations, etc. Estimates, plans. Glover, 658-5820.

WORKMANSHIP GUARANTEED. Finishing cabinets, rumpus rooms, sun decks, remodelling. 479-4343.

STEPS, NEW OR REPAIRED, roof repairs, gutters cleaned, painting. 386-1827.

CARPENTER WORK AND ODD jobs. Have references. Stan Fenner, phone 477-4507.

FOR FRAMING AND COMPLETE finishing contact Ulysses at 477-3402.

GUTTERS, STAIRS AND GENeral repairs. R. L. Pistell, 382-8602.

Carpets and Linoleum

ARMSTRONG & DOMINION OILcloths latest in inlaid and Corlons. Latest in tiles. Qualified experts on our carpets and linoleum floor. Supplied and installed. Standard Furniture Co., 737 Yates St. 382-5111.

HOURIGANS CARPETS AND LINOS Ltd.— Carpets, vinyls, linoleums, ceramic-plastic tiles, supplied and professionally installed. Free estimates. 715 Pandora. Ph. 386-3491.

Cement

ANYTHING IN CONCRETE. SWIMming pools, pre-cast septic tanks, etc. Rock blasting. W. & N. Trase, 479-3871 or 479-1281.

A. R. De GENDT — CEMENT contracting. Placing and finishing. Carpentry. Free estimates. 385-5584.

THE VICTORIA CEMENT MAN Ltd., Jeanpierre. GR 9-4987. If no reply phone 386-7082.

BIRKETT CEMENT CONTRACTOR All types cement. 479-2889.

384-6295 Frank Politano 383-3488
Cement, Sewers, Drains.

Chimney Cleaning

CHIMNEYS AND GUTTERS cleaned. Call Sidney Chimney Sweep, 656-3204.

Cleanup Service

VICTORIA HOME SERVICE

It's Spring in Victoria:
* Chimneys need Cleaning?
* Gutters Dirty—Leaking?
* Drain Tiles Plugged?
* Moss problem perhaps?

Or maybe something else we haven't mentioned — fences, painting, leaky roof, broken bathroom tiles, etc. For complete home service call us at 382-6054

DAN'S and JIM'S HANDYMAN SERVICE LTD.
• Yards and basements cleaned • Grass cutting • Fences built and repaired • General hauling • Odd jobs. Free estimates. 383-3081.

YOU NAME IT, WE DO IT—CABIN and fencing repairs, yards and basements cleaned, pruning, grass cutting, any odd jobs. 388-5012, 385-0578 anytime.

RUBBISH HAULED, BASEMENTS cleaner. Have commercial vacuum cleaner. Fences built. Drains laid. 384-6718 anytime. Free estimates. J. C. Van Nes.

LARRY'S CLEANUP SERVICE — Any type of rubbish hauled. Reasonable rates. 479-4656.

DAVIES CLEANUP, BASEMENTS, Yards. Rubbish Hauled. 478-5817.

PRUNING, CLEAN BASEMENTS and yards. 384-5082 anytime.

C.A.C. CLEANUP SERVICE—BASEments, attics, yds. 478-3635, 478-1579.

ANY TYPE OF HAULING—BASEment—Yards—etc. 382-0201.

INTERIOR HOUSE AND APARTment cleaning. 386-8362.

INDEX TO WANT AD HEADINGS

Classification	No.
Acreage for Sale and Wanted	156
Announcements	14
Antiques	85
Apartments to Rent, Furnished	128
Apartments to Rent, Unfurnished	129
Apartments and Suites for Sale	135
Apartments Wanted	130
Auto Body and Painting	109
Auto Repairs and Service	108
Auto Financing and Insurance	110
Bands, Musicians and Orchestras	33
Bicycles	66
Births	1
Boats and Marine	80
Building Supplies	61
Burial Parks	13
Business Opportunities	145
Business Opportunities Wanted	146
Business Personal	40
Business Services and Directory	36
Cards of Thanks	8
Cars for Sale	200
Cars and Trucks Wanted	112
Chicks, Poultry, Hatching Eggs, Supplies	91
Coming Events and Meetings	15
Commercial Properties	157
Convalescent and Rest Homes	123
Cottages, Campsites, Summer Resorts	117
Country Homes and Properties	151
Duplexes to Rent	131
Dancing	43
Deaths, Funerals and Lodge Notices	5
Education	42

Classification	No.
Engagements	3
Exchange Real Estate	147
Farms for Sale and Wanted	158
Farm Implements	71
Female Help Wanted	26
Florists	12
Funeral Directors	10
Furniture	62
Garden Supplies	74
Gulf Islands Properties	159
Halls, Stores and Offices to Rent	137
Hotels	116
Housekeeping Rooms to Rent	125
Housekeeping Rooms Wanted	126
Houses to Rent, Furnished	132
Houses to Rent, Unfurnished	133
Houses Wanted to Rent	134
Houses for Sale	150
In Memoriam	9
Listings Cancelled	148
Listings Wanted	149
Livestock and Supplies	92
Lost and Found	20
Machinery	72
Male Help Wanted	21
Male or Female Help Wanted	25
Marriages	4
Miscellaneous for Sale	83
Miscellaneous Wanted	88
Miscellaneous to Rent	86
Wanted to Rent, Miscellaneous	87
Monumental	11
Mortgage Loans and Insurance	141
Motorcycles	68
Moving and Hauling	119
Musical Instruments	63
Music Teachers	63A
Parts, Accessories	107
Personal Loans	142
Personals	14
Pets and Supplies	90
Places to Visit	16
Professional Services	37
Property for Sale	154
Property Wanted	155
Restaurants	18
Revenue Properties	144
Room and Board	120
Rooms to Rent	121
Rooms Wanted	122
Situations Wanted (Female)	30
Situations Wanted (Male)	29
Situations Wanted (Male or Female)	31
Sporting Goods	79
Stoves and Furnaces	67
Swaps	77
Tires	106
Teachers Wanted	27
Timber	81
Tourist Accommodation	118
Travel	17
Trade Schools	32
Trailers and Trailer Parks	113
Trucks	111
TV, Radio Sales and Service	64
Vacation Guide	115
Wanted to Borrow	143
Wanted to Buy Houses	153
Waterfront Properties	152

PHONE
DIRECT
386-2121
TO
PLACE
YOUR
CLASSIFIED
AD

To Place Your Classified Advertisement Phone Direct 386-2121 — Ask for Our Special 6-Time Rate

TV TALK

By ROBIN JEFFREY

Sunday's Highlights

11:30 a.m.—Children's Film Festival offers The Yellow Slippers, a Polish film about a boy and a sculptor—7.

3 p.m. — Scope presents Children and the War, an examination of the effects of war on Vietnamese children—4.

3:00—Liberace, Jonathan Winters, the Lennon Sisters and the Kingston Trio visit Andy Williams—6.

★ 4:00— Experiment in Television presents Good Day, a drama about a work-seeking university student who meets a rich old lady—5.

4:00 — 21st Century looks at evolution and the "test-tube" baby—7.

★ 4:00 — Children's Film Festival offers a Russian version of O. Henry's classic story, The Ransom of Red Chief—12.

★ 4:30—Crisis Game, an intriguing-sounding hour special which places Canadian university students in the roles of heads of states during a world crisis. Patrick Watson provides the commentary for the show, prepared by the Canadian Peace Research Institute—2, 6.

6:30—Rabbit Hill, a children's special about animals, narrated by Burl Ives—5.

8:00—Alan King, Gwen Verdon, Robert Horton, Norman Wisdom and Dionne Warwick are scheduled to visit Ed Sullivan—2, 6, 7, 12.

9:00—The Smothers Brothers' guests are Carl Reiner, Paul Revere and the Raiders and Barbara Eden—7, 12.

10:00—Sonny and Cher, Robert Morse, Cliff Arquette and Patricia Cowley visit Andy Williams—5.

Sunday's Sports

11 a.m.—Basketball, Los Angeles vs. Boston—4.

11:00—Soccer, Pacific Coast League, UBC vs. North Shore—6, 8.

1 p.m.—Golf, final round of the Doral Open—5.

1:00—Hockey, Montreal vs. New York—12 (Channel 5 joins at 2:30).

2:30—Sports Spectacular shows highlights of the U.S. national indoor track and field championships taped Saturday in San Francisco—7.

4:00—American Sportsman goes elephant hunting in Kenya, deer hunting in New Mexico and trout fishing in Nova Scotia—4.

Sunday's Movies

10:30 a.m.—The Doctor's Dilemma (1959 English comedy) Alastair Sim—12.

11:30—Rebel Without a Cause (1955 drama) Sal Mineo—5.

C-1 p.m.—The Golden Horde (1951 rouser) Ann Blyth—7.

3:30—Poor Little Rich Girl (1936 musical) Shirley Temple—11.

4:30—Swamp Water (1941 drama) Dana Andrews—13.

C-5:00—A Ticket to Tomahawk (1950 comedy) Dan Dailey—7.

C-6:00—Tarzan's Greatest Adventure (1959) Gordon Scott—12.

6:30—Jubal (1956 western) Glenn Ford—11.

7:30—Sunday Dinner for a Soldier (1944 drama) John Hodiak—13.

★ C-9:00—Porgy and Bess (1959 musical) Dorothy Dandridge, Sidney Poitier—4.

11:30—A Child Is Waiting (1963 drama) Burt Lancaster—2.

11:30—The Unseen (1945 mystery) Joel McCrea—6.

11:30—The World Was His Jury (1958 drama) Edmund O'Brien—12.

11:45—The Broken Star (1956 western) Howard Duff—4.

12:20 a.m.—The System (1953 drama) Frank Lovejoy—5.

Channel 13 schedule—3 p.m., Sacred Heart; 3:30, Oral Roberts; 4:00, A. A. Allen; 4:30, Movie; 6:30, Rosary; 7:00, Avenues to Learning; 7:30, Movie.

Sunday's Radio

2:03 p.m.—CBC Showcase presents trumpeter Doc Severinsen and highlights of CBC centennial tour of the Northwest Territories—CBU (690).

5:30—Hockey, Toronto vs. Chicago—CBU.

8:03—CBC Stage offers Four by Flanders, four one-act plays by Anthony Lee Flanders, a graduate of the University of Saskatchewan—CBU.

9:03—Toronto Symphony Orchestra conducted by Colin Davis—CBU.

11:03—The Long Hundred, another in a series of programs about Canadian experience during the past 100 years—CBU.

Monday's Highlights

7 p.m.—Something Different looks at winter sports around the world—5.

8:30—Rerun of the special TV version of the musical Brigadoon, starring Robert Goulet and Sally Ann Howes—4.

9:00—Show of the Week presents I'm Getting Married, a musical comedy with Anne Bancroft and Dick Shawn—2, 6.

9:30—Centre Stage, an hour of music with Duke Ellington and Barbara McNair—7.

10:30—Studio Pacific returns with a comedy, Loggerheads, by John Kelly—2.

Monday's Movies

★ 9 a.m.—Sapphire (1959 English drama) Nigel Patrick—4.

12:30 p.m.—The Moon's Our Home (1936 comedy) Henry Fonda—6, 8.

12:30—Behind Green Lights (1935 mystery) Norman Foster—13.

2:00—Jungle Fighters (1961 English war) Laurence Harvey—11.

3:00—Circumstantial Evidence (1935 mystery) Chic Chandler—13.

5:00—Strange Triangle (1946 mystery) Preston Foster—13.

5:30—The Desert Hawk (1950 rouser) Richard Greene—12.

C-6:00—Johnny Dark (1954 drama) Tony Curtis—7.

7:00—News Is Made at Night (1939 drama) Preston Foster—13.

10:20—Ride, Kelly, Ride (1941 western) Marvin Stephens—13.

C-10:30—Night Passage (1957 western) James Stewart—7.

11:00—Cover-Up (1949 mystery) Dennis O'Keefe—12.

11:00—Wild Geese Calling (1941 drama) Henry Fonda—13.

11:35—A Kiss Before Dying (1956 mystery) Robert Wagner—4.

11:45—Meet Mr. Lucifer (1954 English comedy) Stanley Holloway—4.

1 a.m.—Rocky Mountain (1950 western) Errol Flynn—5.

1:00—Road House (1948 drama) Richard Widmark—13.

Channel 13 schedule—12:30 p.m., Movie; 2:00, Day by Day; 3:00, Movie; 4:30, Cartoons; 5:00, Movie; 6:30, China Smith; 7:00, Movie; 9:00, Grand Jury; 9:20, Sports; 10:00, News; 10:20, Movie; 11:30, Movie and Stu Martin; 1 a.m., Movie and Stu Martin.

MARY WORTH

STEVE ROPER

Television for Sunday

Programs subject to last-minute changes by stations concerned.

Time	CBUT Channel 2	KOMO-TV Channel 4	KING-TV Channel 5	CHEK-TV Channel 6	KIRO-TV Channel 7	CHAN-TV Channel 8	KTNT-TV Channel 11	KVOS-TV Channel 12	Time
8:00 8:30 9:00 9:30		Down to Earth Beany and Cecil Linus Lionhearted Peter Potamus	Telecourse Dean's Desk Workshop Workshop	News	Lamp Look Up Mormon Choir Worship	Sports		Lamp Life 12 Special Anchor	8:00 8:30 9:00 9:30
10:00 10:30 11:00 11:30	English (10:45) English; Riverbank Jack In Box	Bullwinkle Discovery Basketball Basketball	Workshop Faith Frontiers Meet the Press Movie	News Comment Soccer Soccer	Worship Doctors Camera 3 Kids' Film Fest.	News News Soccer Soccer		This Is Life Movie Movie Movie	10:00 10:30 11:00 11:30
12:00 12:30 1:00 1:30	Moi et L'Autres Batteur des Autres F.D.R. Country Calendar	Basketball Basketball Directions Issues	Movie Movie Golf Golf	Soccer Soccer Spectrum Country Calendar	Kids' Film Fest. Face Nation Movie Movie	Soccer Soccer Spectrum Platform	Words of Life Believe in Miracle	Movie Expo Hockey Hockey	12:00 12:30 1:00 1:30
2:00 2:30 3:00 3:30	Chorus Gents Counterpoint Sunday Music Sunday Music	Schoolhouse Brainsville Scope Flying Fisherman	Golf Hockey Hockey Face to Face	Oral Roberts Songs of Faith Andy Williams Andy Williams	Movie Sports Spectacular Sports Spectacular Sports Spectacular	Songs of Faith Run for Life Run for Life Horst Koehler	Faith Voice of Calvary Calvin Movie	Hockey Hockey Hockey Flying Fisherman	2:00 2:30 3:00 3:30
4:00 4:30 5:00 5:30	Heritage Crisis Game Crisis Game Hymn Sing	Amer. Sportsman Amer. Sportsman Bowling Bowling	TV Experiment TV Experiment Wild Kingdom College Bowl	Heritage Crisis Game Crisis Game F Troop	21st Century Amateur Hour Movie Movie	Virginian Virginian Virginian Brand: New Scene	Movie Movie Maverick Maverick	Kids' Film Fest. Kids' Film Fest. Password Amateur Hour	4:00 4:30 5:00 5:30
6:00 6:30 7:00 7:30	Walt Disney Walt Disney Hey Landlord Flashback	Challenge News Voyage Voyage	News Rabbit Hill Rabbit Hill Walt Disney	Voyage Voyage Hey Landlord Flashback	Movie Family Affair Lassie It's About Time	Voyage Voyage Monkees FBI	Rebel Movie Movie Movie	Movie Movie Movie Movie	6:00 6:30 7:00 7:30
8:00 8:30 9:00 9:30	Ed Sullivan Ed Sullivan Bonanza Bonanza	FBI FBI Movie Movie	Walt Disney Hey Landlord Bonanza Bonanza	Ed Sullivan Ed Sullivan Bonanza Bonanza	Ed Sullivan Ed Sullivan Smothers Bros. Smothers Bros.	FBI Dream of Jeannie Peyton Place Peyton Place	Movie Checkmate Checkmate Ask Doctor	Ed Sullivan Ed Sullivan Smothers Bros. Smothers Bros.	8:00 8:30 9:00 9:30
10:00 10:30 11:00 11:30	Sunday Sunday News, Sports Movie	Movie Movie News Movie	Andy Williams Andy Williams Secret Agent Secret Agent	Sunday Sunday News Movie	Candid Camera What's My Line News; Susskind David Susskind	W 5 W 5 News Journal: Insight	Door to Life We Believe Naked City Naked City	Candid Camera 12 Special Death Valley Days Movie	10:00 10:30 11:00 11:30
12:00 12:30	Movie Movie	Movie Movie	Movie Movie	Movie Movie	David Susskind David Susskind	Insight	News	Movie Movie	12:00 12:30

Television for Monday

Programs subject to last-minute changes by stations concerned.

Time	CBUT Channel 2	KOMO-TV Channel 4	KING-TV Channel 5	CHEK-TV Channel 6	KIRO-TV Channel 7	CHAN-TV Channel 8	KTNT-TV Channel 11	KVOS-TV Channel 12	Time
8:00 8:30 9:00 9:30		Buddy Webber Buddy Webber Movie Movie	Telescope Telescope Reach For Stars Concentration	Bright and Early Romper Room Pete's Place Mr. and Mrs.	Patches; Capt. Capt. Kangaroo News Beverly Hillbillies	Bright and Early Romper Room Pete's Place Mr. and Mrs.		Capt. Kangaroo Capt. Kangaroo Candid Camera Beverly Hillbillies	8:00 8:30 9:00 9:30
10:00 10:30 11:00 11:30	Youth Giant: Helena Mr. Dress-Up Bonnie Prudden	Movie Movie Supermarket Dating Game	Pat Boone Hollywood Squares Jeopardy Eye Guess	Youth Giant: Helena Pipeline Magistrate Court	Andy Griffith Dick Van Dyke Love of Life Search: Light	Fractured Phrases Jean Cannem Pipeline Magistrate's Court	Farm: News Romper Room Romper Room	Andy Griffith Dick Van Dyke Love of Life Merv Griffin	10:00 10:30 11:00 11:30
12:00 12:30 1:00 1:30	Girl Talk Search: Light Coronation St. As World Turns	Everybody Talking Donna Reed Ben Casey Ben Casey	News Wunda Wunda Doctors Another World	Noon Show Movie Movie Movie	Eye On Seattle As World Turns Password Houseparty	News: Pal Bob Movie Movie Movie	Girl Talk Gypsy Rose Lee Desilu Playhouse Desilu Playhouse	Merv Griffin Merv Griffin Password Houseparty	12:00 12:30 1:00 1:30
2:00 2:30 3:00 3:30	Password Expo Take 30 Edge of Night	Newlywed Game Dream Girl General Hospital Nurses	You Don't Say Match Game Make a Deal Truth or Conseq.	Movie; Barton Frac. Phrases Take 30 Edge of Night	To Tell Truth Edge of night Secret Storm Candid Camera	Movie; Barton People in Conflict Words and Music It's Your Move	Movie Movie Movie Days of Our Lives	To Tell Truth Secret Storm Mike Douglas Mike Douglas	2:00 2:30 3:00 3:30
4:00 4:30 5:00 5:30	Communicate King's Outlaw Passport Music Hop	Dark Shadows Where Action Is Beaver Favor. Martian	Stan Boreson Mike Douglas Mike Douglas Mike Douglas	Communicate King's Outlaw Greatest Show Greatest Show	J. P. Patches J. P. Patches Mr. Magoo News	Dennis the Menace Flintstones Greatest Show Greatest Show	8th Man Gigantor Munsters Patty Duke	Fun-O-Rama Fun-O-Rama Fun-O-Rama Movie	4:00 4:30 5:00 5:30
6:00 6:30 7:00 7:30	Green Hornet News 7 Show Don Messer	News News Exploration NW Iron Horse	News News Some. Different Some. Different	News Fugitive Fugitive Don Messer	Movie Movie Movie Gilligan's Island	News, Sports Brad Keene Batman Lucille Ball	Flintstones You Asked For It Rifleman 12 O'Clock High	Movie News Movie (Cont.) Gilligan's Island	6:00 6:30 7:00 7:30
8:00 8:30 9:00 9:30	Saint Saint Show of Week Show of Week	Iron Horse Brigadoon Brigadoon Brigadoon	Dream of Jeannie Capt. Nice Road West Road West	Saint Saint Show of Week Show of Week	Mr. Terrific Lucille Ball Andy Griffith Centre Stage	Bewitched Andy Griffith Country Music Big Valley	12 O'Clock High Alfred Hitchcock Alfred Hitchcock News	Mr. Terrific Lucille Ball Perry Mason Perry Mason	8:00 8:30 9:00 9:30
10:00 10:30 11:00 11:30	F. P. Challenge Studio Pacific News Movie	Big Valley Big Valley News Movie	Run for Life Run for Life News Tonight	F. P. Challenge Meet The Meat News News	Centre Stage Movie Movie Movie	Big Valley Land Is People News	Merv Griffin Merv Griffin Merv Griffin Have Gun	Naked City Naked City Movie Movie	10:00 10:30 11:00 11:30
12:00 12:30	Movie Movie	Movie Movie	Tonight Tonight		Movie; Mason Perry Mason		News	Movie Movie	12:00 12:30

Monday's Radio

8:03 p.m.—Playback uses CBC archives to listen to the sounds of the past—CBU.

8:30—Good 'n' Country talks to comedienne Minnie Pearl—CBU.

9:00—Country Magazine looks at the history of the Grange organization—CBU.

10:30—Best of Ideas examines "style in the theatre"—CBU.

★—Of special interest.
C—Color.

36 BUSINESS SERVICES AND DIRECTORY

Contractors

FARMER CONSTRUCTION LTD.
Repair Dept.
Alterations, concrete, carpentry and sewer work. Phone 388-5121.

GREENBANK DESIGNS
Contract Division Ltd.
Designers and Builders
A complete package deal of design, construction and furnishing under a single contract. Call 385-0881.

LUNEY BROS. & HAMILTON
Repairs, alterations — 382-4218.

GARDNER CONSTRUCTION
Specialists in alterations, repairs, and new homes. Free estimates. 479-1961.

B.C. HOME IMPROVEMENTS LTD.
Repairs and alterations.
Office 386-9113 W. MACKIE Evenings 477-1449

MYERS & HILL-TOUT
Repairs and Alterations
383-1813 or 388-4625

J. S. WEISS CONSTRUCTION LTD.
For $1,000 down we will build you an $18,000 home, lot included. No obligation. Call 656-2512.

G. H. WHEATON, LTD.
Repairs, Alterations 382-2159

New Homes - Renovations
Plans and Financing
Vickery & Sons Ltd. 385-1289

KASAPI CONSTRUCTION. NHA and conventional homes, also commercial buildings. 386-6191.

Draperies

FASHION DRAPERIES. LARGE selection of drapery samples. Kirsch tracks. 479-7080. Free estimates.

DRAPERIES, EXPERTLY MADE cushions, bedspreads. 383-6830.

Dressmaking

LET THE BEAUTY OF YOUR garments be the work of our hands. Fashion Craft. 385-1342. 28 Burnside W.

Dressmaking and Alterations
Lydia Barra, Apt. 2, 833 Selkirk Avenue — 382-0047

PROFESSIONAL EUROPEAN dressmaking and alterations. 144 Ontario. 3 8-0503.

PROFESSIONAL DRESSMAKING and alterations. 478-2580.

Dress Rentals

FORMALS, WEDDINGS, CENTENNIAL costumes. Fashion Craft Shop. 28 Burnside W. 385-1342.

TO PLACE YOUR CLASSIFIED WANT AD PHONE DIRECT — 386-2121

36 BUSINESS SERVICES AND DIRECTORY

Electrical Contractors

HARKNETT FUEL LTD.
Electrical Division
Free Estimates
384-9381
479-2640 Eves.

FAST, EFFICIENT ELECTRICAL service. Electric heating, wiring.
BUCKLE ELECTRIC
479-3941 385-8082

OLDER HOMES REWIRED. NO down payment. We finance through B.C. Hydro Plan.
EDDY'S ELECTRIC, 383-7666

McCOY ELECTRIC
Rewire expert. Hydro financed. New and older homes. 479-5831

Flooring and Sanding

ALL TYPES OF FLOORS EXPERTLY cleaned, waxed and polished by machine. Homes our specialty. Gregg's. Established 1930. 384-5023.

Furriers

RESTYLING, NEW PATTERNS, jackets, coats, stoles, hats, collars. Will call. 19 years same location. Paul, 305 Beach Drive. 387-3380.

Garden Maintenance

P. G. RAVE, FRHS
Specialist in small pruning. Fruit trees, shrubs, roses. Phone 383-8883.

FLOOR'S LEADING GARDEN AND maintenance service. 658-8817 after 6 p.m.

Glass and Glazing

NEED GLASS WORK DONE? CALL A-1 AT 388-3781

Hairdressers

WIGS
Buy Direct and Save
Beautiful 100% human hair wigs, postiches, hairpieces. Look youthful . . . be glamorous . . . in our breathtaking . . . living!
FALLS
$2.50 PER WEEK
Merry Wigs of Canada
787 Fort Street 382-5011
"By Appointment Only"

SASSOON CUT, BRECK BODY waves, high fashion blonding and frosting at reasonable prices. Hawaiian Village Beauty Salon, 654 Burnside West.

DIFFICULT HAIR TINTED AND permed by Andrew. (30 years experience in England.) Annas Taylor Beauty Salon. 1004 Broad, by Eatons' car park. 388-6015.

SPECIAL OFFER. PERMS. NEW Ray Beauty. 930 Pandora. 384-3644.

PROFESSIONAL HAIRDRESSING, service for shut-ins. 384-6912.

36 BUSINESS SERVICES AND DIRECTORY

Interior Decorators

DRAPERIES, BROADLOOM FURNITURE, ETC.
Have your home decorated in styles of your choice. Leading manufacturers represented in all phases of decorating. Free estimates. Phone Lin Bell, days, 386-3458; nite, 384-1867. Continental Home Supply, 951 Johnson.

Jewellers

BIRKS
JEWELLERS — SILVERSMITHS
Jewellery and silverware skilfully repaired or made over by Birks' craftsmen. Silverware repaired and replated. All watch repairing done in our shop and guaranteed for one year. Pearls and beads restrung. Diamonds and precious stone jewellery sold on consignment. Estimates gladly given without obligation.
706 YATES STREET 382-4241

Landscaping

BARKER LANDSCAPING
Rock Work, Patios, etc. Lawn specialists. Terms. 383-6828

CABRITRA LANDSCAPING
Lawn — Garden — Rockwork patios, etc. Phone 479-3823

ROCKWORK AND LAWNS
EMIL 382-3714

LANDSCAPING — REARRANGING —Pruning—clean-up, etc. 383-6801.

Lawn Service

VICTORIA LAWN SERVICE
Gardening Contractors.
Since 1959

POWER RAKING, AERATING, openings for lawn cuttings, gardening, planting, cleaning gardens by contract. Phone 383-1877 anytime.

POWER RAKING, AERATING, fertilizing. Reasonable rates. Free estimates. Bruno. 383-3088.

Masonry

STONE AND BRICK WORK
383-8028

Painters and Decorators

WHY WAIT?
Spruce up the interior of your home now. Let professionals do it and avoid the mess. Satisfaction guaranteed. Painting and paint washing. Free estimates.
GREGG'S PAINTING
Contract Dept. 384-5023

E. PETERSON
Paperhanging and painting interior and exterior. First class workmanship. 30 years experience. For free estimates call 384-6812.

WHEN IT COMES TO PAINTING
Come to Ted Hill-Tout
Complete painting and decorating service — interior and exterior.
Free Estimates — Terms Available
TED HILL-TOUT, DECORATOR
1920 Oak Bay Ave. 384-6362

WEBB & SON
384-6827. Paperhanging, painting. Quick, clean, reliable. First-class workmanship. 30 years' experience Victoria. Terms if desired.

STAN HAYWARD
Complete painting and decorating. Brush or spray. Free estimates. Phone day or night. 385-6813

JOHNSTON-JENSEN — PAINTING, interior-exterior, and general maintenance. 382-2541.

CARL ANDRIESSEN
PROFESSIONAL PAINTING AND WALLPAPERING - 386-8622

36 BUSINESS SERVICES AND DIRECTORY

Painters and Decorators

ISLAND DECORATORS
Painters Paperhangers
Spray Painters
Plaster Repairs
Convenient Time Payments
383-9059 Eves. 382-1479

SPARTON PAINTERS AND DECORATORS LTD.
A COMPLETE PAINTING SERVICE
(A Division of B.C. Gypsum Dry Wall Systems Ltd.)
Expert workmanship at a price you can afford. Immediate service. Office 388-1612. Evenings 382-6875. Bert Vanakker—manager.

CLARK & PATTISON PAINTING CONTRACTORS LTD.
Brush or spray. Paperhangers. Texture and vinyl work. Will do all or part of any job. Paint store, HAPCO, GENERAL and BENJAMIN MOORE Paints and rentals of all painters' equipment. Terms if desired. Phone 384-0443, 780 Princess Avenue.

"SAVE MONEY"
HOMES PAINTED IN MARCH
25% OFF REGULAR PRICE
Western Painters
4051 Quadra
381-7865, 479-4336 ANYTIME

PAINTING — PAPERHANGING
Repairs, Tile Work. Low Rates
388-8773 — TOMMY HARKER

PAINTING AND DECORATING — Reasonable rates, satisfaction guaranteed. Terms. 383-7885, 479-2473

EXPERT PAINTING AND DECORATING, brush or spray finishing. After 5. 382-6479.

EXTERIOR, INTERIOR WITH special winter rates. Call Douglas 388-9761. Free estimates.

STAINING SHINGLES, PAINTING, cement work, etc. 384-6862, Phil.

Pawnbrokers

WE PAWN MOST THINGS—INCLUDING YOUR WIFE
For money in a hurry you can't beat Victoria's best known PAWN BROKER, 617 Johnson St. Phone 388-6612. Opposite Pet Shop.

Photo Engraving

PHOTO ENGRAVING
Half Tone Line and Color
Engraving Commercial Art
ISLAND ENGRAVERS
849 Pembroke just below Douglas
Phone 383-8831

Plasterers

STUCCOING, PLASTERING, ALterations. Reasonable. 479-4779.

PLASTER, STUCCO AND PATCH work. 477-4512.

Plumbing and Heating

PITT & BOLT LTD.
J. WELHAM, Prop.
Sheet Metal Work, Plumbing, Heating Installations, Oil Burners
602 Esquimalt Rd. 388-1412

GRANTS
Plumbing and heating, bonded gas fitter; 24-hour service. 388-4817.

A. ANDERSON
Repairs—Remodeling—New work.
3145 Doncaster, 382-5022.

S. H. BROWN, 382-2747
Bathrooms, Kitchens Remodelled, Repairs. Free estimates.

36 BUSINESS SERVICES AND DIRECTORY

Roofing, Insulation and Siding

VICTORIA ROOFING AND INSULATION CO. LTD.
Asphalt shingles, cedar and shakes, gutters and wall tile. Free estimates
NO DOWN PAYMENT
EASY TERMS
817 Fort Street 382-2331

PARKER JOHNSTON LTD
1314 Broad St. 383-8151
ROOFING, INSULATION at its very BEST. Over 50 years' combined experience to stand the TeST.

Stucco

A. CUNNINGHAM, 479-2976. STUCCO and repairs, older homes a specialty.

Tailors

BRITISH CUSTOM TAILORS
Alterations and Remodelling
1311 Blanshard 383-2883

Tree Service

MT. VIEW TREE SERVICE
Check Your Trees
For Dead Wood
382-2256 Insured 479-3873

SCIENTIFIC PRUNING, SPRAYing, removal. Large shade and fruit trees. Power stump chipper. Insured. Chas. A. Currie, Tree Surgeons Ltd. 383-1876; eves 383-1968.

TREE PRUNING, GARDEN MAINtenance. 18 years experience. Phone 385-5064 anytime.

"THE TREE MAN" — INSURED, reasonable. 384-1045, 384-8296.

37 PROFESSIONAL SERVICES

Blueprints

CUSTOM DESIGN PLAN SERVICE. NHA and VLA specialists. Call Mr. Jones, 385-2226 or 384-5112. Victoria Construction Ltd.

HOUSE OR DUPLEX PLANS FOR new or remodelling at reasonable rates. 385-6100.

DESIGN SPECIALTIES, NOW AT 646 Fisgard St., with exciting new home plans. 388-7274.

FREE LANCE DRAFTING
Ink work, 3-dimensional drawings, etc. C. H. Smith. 656-3395.

39 PERSONALS

GENTLEMAN IN LATE THIRTIES wishes to meet tall woman around thirty with mutual interests, dancing, swimming, boating, music. Please send recent photo and write Victoria Press. Box 508.

RESPECTABLE LADY 40 TO 50 would like to share her home with another lady of similar age and interests. 385-4101.

ALCOHOLICS ANONYMOUS
Contact EV 3-0415 or P.O. Box 1, Victoria, B.C. Confidential.

40 BUSINESS PERSONALS

CRYSTAL GARDEN MASSAGE
Remedial Treatments, Steam Baths 9 to 6 weekdays, half day Sat. R. Hickie, Reg. Masseur. 386-0722.

MADAME FEY, PALMIST
THE PANCAKE HOUSE

SPONSOR NEEDED
Experienced Senior B softball team. 384-2177.

42 EDUCATION

GOING TO EXPO 67? LEARN CONversational French. For information call 382-5276.

TUTOR, FRENCH, MATH. NEW and old method. 382-7966.

42 EDUCATION

TUTORING
Bring your school problems to us. We have helped others save a whole school year by: Offering the best in tutoring from Grade 1 to University levels; giving individual instruction; extending friendly and understanding attention to student's particular needs. May we help you?
UNIVERSAL TUTORING COLLEGE
2020 Douglas
Phone 385-8803 Any Time

MONTESSORI KINDERGARTEN AND SCHOOL. 384-4825.

COACHING IN ELEMENTARY subjects. 384-7029.

43 DANCING

EILEEN'S SCHOOL OF DANCING and baton twirling. 711 View St. 383-5147, 384-9961.

60 FUEL

Coal

Vesta Cobble, 1 ton $20.20 delivered
Presto logs, pickup at yard.
876 Viewfield Rd.
10 logs $1.00 — 30 logs $2.50
ROSE FUEL CO., 383-1185

DIPLOMAT LUMP, $21.20; EGG, $20.20; nut, $18. Richard Hall and Sons, since 1882. 746 Fort. 384-1431.

Oil

STOVE AND FURNACE OIL metered delivery. Ideal Fuel Co. Ltd., 382-4622, 382-2882.

Wood and Sawdust

SPECIAL
DRY INSIDE FIR
Hand loaded, very clean, 12" lengths for furnace, fireplace, kitchen range.
FIR PLANER ENDS
Kiln dry, 2x4, 2x8, 2x10. Stove lengths. Agricultural sawdust shavings. Immediate delivery.
SOOKE FUEL CO.
382-2211 383-8925

Fertilizer—Sawdust

Double screened for barns and gardens. By bulk or blown.
Quantity of Hog Fuel Available
SHAVINGS, 3 UNITS $7.95
Ideal Fuel Co. Ltd.
382-4622 382-2882

WOOD — WOOD
DRYLAND FIR WOOD
(Never been in water)
Clean Slabs and Blocks
2½ Cords. $14.95
BEST FUEL CO.
384-5024

DHILLON FUEL—383-8811
Dry cord wood, fir, 2½ cords, $30
Dryland mill wood, 2½ cords, $16
Kiln dry planer ends, 2½ cords, $10
Alder millrun, 2½ cords $16
Sawdust for fuel and fertilizer

NO. 1 DRYLAND DOUGLAS FIR slab and block. Good for furnace, fireplace. 2 cords $15. O.K. Fuel, 760 Topaz. 386-3414.

PLANER ENDS. HAND-PICKED, 2x4, 2x10. Bast Bros., 384-6780.

61 BUILDING SUPPLIES

CUBBON BUILDING SUPPLIES LTD.
1720 Cook St. 515 Alpha St.
384-8181

PACKAGED LUMBER

50 pcs 2x4-4'	ECO			$3.95
50 pcs 2x4-6'	ECO			$7.95
25 pcs 2x4-8'	ECO			$6.75
25 pcs 2x4-10'	ECO			$7.25
25 pcs 2x4-12'	ECO			$8.25
25 pcs 2x3-6'	M/R			$8.75
25 pcs 2x4-6'	M/R	Cedar		$5.95
25 pcs 2x3-6'	M/R	Cedar		$4.95

LUMBER SHORTS

	6 Ft.	8 Ft.
1x1 12 per bdle rough	.84	$1.28
1x2 12 per bdle dressed	$1.00	$1.50
1x3 6 per bdle dressed	.70	$1.00
1x4 6 per bdle dressed	.92	$1.36
1x6 4 per bdle dressed	.84	$1.28
1x8 4 per bdle dressed	$1.04	$1.57
1x10 4 per bdle dressed	$1.32	$2.03
1x12 4 per bdle dressed	$1.60	$2.40
2x2 6 per bdle dressed	$1.00	$1.50
2x3 each	.21	
2x4 each	.29	
2x6 each	.45	
2x8 each	.60	
2x10 each	.75	
2x12 each	.90	

CEILING TILE
12x12, 12x24, 16x16, 16x32
64 sq ft. Reg. $10.25; Sale....$8.49

TAYLOR & BERRY STEEL GARAGE DOORS

	REG.	SALE
8-0 x 6-3	$78.00	$72.00
8-0 x 6-6	$68.95	$58.75
8-0 x 6-8	$69.95	$58.75
8-0 x 7-0	$69.95	$58.75
7-6 x 6-6	$78.00	$72.00
9-0 x 6-6	$78.00	$64.95
9-0 x 6-8	$75.00	$64.95
9-0 x 7-0	$75.00	$64.95
16-0 x 7-0	$175.00	$149.50

WALL PLY BARGAINS
CUBBON ON COOK

	REG.	SALE
30x72x⅛ Mahogany	$1.89	$1.49
32x96x⅛ Mahogany	$2.25	$1.99
4x8x3/16 Mahog. Pre-fin.	$4.49	$3.99
4x8x¼ Sen	$8.95	$6.95
4x8x¼ Mahog. pre-fin.	$7.95	$5.95
4x8x3/16 Teak	$13.50	$10.30
4x8x3/16 Walnut	$14.25	$10.90
4x8x3/16 Cherry	$12.89	$9.95
4x8x3/16 Rosewood	$14.70	$10.95
4x8x¼ Tiama	$18.95	$14.80

CUBBON ON COOK
FIRST AGAIN
PLASTIC CORRUGATED PANEL
YELLOW GREEN WHITE

	REG.	SALE
26x72	$2.25	$1.95
26x96		$2.65
26x120		$3.75
26x144		$4.75

BASKET WEAVE FENCE
42" high. 4x4 posts. 2x2 spacers. Nails included for one low price of 30 cents per foot.
Other heights available at Sale Prices.

CUBBON BUILDING SUPPLIES
Open 6 Days a Week

LUMBER SPECIAL
BUY DIRECT AND SAVE $
A yard full of lumber, all sizes, grades of Douglas fir. Framing lumber at the lowest prices in Victoria.
Before You Buy Compare Our Prices

LUMBER BARGAINS
SHIPLAP
1x8, 1x10 Fir .... $55 M
1x8, 1x10, No. 3—btr Cedar .... $79 M
1x6, 1x8, 1x10 Boards .... $40 M
DIMENSION LUMBER
2x4 8' Precut Studs .... $58 M
4x4 Cedar Gutter, lin. ft. 22c
Also large stock of good grade 2x4, 2x6, 2x8, 2x10 Random in specified lengths. Price per 1,000 bm $59.

PLYWOOD SALE
Special discounts on 10 or more sheets
Vancouver Is. and Gulf Is. Points. A call to 382-2211 will assure you quality service and guaranteed satisfaction at the lowest possible price. Phone or bring your lumber requirements to
HOME LUMBER AND BUILDERS SUPPLY
220 Esquimalt 382-2211

12'x20' CARPORT $115
12'x20' GARAGE (plus roofing) .. $158
CABINS
LAWN FENCE, 50' $17
PICKET FENCE, 50' $20.50
SAANICH LUMBER YARDS
3041 Douglas St. 385-2486
Near the Mayfair Shopping Centre

PRE-FAB SHOP LTD.
Mfg. of quality custom made sheet metal duct, and fittings for commercial and industrial use in ventilation, heating and air conditioning.
CONDUCTOR PIPE and ELBOWS
ALL types FLASHING
CONVERSION, OIL BURNERS
REGISTERS and GRILLS
382-5214 412 Alpha Terrace

61 BUILDING SUPPLIES

STEWART & HUDSON LTD.
FOR BETTER VALUES

CEDAR RANCH PANEL SALE
1x8-3 .... 12 pce
1x8-4 .... 17 pce
1x8-5 .... 22 pce
Bundle lots only

FOREST SIDING SALE
1½x10 — $69.00 per 1000 BM

LUMBER SHORTS

All Dressed		6 Ft.	8 Ft.
1x2	Bdle 12	$1.00	$1.50
1x3	Bdle 6	.70	$1.00
1x4	Bdle 6	.92	$1.36
1x6	Each	.21	.32
1x8	Each	.27	
1x12	Each	.40	.60
2x2	Bdle 6	.16	.25
2x3	Each	.21	
2x4	Each	.29	
2x6	Each	.45	
2x8	Each	.60	
2x10	Each	.75	
2x12	Each	.90	

GROOVED FIR PLY
Trendwall exterior for cottage or garage
4x8 - ⅝ Seconds $3.99
4x9 - ⅝ Seconds $4.99
4x10- ⅝ Seconds $5.49

CEILING TILE SALE
Tongue and groove, white, 4 sizes. Carton 64 sq. ft. Sale $8.49

BERRY GARAGE DOORS
8x7, 8x6-6, 8x6-8 .... $56.95

POWER TOOL SALE
YOUR ROCKWELL H.Q.
9" Beaver Saw with 55" wide table and stand $149.50
7¼" Porter Cable Saw, Heavy Duty $89.50
3" Porter Cable Belt Sander $69.99
9" Beaver Radial Saw with Dado blades, Moulding Cutters and Stand $299.00
Rockwell Router $59.97

PREFINISHED MAHOGANY
4x7 Seconds $3.29
4x8 Seconds $3.69
4x8 First Quality $3.99

FLOOR TILE SALE
9x9 Vinyl Asbestos .9¾c ea.
9x9 Lino .... 9¾c ea.

HARDBOARD SALE
4x4-⅛ Seconds .... .89
4x8-⅛ Seconds $1.39
4x8-¼ Seconds $1.85
4x4-¼ Ceiling Tile $1.79

WALLBOARD SPECIAL
4x8 Teak Seconds $3.99
4x8 Walnut Seconds $3.99

PLASTIC LAMINATES
More patterns for less!
18x48 Arborite $1.59
24x48 Woodgrain $3.49
24x96 Woodgrains, Marbles, Glitters $7.50
48x96 Woodgrains, Marbles, Glitters $14.99
50x110 Glitters $14.99

GARDEN TIME
8'x10' Greenhouse Frame, Pre-Cut, Partly assembled $69.50
3'x6' Cold Frame, Glazed $12.95
6'x4'x3' Compost Box .. $9.95
Picket Fence, lin. ft. .... .39

PAINT SALES
Shingle Stain. Red, Green, Brown .... $1.99 gal.
Exterior Latex .... $4.49 gal.
Exterior Oil Paint $3.49 gal.
Interior Flat Latex $3.49 gal.

BUDGETS — CHARGES

STEWART & HUDSON LTD.
Gorge at Dunedin
Next to Plywood Mill
386-3211
Open 6 days to 5:30

LANGFORD BUILDING SUPPLY LTD.
Drain Tile 12c
Fence and Shingle Stain. Gallon $1.99
2x3 - 6' S4S 6 pieces 90c
⅝ Plywood 4x8 .... $4.50
⅝ Plywood, Sanded 2x4 .... 75c
Degrade Plywood Sanded and Unsanded at Sale Price
Open 7 Days a Week
9 to 5:30
Phone 478-1724

? LEAKY BASEMENTS ?
QUICK SET Permanent Cement—to stop leaks or seal flow lines or to make underwater repairs.
ALBITOL — Unsurpassed bonding agent for new concrete to old.
Trade tools — Sand, Gravel and Cement.
Open Saturdays till 1 p.m.
ISLAND BUILDING SUPPLY COMPANY LTD.
975 Gorge Road East 388-6178

WALTERS LUMBER CO. LTD.
1080 Goldstream Ave.
478-2621

COLUMBIA READY MIX LTD.
Ready mix concrete deliveries Monday thru Saturday. Plant 478-1414. Res. 479-2737.

61 BUILDING SUPPLIES

S. J. PEDEN LTD.

CEILING TILES
White smooth finish in 12x24, 16x16.
64 ft. Carton - $8.49

FINE QUALITY
4x8x3/16 Prefinished Mahogany Panels
Only $3.65 sheet

GYPROC WALLBOARD
4x8x⅜ $2.50

MAHOGANY DOOR SPECIAL
2/6x6/6x1⅜ only $6.25
2/0x6/6x1⅜ only $5.75

P.V. HARDBOARDS
4x8x¼ Reject $1.30
4x8x⅛ Reject $1.80

FIR PLY SALE

Unsanded 4x8	Sanded 4x8
5/16 .... $2.39	¼ $2.99
⅜ $2.85	⅜ $4.25
½ $3.85	½ $5.45
⅝ $4.75	⅝ $6.55
¾ $5.70	¾ $7.10

4x8x11/16 Factory $6.75

CABINET PLY SALE
4x8x¾ Rotary mah $13.95
4x8x¾ Ribb. mah $17.50
4x8x¾ Ash (Sen.) $19.50

BUILD AND SAVE!
CAMPERS, TRAILERS, TENT TRAILERS AND CANOPY TOPS
All Materials Available
Open All Day Saturday
S. J. PEDEN LTD.
2855 QUESNEL ST.
386-3464
Between Market and Topaz
One Block East of Douglas

KEEN DISCOUNT BUILDING SUPPLIES LTD.
2861 Bridge Phone 384-3134

HEADQUARTERS FOR ARBORITE

GENUINE ARBORITE for every room in the home. Over 65 decorative patterns, colors and furniture finish woodgrains to choose from stock. Definitely not rejects. Do It Now! 4x8 .... $16.95

BIFOLD DOORS, MAHOGANY—1" solid core, 2' 6" x 6' 6" $13.05

BIFOLD DOORS, LOUVRED—2' 6" x 6' 6" $20.50; 4' x 6' 6" $26.50

PLASTIC WALL TILE, each ... 3½c
PEGBOARD, ⅛x4x8 .... $4.50
HARDBOARD, ⅛x4x8 .... $1.95
HARDBOARD, ¼x4x8 .... $2.80

VINYL ASBESTOS FLOOR TILE—1/16 ga., 9"x9", Reg. 14c, NOW 10c
.080 ga., 9"x9", Reg. 17c, NOW 12½c
.080 ga., 12"x12", Reg. 29c, NOW 21c
1/16 ga., 12"x12", MOSAIC, each 21c

CITATION HARDBOARD—4'x8' $4.30

PINE PLYWOOD, GROOVED—4'x8' $4.38

20% DISCOUNT ON SHERWIN WILLIAMS PAINTS

USED LUMBER
10'-30' lengths of 2"x4", 2"x6", 2"x8", 2"x10", 2"x12". Also wooden trusses 28', 46', 58', 61'.
OK TRUCKING CO. LTD.
780 TOPAZ AVE.
386-3414

SAND AND GRAVEL, USED brick. OK Trucking Co. Ltd. Ph. 386-3414.

CEDAR SHAKES
BRANHAM SHAKE CO. LTD.
2402 Rock Bay Ave. 383-7129

62 FURNITURE

SAVE NOW!
$50,000 UPHOLSTERY CLEARANCE SALE
2-pc. Chesterfield ste., from .. $112.50
Bed-Chesterfields, from $79.50
Hostess Chairs, from $9.50
100's More at Bargain Prices
All Built in Our Own Factory
Fully Guaranteed Construction
HAMMOND FURNITURE
716 Johnson St. 386-2164
Serving B.C. for over 50 years

DEAR BOB—
I was down at Trader Vic's and saw a real good buy on a chesterfield suite. It's a nice high back model like you wanted in a beautiful cover. Only $289.95. And with it you get a Free Bedroom suite like I wanted. We can get it all for No Money Down and only 11.50 per month. Meet you at Trader Vic's, 1517 Quadra Street Monday night at 7:30. They're open every night till 9 p.m.
JOAN

MAYNARDS AUCTIONEERS
FURNISHINGS PURCHASED OUTRIGHT OR SOLD ON CONSIGNMENT. APPRAISAL WITHOUT OBLIGATION.
HIGHEST PRICES REALIZED AT
MAYNARDS 382-5191

KILSHAWS AUCTIONEERS
Buy — Sell
Cash
Guaranteed Appraisals
1115 Fort 384-6441

LUND'S AUCTIONS
Tuesday and Saturday
ALL HOUSEHOLD FURNISHINGS, TOOLS, CARS, BOATS, ETC.
PHONE FOR FREE APPRAISAL
926 FORT S. 386-3308

L & L
CHESTERFIELD SALE
$100 deducted from ticket price on any chesterfield on our main floor, PLUS $25 gift certificate for later purchases. Phone Luther or Lin only, 386-3458.
Continental Home Supply, 851 Johnson

WALNUT BEDROOM SET, MR. and Mrs. dresser, chest of drawers, combination bed bookcase headboard, box spring and mattress, $300. Phone 385-5690 evenings or Sunday.

REFINISHING FURNITURE? IT'S easy after the messy stripping is done by
SPECIALTY FINISHERS LTD.
731 Discovery 382-4612

CLEANING
Two-piece chesterfield cleaned, demothed, in your own home from $15. All work guaranteed. We also clean carpets. Call Ambassador Home Service. 382-5582.

THE BRITISH UPHOLSTERY Shop. Personal calls with upholstery fabrics and slip covers without obligation. 385-3222. 1400 Broad at Johnson.

PERSONALIZED RE-UPHOLSTERING service in the home. Phone 382-6111 and ask for J. Worden or G. Hodgson. Standard Furniture Co., 737 Yates.

CHEST OF DRAWERS, DRESSING table with mirrors and bench, good condition. Phone 382-7661.

4-PIECE SECTIONAL CHESTERfield suite; 9'x12' moss green rug. 383-5792 after 6 p.m.

BLACK EBONY DINING ROOM suite, $75. 382-9297.

CHROME KITCHEN SET. 383-3419.

APARTMENT CHROME SET, $25. 656-3233.

62 FURNITURE

B B B B B B B B B B B

STANDARD FURNITURE
VIEW ST.
BARGAIN BASEMENT
SPECIALS — MARKED, SOILED OR USED

Swivel wing back rocker. Quality chair. Solid comfort. Only $119.00
2-pce. chesterfield suite. Hiback. Beautiful color. Deep foam rubber cushions and back. Reg. $399 $279.00

EASY CREDIT TERMS

5-pce. dinette set. Walnut arborite table. Quality chairs with solid wood backs, in tangerine or white. $69.50
4/6 panel beds complete. Some modern, spindle and provincial. From $4.95

FREE PARKING

STANDARD FURNITURE
VIEW ST.
BARGAIN BASEMENT
Downstairs in Scollard Building View, Just Up From Douglas

B B B B B B B B B B B

FREE
BEDROOM SUITE
OR
501 NYLON CARPET
With purchase of chesterfield suite on sale from $289.95.
No Money Down, Only $11.50 Monthly
TRADER VIC'S
1517 Quadra 383-6264
Open till 9 p.m.

TEA WAGON, CHINA CABINETS, beds, buffets — everything must go. T & T Variety closing out sale. 2605 Douglas. 383-3393.

LARGE UNPAINTED CHEST OF drawers. Cost $32 will sell for $15. 477-6883.

METAL BED, SPRING INCLUDED, good condition. $12.50. 384-5400.

WINNIPEG COUCH, GOOD CONdition, $20. 383-8023.

CHIFFEROBE, 5 DRAWERS, 46x36x16, $20. 382-6168.

2 SINGLE HOLLYWOOD BEDS, $10, $15. 385-4215.

MATCHING MAPLE BUNK BEDS and chest, new, $145. 478-4039.

2 BLONDE STEP END TABLES; like new. 385-4256.

DOUBLE BED, SPRING-FILLED mattress; chrome table, 4 chairs, good condition. 384-6948.

GOOD LOOKING CONTEMPORARY chesterfield suite. $100. 477-6453.

CHESTERFIELD AND 2 MATCHing chairs, good condition. 383-4097.

CHESTERFIELD SUITE, SINGLE bed. 382-8825.

LARGE TAPESTRY CHESTERfield, $25. 382-2539.

4-PIECE BLOND BEDROOM suite. Very reasonable. 478-5072.

63 MUSICAL INSTRUMENTS

HALL & FAIRFIELD MUSIC CENTRE
Everything in Music
* Instruments * Lessons
* Rentals * Repairs
* Sheet music
* Accessories
728 Fort 385-8342

YAMAHA
A fine piano at a modest price. Fifty pianos to choose from.
Rent to Purchase from $15 per mo.
FLETCHER BROS.
3020 Douglas 383-6248

NOTICE HOW MANY PROFESsional organists on TV play Hammond organs! It costs no more to own a Hammond. Ask about Eaton's rent-to-purchase plan, with lessons at no added cost. EATON'S Music Centre, 382-7141.

MASON & RISCH SPINET PIANO and bench, $595. New condition. Many other spinet and upright pianos to choose from. Budget terms. Woodwards, Mayfair, 2nd floor, 386-3322.

NEW LOWREY ORGANS, FULLY transistorized, lesson plan included. Trades accepted. Budget terms. Beautiful 1967 models. Priced from $795. Woodward's, Mayfair, 2nd floor, 386-3322.

HEINTZMAN AND NORDHEIMER pianos, new and used, for sale or rent. Lessons available. Eaton's Music Centre, Main Floor, Home Furnishings Building, Ph. 382-7141.

HAMMOND M3 SPINET ORGAN, $1,195. Much sought after model. Reginald Stone Organ Studio, 1230 Broad Street, (near Eaton's) phone business or home 383-0230.

FOR PROFESSIONAL ORGAN instruction call Eaton's Music Centre. Three teachers available in Eaton's Hammond Organ studio. Phone 382-7141.

SELLING OR TRADING YOUR piano or organ? For fair valuation with no cost or obligation phone Woodwards, Mayfair, 2nd floor, 386-3322.

LUDWIG 12-PIECE DRUM SET, No. 1762, $261. See the new 1967 catalogue for 15 other sets. Willis Music Studio, 1320 Broad. 385-5242.

HARMONY AMPLIFIER, GOOD condition, 12-inch speaker, two channels, $95 or reasonable offer. Ph. collect Duncan, 746-6240.

SEE THE NEW YAMAHA REED organ, electrically driven fold into a desk when not in use, $175. Fletcher Bros., 3020 Douglas St. 383-6248.

For ALL your DRUM needs
Bernie Porter Music
1724 Douglas 382-9542

WE BUY USED PIANOS FOR cash. Phone EATON'S Music Centre, 382-7141.

HAMMOND CHORD ORGAN, bench and music, top condition, $550 or offers. 385-7648.

LIKE NEW, ELECTRIC GUITAR (Kent), 2 pick-ups with case. $65. 385-2762.

ITALIAN CANOWA 12-STRING guitar. Almost new. 384-4796. 5-7 p.m.

3-PIECE CHESTERFIELD SUITE, also complete bedroom suite. 386-7461.

TREMENDOUS OFFER — BRAND new guitar and amplifier. Value $650 for $400. 385-2872.

BRAND NEW GOOD QUALITY guitar. 382-6944.

TROMBONE AND CASE. NEW condition, $100. 652-2887.

PIANO, BELL-LESAGE, 6 months old, with bench. 478-1974.

48 BASS PIANO ACCORDION, $50 or offers. 479-1386.

RCA 60 CHORD ORGAN, LIKE new, $190. 385-6108.

BALDWIN ORGAN
477-6855.

HOHNER GUITAR AND AMP. Like new. 382-3961.

63A MUSIC TEACHERS

MUSIC OF HAWAII'S ISLES ANY AGE. Learn uke, steel guitar, etc. Ride and play with Islanders. 384-6851.

PROFESSIONAL INSTRUCTION DRUMS
BERNIE PORTER MUSIC STUDIO
1734 Douglas Street 382-9542

64 TV, STEREO, RADIO SALES AND SERVICE

LITTLE'S TV SERVICE, QUALIfied Electronics Technician. Calls $3.50. 384-4598.

1962 R.C.A. VICTOR COLOR TV. Perfect condition, $400. 384-7565.

ALUMINUM TUBING — ALL sizes. Scuba Shop, 1919 Douglas.

2 KARLSON 13-IN BOXES PLUS speakers, $100. 479-3964.

STEREO AMPLIFIER SYSTEM. 388-4051.

64 TV, STEREO, RADIO SALES AND SERVICE

RADIO COMMUNICATIONS
* Johnson citizens band radio.
* Marconi V.H.F. band mobile radio.
* Marconi radiophone for boats.
* RADAR * RDF * SOUNDERS
* LORAN
SALES AND RENTALS
BALL & SHEMILT ELECTRONICS LTD.
No. 1 West Burnside Road
386-7701

QUESTION—Where can you buy 9 3-way colour TV combinations for $995 with trade.
ANSWER—at MAIS FURNITURE and APPLIANCES, 1821 Cook St. 385-2435

Thinking of buying color TV?
GO AHEAD
then call
CABLEVISION
477-1884
FOR THE BEST IN COLOR RECEPTION

STILL
A FEW GOOD USED TVs LEFT
From $39.95. EASY TERMS. Purchase price can be applied as trade-in on purchase of new TV within 1 year.
THE MUSIC BOX
2248 Oak Bay Ave. 385-9222

KENT'S
Stereo, Hi-Fi and TV, black and white, or color, featuring the Island's largest selection of stereo. Choose from Electrohome, Philips, RCA, Grundig and Zenith.
KENT'S LTD.
742 Fort St.
Sales: 383-7104 TV Rentals Service: 383-3513

COLONIAL STEREO
Philco's top of the line stereo. Everything included for those who appreciate finest in music. Only $21.80 monthly saves $210. Phone L. J. Bell, days 386-2458. Nites, 384-1087.
Continental Home Supply. 851 Johnson

TELEVISION — RADIO
MAJOR APPLIANCES
Repairs made in your home or in the service building by competent technicians and backed by famous HBC guarantee. You can charge it or use your PBA. Dial 385-1311.
THE BAY

T.V. RENTALS
19" and 21" Portables
OPTION TO PURCHASE
MAIS FURNITURE
1821 Cook Ct. 385-2435

COLOR TV
Wide range to choose from. Better guarantee. Giant trades. Ask for Luther and save. Day, 386-2458; eves., 383-6237. Continental Home Supply, 852 Johnson.

6 MONTH MONEY BACK GUARANtee on used television. Nothing down, $5 a month.
Quadra Appliance Service Centre
2614 Quadra St. 383-6421

TV RENTALS
By the week or month
BUTLER BROTHERS
383-6911 1720 Douglas St.

FOR 3-WAY COMBINATIONS AND stereos, new, used and repossessed. Phone Mr. Silverwood, 386-2458 day, 383-1520 eves. and Sunday.

KILNER'S TV SERVICE
A-1 Service and Repairs
Calls $3.50 383-7471

21" TV. EXCELLENT CONDITION. 479-4680.

65 MOTORCYCLES

S-S-S-STOP
HERE NOW!
The All New
Yamaha Bonanza 180 cc.
Yamaha Prix 350 cc.
Good Selection of Used Machines
SEE THEM NOW
at
YAMAHA CITY
Div. of Mullins Marine Sales Ltd.
925 Yates St. 382-1928

SEE THEM!
BUY THEM!
THE ALL NEW HARLEY SPRINTS
250cc. of Go-Power
Also the 1967 B.S.A. LIGHTNING AND VICTOR
QUALITY BIKES!
BROOKLANDS MOTORCYCLE
907 Fort St. 383-5035
Serving the Motorcyclist Since 1912

START
SOMETHING
NEW!
YAMAHA'S
180 TWIN 21 H.P.
Les Blow's Motorcycle Sales
2946 Douglas St. 384-7643

1960 650 BSA, NEW BATTERY, just overhauled. $500 or nearest offer. 384-6404.

1966 SUZUKI 50 CC., $150, OR trade for older larger model. Phone 479-2885.

HONDA 90, LOW MILEAGE, GOOD condition, 2 helmets, $190 or best offer. 385-2707.

1966 YAMAHA, 80 C.C., LIKE NEW, 2,000 miles, $275, 652-1777.

1966 YAMAHA 305CC., 600 MILES, excellent. Accessories, 382-2637.

HONDA 55, AFTER 6.
479-4738

1966 HONDA 160 C.C. ALSO 1966 Ducati 250 c.c. 383-9430 or 382-5457.

1966 YAMAHA 250 CC.
Phone 383-2974

1964 SUZUKI 80, WORKING CONdition, $100. 384-2876.

63 NORTON TWIN 650 CC. EXcellent, $475. 386-6022.

1965 HONDA 65 CC 3,200 MI. BEST offer. 477-2921.

1966 YAMAHA. GOOD CONDITION, 80 c.c. 385-1097.

66 BICYCLES

WANTED
50 trade-in bicycles.
We need used cycles for rentals. Big selection of new models to choose from. For your best deal, trade-in now!
ROBINSON'S
1307 Broad St. 385-3429

NEW 21-INCH 3-SPEED CCM IMperial Mark 4, stand and light carrier. Beautiful man's bike, never used. Worth $75. Sell for $60. 2789 Burdick.

2 BOYS' 26" BIKES WITH LIGHTS, wide bars, and painted, $25 and $30. Boy's bike, 7-9 years, $20. All like new. 382-9668.

SELLING OUT, EVERYTHING must be sold, no reasonable offer refused. Electronic Bike Shop, 702 Johnson St. 385-9813.

BICYCLES NEW AND USED
Ross Bay. 2542 Gov't. 384-4723
Trades Accepted—Repairs

6 SPEED RALEIGH SPORTS, NEW condition, $45, 26" CCM boy's bike, good condition, $28. 382-6108.

CCM TANDEM BICYCLE IN PERfect condition. CCM tricycle, $15. 382-4948.

GIRL'S CCM BIKE, WITH basket. $25. Apply 122 Rendall, after 6.

26" 3-SPEED BICYCLE. GOOD condition. $35. 479-7380.

67 STOVES AND FURNACES

RANGE AND FURNACE REPAIRS—Boilers and Cyclos oil burners installed. 477-4912.

FAWCETT TORRID OIL HEATER with fan, tank and stand, $60. 475-3071.

OIL SPACE HEATER, EXCELlent condition, 60-gallon tank and stand, $45. 478-1562.

OIL STOVE, STAND AND DRUM complete. $25 or offer. 383-8416.

1966 30" MOFFAT MISS CANADA, coppertone, like new. $200. 385-7202.

RCA ESTATE 30" RANGE, ALL features, $35. 479-5275.

OIL RANGE, DRUM AND STAND $40. 656-2166.

COAL AND WOOD HEATER. Offers. 477-4095.

EAGLE SALES, 382-3823 AFTER 5. Specialists oil stove service.

OIL BURNING KITCHEN RANGE with Cyclos unit. 386-8532.

KELVINATOR AUTOMATIC stove, good condition, $65. 384-0188.

71 FARM IMPLEMENTS

BUTLER BROTHERS TRACTOR SHOP
Headquarters for proven
J. I. CASE
Utility and farm equipment
Keating X Road 652-1121

MAYHEW and STRUTT LIMITED
For the Finest in FORD FARM and INDUSTRIAL Equipment
2300 DOUGLAS Street
386-7704

2-CYLINDER JOHN DEERE TRACtor, steel wheels with extension rims, belt pulley and power take-off shaft, good running order, $400; roller-type land leveller, $80. 3965 Goldsmith St. 383-0988.

FOR SALE — HOWARD SELECT-A-tilth Rotovator with 3-point hitch. 656-5487.

SIMPLICITY GARDEN TRACTOR and implements, $85. 1920 San Juan Ave. 477-3372.

72 MACHINERY

ISLAND EQUIPMENT (DUNCAN) Ltd., Phone 746-8213
Your John Deere Dealer
New and used industrial and farm machinery.

SERVICE STATION AIR COMpressor, 110-220 motor, $850; Ford front end loader, $850. 478-3898.

HD5 CAT, HYDRAULIC ANGLE dozer winch and canopy. Ph. Duncan, 746-6066.

SHAKE BAND SAW FOR SALE
385-3817 or 112, 943-0864

73 TOOLS FOR RENT

ROTOTILLERS — COMPRESSORS
Rock Drills — Concrete Breakers
Pumps — Space Heaters — Mixers
Alf Becker
2980 Tillicum 384-6414
Floor Sanders and Polishers

74 GARDEN SUPPLIES

Fertilizer

LOST LAKE FARM
BUY DIRECT FOR SATISFACTION
Full measure loads (2, 4 or 6 yds.) of well-rotted or fresh cow manure with or without fine shavings base. Or try our "Spring Mix." $3 per yd. for most types. Phone 479-3841.

TURKEY MANURE HIGHEST IN nitrogen, 12 per cent, phosphoric acid 9 per cent, potash 6 per cent. Del. $7.50—1½ yd. load. Order while it lasts. 478-3120.

SPECIAL — MUST MOVE OLD horse manure mulch. 8 yds. — $12 cash. 479-1844.

TURKEY MANURE, 50c A SACK. Smith's Turkey Farm 478-1674.

DUCK MANURE 50c A BAG, Sidney Duck Farm. 656-1412.

ROTTED COW MANURE, 4 YDS. $10; 2 yds., $6. 479-6881.

OLD COW MANURE, NO WEEDS. 3 yds. $12; bag 75c. 386-4866.

SPECIAL CHICKEN MANURE, 8 yds. $10. 478-2560, 478-1673.

Plowing, Rotovating and Cultivating

HOSKIN TRACTOR SERVICE. Rotovate, plough, level, post holes, cultivate, light clearing, plastic pipe laid. 479-2285.

COOPER TRACTOR SERVICE
Rotovating, levelling, plowing, mowing, light clearing. 477-3116.

AL PISTELL ROTOTILLING powerful machines, enter small gates. Average gardens $6. 383-7345.

ROTOTILLING — 478-2846
Langford, Colwood-Metchosin areas. Quick service. Reasonable rates.

C. STARK, ROTOVATING LAWNS, etc. Tractor hand machines (7th yr.) 479-3157, 382-1084.

JACK'S TRACTOR SERVICE, ROtovate, plow, level. 479-1828.

GARDEN ROTOTILLING. PHONE evenings 384-8820.

DON'S TRACTOR SERVICE. Plow, cult, rotovate, level. 477-3013.

Seeds, Bulbs, Plants, Trees, Shrubs

COMPLETE STOCK
OF SEEDS IN FOR SPRING PLANTING
VICTORIA PET SHOP
Broad and Johnson 384-8721

THUYA PYRAMIDALIS (CEDAR shrubs), 30-36 in. $1.25 each. Phone 656-5680.

MONTEREY CYPRESS FOR hedges, 2-4', 75c and up. 1280 Glyn Road. 479-1286.

Top Soil, Rocks and Fill

SMALL QUANTITY OF RICH black garden soil. Your own trailer or pickup loads or can be delivered cheap. 385-4800.

FREE GOOD BLACK TOP SOIL. Must be removed from a lot. Gorge area. 384-3449.

TOP SOIL, CLEAN FILL, SAND and gravel. OK Trucking Co. Ltd. 386-3414.

SHREDDED PEAT SOIL—GARDEN sand, manure, gravel, fill. Soil and manure by the sack. E. Nixon Ltd. 479-1307.

VALLEY FARMS PEAT SOIL, chicken manure. 478-2560, 478-1673.

TOP SOIL, DITCH DIGGING AND gravel. 642-5535, 642-3057.

A-1 SHREDDED PEAT LOAM, 2 yds. $8, 6 yds. $21. Bag $1. 385-4284.

GOOD TOP SOIL, MUST BE moved. $2 yard. 477-2850.

79 SPORTING GOODS

GUNS GUNS GUNS
22 Rem. and 4x, $32; 22 Marlin semi-automatic, $30; 30/06 Rem. 721 and Rec. sight, $95; 308 Winchester automatic, $119; 12 Hungarian double, $69; 12 English double, $150; 12 Astra double, $69; 12 C.I.L. pump and rib, $69; 22 Ruger S. Six, $79; Buffalo Rev., $30; 357 Ruger, $127; 41 S. & W. Magnum, $109; K 38 S. & W. $128; .38 Llama automatic, $38.
TRADES AND TERMS
EXPERT GUN REPAIRS
ROBINSON'S
1307 Broad St. 385-3429

CURL-MASTER CURLING brooms, reg. $5.95, special clearance $4.88. Hurry for these! Robinson's, 1307 Broad St. 385-3429.

— 25% OFF —
HOCKEY GLOVES, PADS AND PANTS AT
RAY'S SPORTS CENTRE
1882 Douglas Street 385-6312

COMPLETE HOME WEIGHT-lifting set. Includes abdominal board and bench, barbell stand. Open to offers. 383-7496.

SACRIFICE 30.06 SAFARI, 4X scope, near new, cost $140, make an offer. 478-5166.

SKIS, POLES, SIZE 10 BOOTS, $30. 477-4517.

SCUBA EQUIPMENT FOR SALE —Many extras. 656-2381 anytime.

80 BOATS AND MARINE

CANOE COVE MARINA
SWARTZ BAY - SIDNEY
656-3915

GOOD SELECTION OF USED BOATS NOW AVAILABLE
NEW LISTINGS
TRADES — TERMS

17 ft. Thermocraft Glass Runabout, 90 h.p. outboard power tilt, excellent condition, custom trailer $2950
18 ft. Brandlmayr, 2 berths, 75 h.p. outboard $1800
18 ft. 6 in. Brandlmayr, 2 berths, head, twin 30 h.p. $1395
19 ft. Tolly, 2 berths, head, galley, etc., 75 h.p., electric start $2000
20 ft. Skaget fibreglass hardtop 75 h.p. electric $2895
21 ft. Brandlmayr outboard, 2 berths, head, large spacious cockpit $1895
21 ft. 6 in. Brandlmayr, 85 h.p. Mercury, de luxe accommodation complete $3350
26 ft. Brandlmayr, 100 h.p. Mercury, 4 berths, head, galley, complete with boathouse $6250

HAVE A LOOK AT THESE INBOARDS

22 ft. Chris Craft 110 h.p. Volvo I/O, 2 berths $3800
24 ft. Carvel hull with Cabin, Austin Engine $850
25 ft. Glen L. Express V8 Engine, lots of room $6000
25 ft. Bertram, 2-sleeper sports cruiser, head, galley, over 30 m.p.h. $10,450
26 ft. Hardtop Sedan, Twin Chrysler Power, sleeps 4, Head $6000
26 ft. Swiftsure 4-sleeper Interceptor, V8. Express cruiser in excellent condition $7300
26 ft. Chris Craft Constellation Model (Planked), sleeps 4 and camper top $3650
26 ft. Chris Craft Cavalier — Radio plus many other features $8450
27 ft. Chris Craft (Planked Model) Chrysler V8, dual controls with Hardtop $4980
27 ft. Chris Twin Power, sleeps 4, good condition $6500
28 ft. Grenfell Design Cruiser, sleeps 4. Dual controls. Value $7500

Two only 28 ft. Seaskiff Sport Fishermen Cruisers, Mahogany and Teak Construction. Both powered with 280 h.p. Crusader V8 engines, fresh water cooled. Both have excellent equipment inventories.
One priced at $13,985
One Priced at $12,985

Two only 31 ft. Chris Craft Cruisers. Both powered with 185 h.p. V8 Chris Craft engines. Both boats are well equipped and well maintained.
Dual Control Sedan Model $16,500
Six sleeper Express model $16,350
36 ft. Sedan by Monk, sleeps 6, lots of room $14,800
40 ft. Bridge Deck Cruiser, well maintained, radio, etc. $13,300

MANY OTHERS TO VIEW
CANOE COVE MARINA
BERTRAM — SHEPHERD
TROJAN — COMMANDER 38

OAK BAY MARINA YACHTS
Home of the HAIDA 26
Where more buyers see your boat
Charters — Compass Adjusting
386-8212, even. 656-2579

HAIDA 26 ft. of sailing excellence. Fibreglass, Aluminum mast and boom, accommodation for 4, self bailing roomy cockpit, head, galley, foam cushions.

35' SPENCER Fibreglas, accommodation for 7, Volvo diesel 40 h.p., fully equipped to sail away.

SEABIRD YAWL. Nice family cruising boat, Universal engine, dinghy, priced for quick sale.

THUNDERBIRD 27 ft., accommodation for 4, galley, head, dacron sails and SS rigging, foam cushions. Will accept small runabout with motor as trade.

ALSO THE FOLLOWING
shown by appointment:
28 ft. CUB—Fine racing record $4,000
22'6 Sloop, Seagull Century, dacron sails, SS rigging $1,800
26' Planked hull sloop, Kermath inboard, good safe boat $4,000
27' Fairliner, 250 h.p. Crusader, only 60 hours, top condition $12,000
AND OTHERS

HANDYMAN SPECIAL
30 ft. fishboat URCHIN, Austin conversion, running order, located foot Johnson St. Make an offer.

LISTINGS WANTED FOR SALE AND CHARTER

F—I—B—R—E—G—L—A—S
RESIN . . . $6.95 gal.
FIBREGLAS HULLS
8 to 40 ft.
PELAGIC PACIFIC IND.
will NOW
be
LOCATED
at
4 HURON ST.
Victoria
Phone 656-3823

PLAY SAFE
Bilge Blower and Bilge Pump Combined
Both for $31.95
SNIFFER only $55
Both these items should be a must on boats with built-in gas tanks.
MULLINS MARINE SALES LTD.
925 Yates St. 382-1928

NICHO-CRAFT
Power and Sail Stock.
Custom-built models.
NICHOLSON BOAT WORKS
3242 Glasgow Ave.

BOAT COVERS, CONVERTIBLE tops, aluminum tubing and boat fittings.
VICTORIA TENT and AWNING
831 Fisgard St. 382-5215

WANTED, 26' TO 28' LIGHT WORK boat or cruiser to rebuild. Power not important. Write P.O. Box 334, Ladysmith, B.C. or phone 245-2150.

19' FLYING BRIDGE BELL BOY. 1965 80 h.p. Johnson. Still under warranty. Sea Gull. Fully equipped. 384-0402.

ALBATROSS BOAT CLEANING
Have your boat cleaned now ready for Easter. Reasonable rates. 384-7789.

14' PLYWOOD RUNABOUT. COMplete with trailer. Reasonable. 383-1880.

SPECIAL. 8 ONLY, 1 IN. x8 IN. x12 in. zinc plates, regular $12 each, selling for $6 each. 478-4236.

17 FT. BRANDLMAYR, FIBREglassed, 35 h.p. Merc., electric (30 m.p.h.). 379-6740.

18 FT. CABIN CRUISER, PLANing design, 50 h.p. Evinrude. 385-5682.

WANTED — USED FIBREGLASS runabout, 15-16 ft. Will pay cash. 383-4219.

FOR SALE — 16" CUSTOM runabout windshield, and 35 h.p. Johnson 1958. Asking $125. Phone 386-0878 after 6 p.m.

30-FT. TROLLER, RADIO, sounder, deisel powered. 478-3647.

12-FT. FAST PLYWOOD UTILITY. 18 h.p. '58 Evinrude. $250. 477-2953.

10' TRIMARAN SAIL BOAT, NEAR new, safe but fast. $150. 477-3673.

17-FT. CABIN BOAT AND trailer, 3 years sold. $800. 478-4451.

80 BOATS AND MARINE

BOATING SHOWCASE
SEE THEM NOW!

STARCRAFT FOR '67
"CHIEFTAIN"
22' Concave Vee Lapstrake, aluminum. Stove, fresh-water tank, basin and pump. Dinette table. Powered by 120-h.p. O.M.C. I/O. The ride is as soft as the spacious 5'x6'6" bunk area. Complete, ready to go $6,395

EASY TERMS—LOW INTEREST
AMPLE FREE PARKING

"STARCHIEF"
18' Concave Vee Lapstrake, aluminum, two-sleeper. Rich burgundy hull and deck give Starchief the look of a luxury yacht. Powered by Evinrude 80-h.p. Speedifour. Full top 20-gal. tank. Ready to go $4,595

51 OTHER STARCRAFT MODELS TO CHOOSE FROM

THERMOGLASS HARDTOP
16' Modified Vee in fibreglas. Sleeper seats, side pockets, stern cover. Powered by 40-h.p. Evinrude electric. 1,100-lb. tilt trailer. Ready for boating $2,995

VOLVO, MERCRUISER, O.M.C. INBOARD-OUTBOARDS
WHY PAY MORE?
WHEN THE BEST COSTS LESS
PLUS
VANCOUVER ISLAND'S FINEST SERVICE CENTRE
OUTBOARDS AND INBOARDS ALL MAKES AND MODELS SERVICED AND REPAIRED
OAK BAY MARINE SALES & SERVICE
1327 Beach Drive 384-4141

CHARTERS
EASTER WEEKEND SPECIALS
(a.m. Friday to p.m. Monday)
65-Yacht, sleeps 10-12, central heat, h and c water, 2 heads, shower, 2 outboards. Skippered $500.00
40-ft. Aux. Ketch, sleeps 6, central heat, h and c water, dinghy with OB, head and shower. Skippered $400.00
35-ft. Aux. Sloop, sleeps 6, heated. Skippered $380.00
27-ft. Chris Craft, sleeps 4, head, galley. Skippered $170.00
26-ft. Haida Aux. Sloop, sleeps 4, galley, head $140.00
25-ft. Chris Craft, sleeps 4, galley, head. Skippered $165.00
24-ft. Chris Craft, sleeps 4, galley, head $120.00
24-ft. Shark Sloop, sleeps 4, galley, head $165.00
Food and fuel extra.
Provide own sleeping bags.
FOR RESERVATIONS CONTACT OAK MAY MARINE YACHTS
386-8212

M M M M M M M M

"FEATURE BUY"
New — 18' Crestliner fiberglas runabout, complete with de luxe convert. top, side curtains and stern cover. A quality boat with plush upholstered seats, heavy duty lights and hardware. Powered by a reconditioned 1965 Mercury 50-h.p. elec. start. Single lever controls, new battery, etc. Package complete with a Road Runner trailer. Save hundreds of dollars!
Ready-to-go price $3095

MOTORS—LIKE NEW!
63 Mercury 20 h.p. $350
66 Mercury 9.8 h.p. $305
66 Chrysler 9.2 h.p. $295

NO DOWN PAYMENT TRADES ACCEPTED!
MERCURY MARINE SALES & SERVICE
(Div. of Mayfair Motors Ltd.)
736 Cloverdale Ave. 385-9822

M M M M M M M M

SPECIAL ONE ONLY
New 15 ft. Thornes aluminum heavy duty big fisherman, open. Regular $629. Sale $499.
Sale price new 66 Johnsons, 2 year [illegible], while they last.

	REG.	SALE
3 HP	$188	$150
5 HP	$265	$223
6 HP	$321	$279
33 HP electric	$734	$610
40 HP manual	$719	$575
40 HP electric	$845	$655
40 HP electromatic	$956	$755
60 HP electric	$1062	$895
80 HP electric	$1202	$950
100 HP electromatic	$1544	$1270

EASY TERMS
TRADES WELCOME
ANGUS MARINE
2220 Douglas St 384-7451

MAYHEW AND STRUTT LTD., 2300 Douglas St. Representing American Marine Ltd. of Hong Kong. "Grand Banks" Diesel Cruisers and "Magellan" Diesel Motor Sailers. Quality boats for the experienced yachtsman. Demonstration by appointment. Exciting American designs built to exacting American standards by meticulous Chinese craftsmen. Phone 386-7704. Ask for Don McCowan or Logan Mayhew.

OUTBOARD/INBOARD
See the new Hydro-Drive—the only outdrive unit that can be used with any marine engine, gas or diesel. Sleek, compact, easy to install — 23" and 27" lengths available.
Mayhew & Strutt Limited
2300 Douglas St. 386-7704

HANDYMAN SPECIAL — 28' Moulded ⅜" Plywood life-boat. Transom, Austin A-40 conversion. Hydraulic V-Drive. Water Tank. Gas Tank. Solid mahogany cabin sides. 2 bunks. Lots of finishing to be done. All parts for completion included. Safety glass, sink, head, water pump, bilge pump, etc. Paddle, ladder, lifejackets, dishes, etc. $475 or closest offer. 477-2872 at 4005 Locarno Lane.

CHECK THE TEAM BEHIND CAL BOATS
1 Lapworth Designer
2 Jensen Marine, Construction
3 Calgan Marine, B.C. builder.
4 Bosun's Locker, local agent.
580 Johnson St. 383-6461

NEW BRONZE DINGHY LIFTING davits mounted on swim grid. Rudder and propeller shafts made to order. "Simplex" trolling gurdies and blocks with hydraulic drives.
SMITH BROS. FOUNDRY & MACHINE WORKS LTD.
632 Pembroke St. 384-1625

BRANDLMAYR 18½ FT. CABIN boat plus trailer. Near new 40 h.p. Evinrude, electric motor, speedometer, new controls. Boat just overhauled at Walker Marine. Cruising speed 18 knots. Priced for quick sale at $1,195. In the water, ready to go. 477-4386.

15 FT. 6 IN. MOULDED MAHOGany runabout, 25 h.p. Elgin outboard. Windshield, controls, gas tank. Otaco trailer, 2 pairs skiis, ski rope, jackets, etc. All in good condition. $900. Bill Hicks, 386-7841.

17' GLASSCRAFT BOAT, REMOTE controls, steering, factory-built trailer. Can be made into utility trailer. 9½ Johnston motor. All new in 1964. Rods and reels, fishing gear. Tuns. 477-3656.

17' PLYWOOD RUNABOUT. Steering wheel and windshield. Ideal ski boat. Excellent condition $125. Also Seagull "Century" outboard $100. 383-4209.

44' CHRISCRAFT ROAMER
Sleeps 8, twin V8, 275's. Exquisitely decorated. Every option $58,000. Take trade and finance. Call Mr. Mander, Vancouver, 987-5331, or 922-7023 evenings.

2 PCS. 1¼ FT. x 11 FT BRONZE shaft; 1-16", 3-blade propeller. Lge. assortment of new and rebuilt aircooled engines, 3 to 12 h.p.
Victoria Lawnmower Hospital
834 Johnson Street 386-8338

14 FT. FIBREGLASS VOYAGER runabout, 1965 18 h.p. Evinrude, factory-built trailer, all A-1 condition, $900. Can be seen weekends. 479-4602.

DO IT NOW! BRING BOAT fittings for expert local re-chroming, to Bill Beardsley, at Vancouver Island Plating, 650 Kingston (½ block from Motor Vehicle Branch).

16-FT. FIBREGLAS RUNABOUT, 65 h.p. outboard and trailer. 479-6696.

27' WOOD LIFEBOAT HULL, $175. 1126 Denman St.

12' BOAT, MOTOR AND TRAILER. Reasonably priced. 382-3547.

3-CYLINDER 90 H.P. EASTHOPE. Orr Marine, 31 Erie St. 382-5813.

LIGHT 14' NOVA SCOTIA-TYPE Dory with outboard. $125. 385-8858.

16' RUNABOUT, 50 HP Mercury. Trailer, $1,295. 383-6191.

The Daily Crossword Puzzle

ACROSS
1 Dawn
6 Flightless bird
10 Form of punishment
14 Come into being
15 All square
16 Tropical tree
17 Black snake
19 Florida or Gaspe
20 Kind
21 Burn
23 Put out
24 Former boxing champ
25 Preposition
26 Having inhabitants
30 Worthless material
34 Prepared for business
35 Kill
37 Light anti-aircraft: Abbr.
38 Kind of party
39 Make a beginning
41 Hair: Comb. form
42 Twitching
43 Indian of Saskatchewan
44 Talented
46 Exhibition of strong feeling
48 Satan
50 Direction
52 Summer feature
53 Part of the body
56 Canada jay
57 River of Texas
60 Moved back
62 Aldo Moro's country
64 Feminine name
65 Knowledge
66 Port, to Scandinavia
67 Spur
68 Furnish
69 Strong acquisitive desire

DOWN
1 Garment
2 River to the Caspian
3 Chip
4 Convert to one's service
5 Fabric
6 Go forth
7 Surplus
8 --- mother
9 Edible bulb
10 Landlord
11 Touch
12 See 61 Down
13 See 50 Across
19 Loco
22 Dive: Colloq.
24 Stopper
25 Useless
26 Stations
27 Pert. to the eye
28 N. American river
29 Chemical compound
31 Kind of parlor
32 Massachusetts city
33 Hirsute
36 Tell, for one
40 In good order
41 Confined
43 Leave off
45 Out front
47 Came close
49 Scolded
51 Booth
52 Boast
54 Western U.S. city
55 Healing vessel
56 City of Europe
57 Not prevalent
58 What ---?
59 Changed color
61 Part of the foot
63 Hill

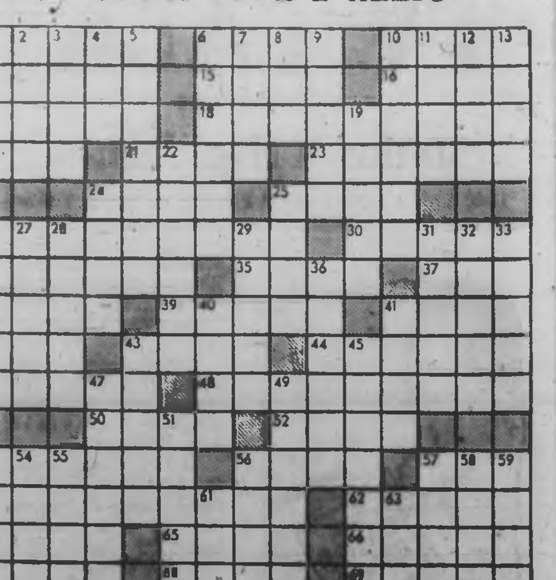

Previous Puzzle Solved

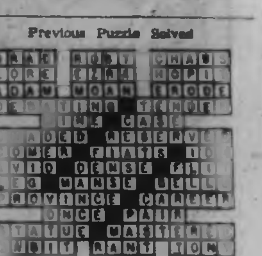

80 BOATS AND MARINE

VAN ISLE MARINA
Visit our Sales dock. Good, clean used boats priced to sell. All are available for survey.

EXCEPTIONAL VALUE
28 ft. Twin Screw Chris Craft Super Constellation, used only 460 hours. Mahogany hull, fiberglas cabin, radiophone, sounder, dinghy, life rails and all equipped for cruising. In top condition and ready to go $13,950
30 ft. All Fibreglas Sloop, full inventory dacron sails plus nylon spinnaker. 4 cyl. Graymarine auxiliary, long-range radiophone, sounder, oil stove. All in immaculate condition. An ideal cruising-racing craft with full cabin head room. Very full inventory $14,900
28 ft. Spencer, 215 Interceptor, $5,950
31 ft. Bridge deck $3,250
22 ft. Brandlmayr $2,500
25 ft. Sloop $2,850
37 ft. Displacement $7,250
26 ft. Bartender $5,250
34 ft. Fly. Bridge $4,500
20 ft. Tollycraft $7,200
And many others.
For further details please see Steve Dickinson or Geoff Simpson.
VAN ISLE MARINA
Tsehum Harbor, Sidney 656-1138

12 FT. V-BOTTOM BOAT, mahogany trim. In very good condition. 1966 7½ h.p. outboard. $175. 382-1772.

BASIC MATERIAL FOR 7' 11" SABOT sailing boat, $88.25.
SAANICH LUMBER YARDS
2041 DOUGLAS ST. 385-2486

13' 6" CLINKER, BRIGGS & Stratton motor. Both excellent condition. Asking $600. 383-8993 after 6 p.m.

BOAT TRAILERS ANY SIZE TOP line. Buy now and save money. AL's, Bay at Catherine. 383-8233.

MARINE OIL STOVE WITH BURner, currently in use. $35. Phone 656-5045.

30' TROLLER, KATHY W., ALL electronics, GM 3-71 engine. $10,000. 478-3226.

MERCURY OUTBOARD MARK 6 with fan, tank and stand. $60. 478-condition. 477-5556.

235 CUBIC INCH MARINE GAS motor, paragon clutch, 2 to 1 reduction. $300. 642-3236.

NEW HULL, TROLLER, 38'6" BY 11'2" by 5'. Open to offers. Contact 384-2333.

12 FT. FIBREGLAS BOAT, 10 H.P. motor and trailer. 477-2459.

81 TIMBER

WANTED — FIR OR BALSAM standing or felled timber. Perry Bros. 478-2580.

WANTED — FOREST LAND AND timber. Timber Sales and Quotas. F. G. Rainsford, 824 Fort. 383-7322.

82 MISCELLANEOUS FOR SALE

RED-HOT SPECIALS AT OAKCREST, 3475 QUADRA. Prices effective MON.-TUES. TILL 8 P.M.
EGGS, LARGE, Fresh, Local.
GRADE A, DOZ. 35c
Canada Choice Lean SIRLOIN OR CLUB STEAKS, LB. 85c
YOUNG BEEF LIVER, LB. 39c
CHOPETTES OR STEAKETTES, Lean, LB. 59c
LOIN LAMB CHOPS. While stock lasts, LB. 59c
Fresh Lean PORK CHOPS, Grain fed, LB. 59c
No. 1 NETTED GEM POTATOES .... 10 LBS. 37c
Fancy Red Rome APPLES .... 5 LBS. 49c
GRAPEFRUIT, ARIZONA, 6-LB. Cello Bag 49c
McColl's Creamed HONEY .... 3-LB. CTN 49c
ENCORE DETERGENT, 8-LB. BAG 98c
BING CHERRIES, 2 14-OZ. TINS 45c
OLD DUTCH CLEANSER 2 FOR 29c
Oakcrest Is 100% Independently Owned and Operated
WE RESERVE THE RIGHT TO LIMIT QUANTITIES

EATON'S CAMERA SUPPLIES
One only of each of these items. Prices reduced to clear.
MINULTA K-5 SUPER MOVIE CAMERA — with case $190.00
KEYSTONE SUPER 8 MOVIE CAMERA $109.95
KEYSTONE SUPER 8 MOVIE CAMERA — with power zoom lens $179.95
MIRANDA FM SLR CAMERA $169.95
AGFA ISOMAT RAPID KIT $35.00
OLYMPUS PEN SINGLE FRAME SLR CAMERA $134.50
TASCO BINOCULARS — 7x35 size $38.00
HANIMEX 8mm MOVIE EDITOR $22.95
EATON'S CAMERAS MAIN FLOOR

SAVE EVERY DAY IN EVERY WAY AT SPENCER'S STORES! Scatter rugs, 18"x27", Reg. $2.49—$1.98. Child's washable plastic sandals, sizes 7 to 1. Reg. 98c—69c. Men's sport shirts, Madras pattern, Broken sizes. Reg. to $5.95—$2.88. Ladies' 25% wool cutaine bloomers. Reg. $1.95—99c. Boys' long-sleeve woollen sweaters. Reg. $6.95—$4.99.
SPENCER'S STORES LTD.
1420 DOUGLAS STREET

DEMOLITION SALE
WINDOWS, BRICKS, USED LUMBER. CALL AT SITE, RICHMOND AND FORT.

4" CIRCULAR SAW, METAL table 10x14. Attachments (for use with ¼" power drill—not included). $10. 384-5120.

FOR ALL YOUR HOUSEHOLD needs: tools, notions, etc. call at the Log Cabin, 780 Goldstream Ave., Langford. 478-6911. Open 10-6. Sundays 1-6.

MAN'S OVERCOAT, BLUE. Almost new. Fits tall slim man. $15; also glamour wig, never been worn, $10. 386-2594.

BROWN CHESTERFIELD AND chair, good shape. $50. Juicer $20. 479-5503.

WESTINGHOUSE ELEC. RANGE, $35; G.E. fridge $40, good condition. 386-9230.

PAY UTILITY BILLS AT McCALL DAVEY DRUG STORES PRESCRIPTION SPECIALISTS

3' X 3' COLD FRAMES OR GREENhouse sash, $2.50 each. Also 1,000 assorted plant pots. 384-9157.

82 MISCELLANEOUS FOR SALE

X X X X X X X X X X X

• RED HOT SPECIAL •
GARBAGE CANS
Reg. $4.99
• SALE $2.99 •

½ PRICE SEWING MACHINE SALE
STRAIGHT-SEWS, ZIG-ZAGS, fully automatic. COMPLETE with console cabinets.
20-YEAR factory WARRANTY, on all machines.
• EASY TERMS •
• NO MONEY DOWN •
MARSHALL WELLS
724 Fort St. 384-1021

X X X X X X X X X X X

AFTER BREAST SURGERY
"TRU-LIFE"
Lets You Live Again
For personal, private fittings call Mrs. Milligan or Mrs. Picard
at
Surgical Supplies Ltd.
a division of
McGILL & ORME
1021 Broad St.
384-8433

SALES—REPAIRS—PARTS
50 Rebuilt Mowers and Garden Tillers to choose from. Priced from $29.95 up
Precision Sharpening on Mowers, Saws, Shears, Etc.
KEYS CUT while-u-wait
VICTORIA LAWNMOWER HOSPITAL
834 Johnson 386-8338

FOR SALE, 3 MEDIUM-SIZED girls' bikes, $15 each; 2 pair figure skates, sizes 6-7, $7; 1 annex oil heater stove, tank and automatic oil lifter, $80, as new. Phone anytime Sunday, after 6 weekdays. 384-7334.

BEDROOM SUITE, HEADBOARD, night tables attached $125; boy's bike $10; small boy's bike $20; girl's bike $20; Coleman stove $10; extra long sofa $150. 656-3663.

THE SALVATION ARMY
Will pick up your donation of clothing, furniture, paper, etc. Please ph. 386-3295, Family Thrift Stores: Victoria, Esquimalt, Langford and Sidney.

WHOLE ENGRAVER'S EQUIPment plus motors, etc. Electric Underwood typewriter. Small stationery equipment. Men's good near new clothing, size 40. 386-6962.

DANISH SETTEE AND CHAIR, teak dining table, electric chord organ. Phone 383-4492.

DURO DOMESTIC WATER SYStem; good operating condition. 477-2809.

BEATTY WRINGER WASHING machine $25; cement double laundry trays. $10. 479-1084.

PORTABLE TYPEWRITER, REAsonable; girls bicycle, $10; modern towel rack, $2. 386-7304.

GIRLS' FULL SIZE BICYCLE, $17.50; Connor wringer washer, $12.50. 383-9909.

USED FISH NET, IDEAL FOR fences and garden. 3c a lineal foot. 386-6261.

CEMENT MIXER WITH MOTOR, 2 Dominion Royal Master tires, $20x15, 1 rototiller. Ph. 652-1564.

LIVING ROOM, DINING ROOM drapes, lined, 1 pair, 4 widths, 2 pairs, 3 widths. 383-7736.

ALLEN SCOPE MODEL 1006. Small steel amateur lathe. Ben's Esso, 1420 Quadra, 385-5668.

FRIDGE, STOVE, BEDROOM FURniture, books, etc. Phone 384-4471. 700 Linden.

STEPPING AND PATIO STONES
Any size, shape, color
478-2974 1736 Island Highway

SOMETHING NEW, 10 POT POLE planter. Orders taken at 704 Kelly Rd or phone 478-2302.

TWIN BABY CARRIAGE, METAL crib and mattress, good condition. 382-3827.

ONAN 2-CYLINDER LIGHT PLANT, 110-volt, 60-cylinder, 1500-watts, $300. 2045 Goldsmith. 383-0988.

G.E. WRINGER WASHER, PUMP and timer. Excellent condition. 383-0286.

MAHOGANY DUNCAN PHYFE drop-leaf table with extra leaf. A-1 condition 385-9502.

FOR SALADMASTER PRODUCTS Sales and Service call Fred Lorens, 388-9819 between 5 and 6 p.m.

LARGE TRUNK FOR SALE, $25. 384-4031.

CITIZENS BAND, 2-WAY RADIO $80. 382-2086.

2-CYCLE, 18" ATCO POWER mower. $50 as new. 479-4777.

LEATHER LINED PRAM, EXcellent condition, $35. 382-6376.

82 MISCELLANEOUS FOR SALE

TRADE INS
USED BED 36" $9.95
5-PC. DINETTE STE. (new styling) $29.95
2 BLONDE STEP TABLES, the pair $9.95
DESK, good shape $19.95
ADMIRAL 30" RANGE, in new condition, DE LUXE model, with rotisserie, etc. $119.95
CHROME TABLE AND 3 CHAIRS—Yellow, in very good shape. Large table $29.95
2-pce. SECTIONAL SUITE. Fair shape. Red in color, wide arms $19.95
54" MATTRESS, TAKE IT AWAY SPECIAL $3.00
MODERN STYLE BEDROOM SUITE. Very good shape with Mr. and Mrs. dresser, radio head bed, blonded oak $88.50
VINYL SOFA and 2 CHAIRS—Turquoise, like new $69.50
ODD CHAIR—Old style. Haul it away $4.95
3-piece CHROME SET, CHAIRS—Need recovering, take it away $14.00
FREE DELIVERY—EASY TERMS
Any Item Only $5 Monthly
TRADER VIC'S
1517 Quadra 383-6264
Open till 9 p.m.

TRADE-IN SPECIALS
Kitchen step stool, chrome $7.50
Play Pen, new $10.00
Chrome Dinette table and 4 chairs $35.00
Bedroom Vanity with Mirror $22.50
Vilas Dresser with Mirror and matching 54" Bed $80.00
Coffee Tables, new, 4 only .... $13.95 to $22.50
Low Boy Desk, Mahogany $37.50
Bookcase Bed, 54", Walnut $25.00
HOME FURNITURE
825 Fort St. 385-5128

NECCHI MIRELLA
Open arm 230-volt - 110-volt or hand operation. Guaranteed. $99.95. Will buy used machines or all types.
SAWYER SEWING MACHINES
811 Fort Street 386-6238

GENDRON BABY CARRIAGE, $20; builders temporary light pole, hardware, complete, $10; rough 1" cedar boards, $50 or offer; 2-piece brown tweed chesterfield suite, $75. 656-6131.

2 BATTERY CHARGERS, 1 FAST, 1 slow, both 6 and 12-volt; Blue Dart air sander, like new, with all attachments; spark plug tester and cleaner. Many other odds and ends of garage equipment to go as well. 383-5049.

MAHOGANY BEDROOM SUITE, deep freeze, wrenches, .306 rifle, piano and many other items. At The People's Trading Post, 2510 Trans-Canada Highway, 478-3933. Open Sunday, 1-6 p.m.

FRIDGE, $30; ROLLAWAY BED, $15; wing chair $8; firescreen, $9; crib-mattress, $6; aluminum chaise lounge, $6; electric coffee perc, $11; 3 wardrobe trunks, $30. 383-7884.

WOODEN CARTOP CARRIER WITH clamp, $6; camping bunk, $5; double porcelain sink with tabs and spray, $10; padded headboard for single bed, $5. 385-5165.

SPRING IS COMING! TIME TO fix up things around the home, garage, boat or car, with Devcon glues, cements and fillers. Industrial Plastics Ltd., 506 Fort.

BRASS FIRESCREEN; CURB; electric fire; standard lamps; hall runners; 120-bass accordion, like new; few garden tools; original oil paintings. Bargain prices. 479-4332. No Sunday calls.

6-YEAR CRIB AND MATTRESS, Storkcraft. Good condition. $17. Boys' bicycle, 3-speed, good condition, $25. 382-5025.

30' WOODEN EXTENSION LADder; 2 wooden scaffold horses; 1 bandsaw motor on stand. Best offer. 479-2144.

ALMOST NEW FUR CAPE STOLE with collar. Original price $250. Will sacrifice at $65. No Sunday calls. 382-5801.

OIL STAND AND TWO BARRELS, $15; rolled rim bath and washbasin, $10. 384-6007.

INVALID BED, HEAD RAISES AND lowers, new condition. Offers; Lloyd baby carriage, $20. 477-3818.

YOUNGSTOWN DOUBLE SINK unit, porcelain laundry tub, $75. 382-6798.

SHEET METAL SHOP TOOLS AND machines for sale. $800 down. Call 479-7082.

6-LIGHT WINDOW SASH, 30" BY 36", suitable for hot beds. $2 each. 383-0017.

GENDRON BABY CARRIAGE, $35; also play pen, jolly jumper, small crib, ice chest. 477-6336.

FOR SALE, COGSWELL ROCKER and bathroom porcelain basin. 385-6192.

CONSOLE SINGER ELECTRIC Sewing machine $70. Electrolux vacuum $22.50. 382-3614.

PORTABLE PHILIPS STEREO record player. 656-1808.

3'X6' COLD FRAME. OFFERS. 385-5365.

SMALL FRIDGE, KELVINATOR, like new, sump pump. 383-8407.

ANNEX HEATER, AS NEW, 2 standard doors. 384-6683.

1 PAIR OF 3 WIDTHS LINED drapes, floral. $30. 382-2849.

NICE SEMI-AUTOMATIC washer. $45. 382-6737.

SEMI AUTOMATIC INGLIS wringer washer $25. 479-1004.

STUDENT'S DESK, ELECTRONIC set, record player as is. 477-1218.

SCREEN WALL BLOCKS, 12X12. 30c each; sunlamp, $10. 386-1087.

THISTLE BUGGY AS NEW, BEST offer. 384-3398.

TWIN STROLLER; CRIB, 6 YEAR size; 2 high chairs. 477-3754.

HARDTOP FOR A-H SPRITE Mark 1. 386-9234.

SANDWICH PROBLEMS? Try Babe's Creamed Honey. Now at grocers.

ADDING MACHINES. 383-9353
Owen, Suss and Richardson Ltd.

CASH REGISTERS. 383-9353.
Owen, Sons and Richardson Ltd.

HIDE-A-BED, $80; SINGER BUTton-holer $8. 385-4304.

USED BRICKS FOR SALE. 385-9560.

82 MISCELLANEOUS FOR SALE

FIBREGLAS — RESIN . . . $6.95 a gal. Cloth Matting Roving Gelcoats Etc. PELAGIC PACIFIC IND. NOW LOCATED at 4 HURON ST. Victoria Phone 656-3823

"PRICE IS RIGHT" Over 2,000 Keys in Stock. LOCK COMBINATIONS CHANGED. Keys fitted to locks, trunks, suitcases, etc. Safes repaired. DOOR CLOSERS REPAIRED. Knives, shears, scissors, lawn mowers and saws sharpened. Two service trucks to give you prompt service. "Locks supplied and installed. PRICE'S KEY SHOP 817 Fort Street 384-6221

1956 LINCOLN CONTINENTAL. 16½ ft. Sangstercraft fibreglass boat with 100 hp Mercury with trailer; GE fridge; 2 large propane bottles with gauges; blonde oak office desk; 8½ by 12 carpet; shower stall complete; kitchen sink with dishwasher and garburator; girl's Raleigh bike; wooden doors. 2170 Wenman Dr.

9-PIECE WALNUT DINING ROOM suite, $150. 40" Moffat electric range, $40. 12 cu. ft. GE fridge, $10. Walnut dresser, $25. 2 double beds, $10 and $5. Cream dresser, $10. Mantel radio, $5. New gas stove, $7. Wooden table and chairs, $5. Thor wringer washer. 384-7829 or 386-0798 after 11 a.m.

CRANE HOT WATER BOILER. Model 700-W, with circulating pump, burner, 3 radiators, 300 ft. of 1" black pipe. WHAT OFFERS Victoria Lawnmower Hospital 834 Johnson St. 386-5338

LARGE CRIB AND MATTRESS $30. 5' 6" hardwood bunk beds, complete $50; Stainless kitchen sink and taps $16; CCM trike 4 to 6 yrs. $18. All in excellent condition. Also 1 set of Universal World Encyclopedia $10; 478 4278

BRAND NEW BEIGE ACRILAN hall rug, 35-in. x 12 ft.; G.E. steam iron and toaster; electric heater with fan; bird cage; single mic-mattress and ladies shorty coat, size 16 and shoes, size 9-AA; 3 doe rabbits. 384-2106.

RUMPUS OR KITCHEN SEATING. Excellent value!! Two 9-ft. long wall seats (upholstered seats and back-rest). On sale at $50 each (cost to have made $125 each). Phone 384-7652, after 11 a.m.

1 LADIES' SUMMER WEIGHT Croydon rain coat, like new, size 14, $8. With summer about here why not buy your little girl a playhouse? I have one in good condition. 8x8 feet for $50. 479-2957.

PHILIP'S HI-FI RECORD PLAYER $65. Lloyd Baby carriage $40. Spanish Classical Guitar $100. Assorted LP records. Valor oil heater $17, or nearest offers. Please phone 384-6208 after 6 p.m.

APARTMENT-TYPE ALL CHANNELS aerial with amplifier boosters, to be removed at purchaser's expense. Apply to local representative, Canadian National Institute for the Blind, 1609 Blanshard St. 383-1134.

CLOSING OUT SALE AT T & T Variety. Many excellent bargains. Everything must go. Fridges, washers, furniture and all pictures, glassware etc. 2805 Douglas St. 383-5393.

WANT TO SAVE MONEY? Everything is reduced during our storewide March ANNIVERSARY SALE. DELTA ELECTRIC 714 Cormorant 384-7416

GLAZES FOR RED, WHITE, stoneware, clays, 4 oz. 75c, kilns, wheels, books, etc. Gilmar Pottery, 1700 Kings Road. Open 9-4 daily. 385-8213.

USED MOTORS, POWER TOOLS and equipment bought and sold. Rebuilt vacuum cleaners for sale. Victoria Electric Motors, 1619 Blanshard. 384-3925

FILING CABINETS AND TRANSfer files. Used $8 per drawer and up. Island Business Machines 384-7148.

AT EATON'S WAREHOUSE 749 View Street SHOP Thursday and Friday 'til 9 NO DOWN PAYMENT with your EATON ACCOUNT

DO IT NOW! See Our Large Selection of New and Reconditioned Power Mowers Complete Engine Servicing and Sharpening. WE ARE AS NEAR AS YOUR PHONE CALL 382-6513 B.C. POWER MOWER 833 FISGARD STREET

TRADE IN YOUR OLD FUR coat on a new one. Watch for our window specials. AT FOSTER'S FURS 720 Yates St. 383-2514

NEW AND USED WASHERS AND dryers. Island Washer Sales and Service. 615 Chatham. EV 2-6412

RELAX-A-SIZER SPECIAL AT $89.00. This machine is not a vibrator device. New cost is $307.95. T & T VARIETY, 2805 Douglas. 383-5393.

MAN'S SUIT AND JACKET, AND odd pants; Ladies' coats; Girls' clothing; short drapes; chenille bedspread; all in good condition. 385-6178.

GE WRINGER WASHER, VERY good condition, $40 or best offer. National single pick-up electric guitar with case, as new, $80 or best offer. 383-2034

ALMOST NEW PORTABLE 12-IN. TV. Canadian natural mink stole, in mint condition. 4-piece sterling tea service with tray. 386-8028.

20-IN ATCO MOWER, 4 FT, 6 IN mahogany bed, Beautyrest Mattress, Viking wringer washer. 382-3868.

RCA VICTOR HIGH FIDELITY dual amplifier stereo, Garrard changer. 47"x19". New condition. $125. After 6 479-6412.

SHINGLE PAINT $2.89 A GALLON. White paint $3.49 a gallon. Ames Paint Ltd., 1821 Douglas St. 386-2181.

COMPLETE HOME. MODERN furniture and appliances. For your requirements phone 656-5279. 940 Abbey Rd.

CRAFTSMAN, STANLEY 45 plane with complete set of moulding blades in case. A buy at $22.50. 384-5222.

BEAUTIFUL 3-WAY FLOOR Torchiere lamp with heavy 16" diameter milk glass shade, $19.50. 384-3833.

PAIR ¼-IN PLATE GLASS mirrors, 3'x5' with fittings for supporting. Slight imperfection. A buy at $25 each. 384-5833.

RETURNING TO ENGLAND MUST sell antique white-gold bedroom suite; wrought iron dinette suite; stereo; rocker, etc. 384-2974.

FOR SALE—NATIONAL COMMERcial Bank of Scotland shares. For further information write Box 276, Nanaimo.

CRYSTAL SET, 5-PIECE, 6 PERsons, $45; Rosenthal china, nearly half price; 111-piece service for 8. 382-5029.

3-PIECE McBRINE LUGGAGE, colour white, large suitcase, overnight case, medium suitcase. Ph. 383-8051.

OMEGA D-2 ENLARGER FLASH and flood lights, other photographic equipment and some power tools. 384-3418.

WALNUT DINING SUITE, 8-PIECE; bedroom suite; India rug; lazyboy chair; cabinet; ironer; polisher. 383-9180

WASHERS, STOVES AND FRIDges. Van Isle Variety, 946 Kings Road. 384-4338. 388-1817.

ORDER AWNINGS NOW! FREE ESTIMATES at VICTORIA TENT and AWNING 831 Fisgard St. 382-3213

SIDES AND QUARTERS OF BEEF, pork also. Phone after 10 a.m. 479-1779.

5-PIECE CHROME SET, 1 PAIR drapes, cream blinds, as new. 383-5084.

TOILET BOWL, SEAT AND TANK, also double white kitchen sink, less than ½ price delivered. 383-9285.

3-PIECE BATHROOM SET AND traps, etc. Offers. 382-0987.

WOODWARD'S USED FURNITURE AND APPLIANCES SHOWROOM 799 PANDORA AVENUE 386-3322, Local 216 or 219

NEW CHESTERFIELD

1—2-pc. FRENCH PROVINCIAL. Charcoal Brown. TO CLEAR $249.00

1—2-pc. TRADITIONAL. 4-Cushion, Brown $319.00

3 ONLY—LOVE SEATS. Rust-Blue or Red-Green. Each TO CLEAR $78.88

1—2-pc. CORNER SECTIONAL, Brown $229.00

3 ONLY—HIGH BACKED SUITES, Turquoise or Brown Floral. Each TO CLEAR $249.00

1—2-pc. Green. TO CLEAR $118.88

1—2-pc. Deep Rose $129.50

ARMLESS LOUNGES $69.56

SEE OUR SELECTION of RECONDITIONED LAWN MOWERS REEL or ROTARY

WOODWARD'S

HARVEY'S MEATS
Canada Choice Round Steak Roast, lb. 89c
Harvey's Pork Sausage, lb. 69c
Harvey's Home Cured Side Bacon, sliced, rind on, lb. 79c
FOR YOUR FREEZER Top grade standard beef sides. Lb. 58c
Sides of pork. Lb. 49c
Harvey's Fine Meats Ltd. 2709 Quadra 383-2031

DEMOLITION SALE 1545 RICHMOND ROAD
Electric hot water tanks, toilets, basins, Pembroke bath, doors, windows, calanea, ceiling tile, hot water heating system.
See man on site 9 a.m. 6 p.m.
O.K. TRUCKING CO. LTD. 386-3414

FROM OUR USED DEPT.
17" TV (good picture) $29.95
21" TV ADMIRAL $34.95
21" TV PHILLIPS $39.95
21" TV WESTINGHOUSE $59.00
21" TV R.C.A. (new picture tube) $89.95
21" TV WESTINGHOUSE $89.95
15 cu. ft. REFRIGERATOR-FREEZER. Family size refrig. and 209 lb. freezer $199.00
BEATTY square tub washer, pump, timer and heavy wringer $125.00
BUTLER BROS. 1720 Douglas 383-6911

MEAT SPECIALS
Bacon, rindless 59c lb.
Rolled Pot Roast 59c lb.
Hamburger 3 lbs. for $1.00
Choice hindquarters Beef. Aged and Tender 49c lb.
THE LOWEST PRICE ANYWHERE IN QUALITY MEATS
ALBERTA MEAT MARKET 1811 Cook 383-8552 Free parking at the door

MOFFAT "GOURMET" RANGE SPECIAL
Now you can enjoy the convenience and flexibility of a durable oven range with the advantages of upper oven roasting and broiling while you bake in the large lower oven at the price of an ordinary 30" range. MODEL 30L250W. NOW ONLY $298
C. TAYLER 767 Johnson St. 383-3281

SCARCE ITEMS
Duncan Phyfe drum table as new $45; small oval gate-leg tea table $39.50; solid walnut library table $40; walnut hy-boy chest with serpentine front $80; Imperial Loyalist 5-drawer chest $80; music cabinets $12.50 and $14.50; bunk beds $65; 2-door wardrobe $40.; double white enamel laundry tubs $17.50; small oak office desk $40.; garbage burners $39; 30" electric range $79.
Pandora Used Furniture 1000 Pandora 383-6319

1 MEDIUM-SIZED GIRLS' BIKE, $15; 2 pair figure skates, sizes 6-7, $7; 1 annex oil heater stove, tank and automatic oil filter, $60, as new. Phone anytime Sunday, after 6 weekdays. 384-7884.

TO CLEAR, MAHOGANY DESKS $38 and up; chest of drawers $15; dinghies, cribs, coffee tables; magazine racks. Island Craft Woodworkers Ltd., 656-4453 or 656-3505.

REBUILT VACUUM CLEANERS floor polishers, etc. One year "as new" warranty. Largest selection in town. Unsurpassed value. Cash or credit. ABC Electric. 881 Fort Street. 383-7221.

CLEARANCE SALE — RECONDItioned cash registers, manual or electric, from $95 and up. Fully guaranteed. Island Business Machines. 384-7148.

FIRBANK FARM 3180 ROYAL OAK AVE. FARM FRESH EGGS BARBECUE CHICKENS FROZEN FOWL 29c a lb.

BROWN MUSKRAT JACKET. Yashica 8 movie camera, telephone stand, Cooey 22 bolt action. 479-4951, after 6 p.m.

G-E 21" CONSUL TV, GOOD CONdition, $39 or offer. Reel-type power lawn mower. Wringer washer. Offers. 477-3359.

LATEST ASAHI PENTAX SPOTmatic F1.4, $300 new, $225. Electronic flash, $19.50. 383-1083.

GIRL'S BIKE, GOOD CONDITION $15; roller skates, as new $2. 477-1081.

110 LB. WEIGHT LIFTING SET; 12 gal. aquarium, complete. 477-3675.

DESK, $20; CAMERA. 656-3808.

5 CU. FT. LEC FRIDGE, CROSStop freezer, $35. 384-7813. All-Temp.

POWER POLE, $25; CRADLE-TYPE boat trailer, $25. Phone 656-2347.

CLEMSON LAWNMOWER, LIKE new, $25. 384-5991.

A A A A A A A A A A A

STANDARD'S BARGAIN ANNEX SAVE ON USED FURNITURE AND APPLIANCES!

FURNITURE: 5-pce Kitchen set. Walnut $39.50. Student's Natural Fir Desk $24.50. Wine Davenport $29.50.

APPLIANCES: HOOVER Washer, Apartment size, $39.00. RINSE-SPIN Spin Dry $69.00. Counter top fridge $75.00.

STANDARD FURNITURE BARGAIN ANNEX 848 Pandora Avenue Opp. B.C. Hydro Building

A A A A A A A A A A A

KITCHEN REMODELING LET MENZIES UP-DATE YOUR KITCHEN
- CABINETS
- COUNTER TOPS
- PLUMBING
- APPLIANCES, ETC.

Free Estimates. Phone Today W. R. MENZIES & CO. 911 Fort St. 383-1112

MEN'S WEAR SALE PRE-STOCKTAKING Fine quality wool worsted suits REG $69.50 . . . NOW $49.50 Many new spring shades, all sizes in reg., stout, short and tall LES PALMER 714 View 382-2825

J. R. PIPES BUSINESS SYSTEMS LTD. 1111 Fort Street 386-7728

DEEP FREEZE, EXCELLENT condition. Large metal wheelbarrow, near new. Moving sprinkler, with hose. Fertilizer spreader. Various pieces of furniture, etc. 388-4588 or view at 920 Arcadia Sunday or after 6:30 weekdays.

DID YOU KNOW? WE STOCK TALLY COUNTERS $4.95, COMMANDO KNIVES $5.95, WHISTLES 66c. ROBINSON'S, 1307 Broad St. 385-3429.

TV, PLAYPEN, CHESTERFIELD and chair, floor lamp, Gibson guitar, fishing gear, garden tools, automatic washer, dryer, fridge, assorted electric components. 382-6105.

SPANISH GUITAR, CASE, INstruction book and tuner; like new $18. 35-mm German camera $10; Brownie Hawkeye camera, flash model, $5. 385-4963.

½-TON FLOOR JACK, HYDRAULIC, $30; Volkswagen transmission assembly, rebuilt, $100, with exchange. 479-4252.

RECONDITIONED ADDING MAchines. Choice of 7 from $45. Guaranteed. City Office Equipment Ltd., 936 Yates St. 388-0212.

4-TRACK AUTO TAPE PLAYERS from $88.50 Tape Recording Centre 1543 Fort at Pandora

HOOVER COMPACT, SPIN-DRY washer. Latest model. Nearly new. Owner moving to apartment. Phone 383-8850.

CHROME KITCHEN SUITE, VERY good condition, $28; ceramic bathroom wall tile, cost $65, sell for $35. 479-3208.

SHRUBS ARE MY HOBBY. Rhododendrons, azaleas, evergreens and hedging. 1911 record player, $40. 477-8442.

SLIDE PROJECTOR, BRUMberger 1422, 300 watts for 3¼ and 2 in. binders. Airequipt changer and 18 magazines. 479-5057.

BEAUTIFUL RED RUG, 9x12, AND underpad, $45; cartop carrier, $10; TV antenna, $40. 383-0517.

FRIDGE, $25; TRAILER, 47 OLDS automatic, $80; 3 semi-formals, size 15, $5 each. 477-4880.

QUALITY GERMAN CAMERA. "Voigtlander," practically new, $85; Polaroid, $20. Phone 656-1819.

GE HI-FI RECORD PLAYER, excellent condition; best offer. 384-4502.

GIRL'S IRVING POSLUN COAT, grey $7. Plaid acrilan pleated skirt $3. Both size 5 to 6. 383-2540.

7 CU. FT. GIBSON FRIDGE, cross-top freezer, $40. 384-7813 All-Temp.

GOOD USED MEN'S CLOTHING bought and sold at the Bazaar, 1317 Broad. 382-2614.

BLACK PERSIAN LAMB COAT with mink collar, size 12. Just like new. Cost $495. What offers? 477-1070.

11 CU. FT. A.M.C. FRIDGE, cross-top freezer, $89. 384-7813. All-Temp.

PILLARS, SIDING, 5 DOORS, Thistle stroller, marble fireplace, 2 kitchen sinks, tent. 388-1588.

WASH 'N DRY WESTINGHOUSE laundromat, needs some work. $35. 386-0566.

CHROME TABLE, 4 CHAIRS, bedroom suite, wringer washer, floor polisher. What offers? 384-6048.

NEW 3-SPEED STEYR BIKE (man's); ¾ mattress; bumper jack. 383-5250.

MUST SELL IMMEDIATELY, Electrolux vacuum cleaner, 1½ years old. Best offer. 385-7864.

FOR SALE, ONE HUDSON LECtrik hen brooder, 200 watts. Phone 656-3080.

12 MODEL AIRPLANE MOTORS from .010-.60. ¾ spring and mattress. 386-7663.

COMPACT VACUUM, GOOD CONdition. Guaranteed for 1 yr. $45. 479-4818.

ELECTROLUX VACUUM, EXCELlent condition. New hose. $40. 479-4818.

SAVAGE .22 REPEATER, $15. Coleman gas 7" burner stove, $8. 384-2872.

VICTORIA MEAT MARKET STRETCHES your food dollar. 625 JOHNSON STREET

PLAYPEN, BASSINETTE, BABY lounge, twin stroller, single stroller, girl's bike. 479-5877.

MATCHING LEADED-GLASS doors. Each 20½"x6' 6" pair $35. 384-5233.

WINE HALL RUNNER 27'X9', $8. 384-5233.

TWIN RADIO HEADBOARD BEDS, playpen. 477-3860.

HEARING AID, REASONABLE. 477-3088.

8" DEWALT RADIAL ARM SAW. Good condition. $150. 383-6318.

HEARING AID, $75. Ph. 384-6811.

48' CEDAR POLE, PEELED. 656-8283.

110 POUND BARBELL SET AND hand grips, $20. 388-7242.

4-PC. CHROME SET; 2 COFFEE tables; soccer boots. 385-3885.

POWER LAWN MOWER, REEL type. Good condition. $65. 384-7627.

ALMOST NEW FRIG. AND OTHER household goods for sale. 385-8861.

EASY WRINGER WASHER WITH pump $19. Phone 384-5091.

INFANT'S CRIB AND MATTRESS. $6. 382-1282.

WHITE ENAMEL TRASH BURNER $30. 6-year-size crib $20. 386-3840.

GREY KIDSKIN FUR COAT. Good condition. $25. 656-2870.

2 TELEVISION ANTENNAS, cheap. 479-1413.

AXMINSTER RUG 9'X12'. GOOD condition. 382-0583.

FLEETWOOD TV AND ANTENNA; Youngstown dishwasher. 383-8288.

83 MISCELLANEOUS WANTED

CASH PRICE WANTED FOR supply of 100 yards good top soil or well rotted manure, delivered Central Saanich. Apply Victoria Press, Box 822.

WANTED SCOTTISH PIPE 78 record. 656-1059.

"THE FARMER'S AUCTION" CASH — CASH — CASH for furnishings, tools or what have you. DAILY PICKUP SERVICE. FREE APPRAISALS. 478-1212 SALES EVERY SATURDAY 1 P.M.

NEED CASH? Cash paid for good tools, cameras, all types of musical instruments. What have you? Island Trading NOW AT 620 JOHNSON Street (just down from Douglas) 384-5834.

FOR MONEY IN A HURRY, WE buy or loan money on tools, guns and musical instruments. Broad Johnson Trading Centre, 617-619 Johnson Street (opposite Pet Shop). 383-8812.

WE PAY CASH FOR USED OFFICE DESKS, CHAIRS, FILE CABINETS, ETC. B & D OFFICE INTERIORS 383-6112

5 PERSON CAMPING OUTFIT, including 9x12' tent, pup tent with floor. A-1 condition, green chesterfield. 8x10 sponge rubber underfelt. 384-0108.

PALE GOLD OR PALE GREEN plain carpet, child's 14" tricycle, oak sideboard, oak Welsh dresser, 8" or 9" table saw. Ph. 386-1809 after 4 p.m.

WANTED—STAMP COLLECTIONS, accumulation and stocks, old letters, envelopes, postcards; old stamps, used or unused. 382-0179.

WANTED: RUBBER TIRE WHEELbarrow; extension ladder; 2" planks, salmon fishing gear. Phone 383-2951 after 6 p.m.

WANTED—½" DRILL PRESS AND 12" metal working lathe. 384-7187. Whitaker and Reverromb Ltd. 840 View Street

WE NEED YOUR ATTIC JUNK. Will haul free if sufficient salvageable value. Modest charge if no salvage. 383-4519, 382-3810.

WANTED. 15 FT. FACTORY built trailer. Cash. 477-1664

GOOD BOOKS ALWAYS BOUGHT HAUNTED BOOKSHOP 945 Fort 382-1427

WANTED: A TEMPORARY HOOK-up service pole. Phone 388-6800 after 5 p.m.

KILSHAWS CASH FOR FURNISHINGS 384-6441

IMMEDIATE CASH OFFERS ON ALL TYPES OF FURNISHINGS. MAYNARDS. Auctioneers. 382-5191.

WE BUY YOUR FURNITURE, misc., or what have you? Best prices. Free appraisals. 388-6044.

JUNK CARS HAULED away. Most U.S. cars free, if complete. Williams. 382-3095.

BEST CASH PRICES FOR FURNIture, trunks, heaters. Reliable Used Furniture phone 388-6714.

LUNDS AUCTIONEERS BUY—SELL—APPRAISE 931 Fort 386-3308

SQUARE DEAL BUYS Anything Useful. Picks Up Junk 383-1221 1128 Millside 383-1601

WANTED — ONE ROTOTILLER, gas lawnmower, '47 to '50 MG. 382-3419.

WANTED SMALL PORTABLE cement mixer, electric, for cash. Phone 386-8781.

WANTED TUBE TESTER FOR radio and TV tubes. 384-3397.

BROWNIE UNIFORM, SIZE 8-10, 384-6308.

POCKET BOOKS, COMICS, MAGazines. 1217 Broad.

WANTED, LEFT-HAND SET OF golf clubs. 383-6316.

CASH FOR TYPEWRITER AND adder. 384-0145.

REFRIGERATORS AND FREEZERS BOUGHT. 384-7812. All-Temp.

SETTEE SET WITH 2 CHAIRS, IN good condition. 383-9519.

WILL PICK UP ANY SCRAP metal and haul away. 478-1167.

88-KEY PIANO ROLLS FOR player piano. 479-7491.

WANTED — 200-250 GALLON OIL tank. 479-1908.

ELDERLY LADY REQUIRES modern hearing aid. 384-6890.

10-GALLON OR LARGER AQUARium. 383-4396.

WANTED — BADMINTON AND tennis racquets. 479-3349.

16MM EDITOR VIEWER, USED. 383-8275

WEE McGREGOR DRAG SAW 382-8754

WANTED— OLD CHANDELIER. The older the better. 384-4972.

84 SWAPS

WILL ACCEPT ANYTHING SALEABLE IN TRADE Household appliances, TV, Hi-Fi, tape recorders, cameras, boats, etc. etc. MORRISONS ON DOUGLAS Phone 385-5777

A FRAME COTTAGE 18x24. Excellent summer cottage or ski lodge. Easy to move. Will swap for pick-up truck or what have you. 382-2211.

VICTORIA CONSTRUCTION LTD. takes trades on custom-built houses. Phone Mr. Jones, 384-8113 or 388-2226 for full particulars.

'61 STUDEBAKER STATION wagon; excellent condition, $850, will consider pickup truck as part payment. 652-1344.

WILL TRADE FORD RANCH wagon and cash for electrical or plumbing or exterior finish to small cottage or sell. 382-6604.

18' GLEN-EL SQUIRT RUNABOUT, motor, controls and steering. Ready to go. Will swap for 25 to 35 h.p. outboard or sell $350. 383-4873.

1 NEW ALUMINUM DOOR, TRADE or sell; RCA 30-inch de luxe range, trade or sell. 386-8514.

WILL TRADE REMINGTON 30.06 automatic for arc or acetylene welder or sell for $125. 652-2788.

SWAP LICENCED VOLKSWAGEN van, as is for carpenter work or sell $100. 382-6909 after 6.

1962 CHRYSLER WINDSOR, TRADE down for small car and some cash. 382-5049.

CUSTOM-BUILT CAMPER FOR outboard motor or what have you. 382-5049.

SWAP 12-GAUGE VENT RIB automatic shotgun for good drill press. 642-5682.

EQUITY IN 3-BEDROOM HOME in the city, trade for late model car. 479-6381.

'59 IMPALA 2-DOOR HARDTOP. Will swap for pick-up truck. 385-3762.

85 ANTIQUES

BYGONES ANTIQUES, FORMERly on South Granville, Vancouver, now open at 1000 Fort, 386-7112. Top cash prices paid for old silver, china, glass, small furniture, curios, etc.

ANTIQUE MARQUETRY TABLE, needs repair. Antique French chair. 382-3429.

SIDNEY TRADING POST We Buy and Sell 2372 Beacon Ave., Sidney, B.C.

VICTORIA ANTIQUES 758 Pandora Avenue

86 MISCELLANEOUS TO RENT

RENT TO OWN a sewing machine of your choice. $2.50 per week. SAWYER SEWING 631 Fort St. 388-6229

PAINTING SPACE AVAILABLE, in downtown area in large studio for serious artist (not a club). 386-7385 after 6.

HAVING AN AFFAIR MADAME? We rent most anything for your party needs. Jerome's Rentals, 918 Pandora. 388-4121.

TV, RADIO, RECORD PLAYER, tape recorder—daily, weekly or monthly. Kent's Ltd 384-7104

87 WANTED TO RENT MISCELLANEOUS

WANTED TO RENT FOR 1 OR 2 months. Garage with electrical outlet. Esquimalt area preferred. Phone 383-4378.

90 PETS AND SUPPLIES

FOR SALE—1 FEMALE, AND 1 neutered male rabbits, lovely pets, plus a nice pen and hutch. Delivered. 385-4800.

PUPPIES — LABRADOR-SHEPherd for sale. 3 males, 3 females. 479-7040.

WANTED — GOOD HOME FOR obedient 11-month-old male dog. Has all shots. 386-2308.

2 MALE LABRADOR PUPPIES. 6 weeks old. 479-5285.

REGISTERED GOLDEN LABRAdor. 1 year old. 384-7868.

GOOD SHEPHERD SHELTER, Mill Bay will make you a lovely wood carving of your pet — Provide you with a pet: Cat, Dog, Goat — Board your pet — Give your pet decent burial — Take in a stray day or night. Old and tired horses also welcome. Phone 743-2679 or 743-5569

FOR COMPANIONSHIP AND protection. C.K.C.-A.K.C. registered female Shepherd, 2 years, completely trained. $125, terms. 478-1481.

SPECHT'S AQUARIUM and Pet Shop, 1229 Govt. (opp. Post Office). Green budgies, $4.25 each. canaries, $8.95 each.

5-WEEK OLD CROSS GERMAN shepherd and border collie puppies. Good with children. $7 and $10. Will deliver. 386-9898.

GERMAN SHEPHERD, 5 MONTHS old female, $50, includes first stud service of CKC registered show male. 386-0566.

RED MALE BLACK AND TAN female registered miniature dachshund pups. Almost 3 months. Ph. 382-1980.

GREATER VICTORIA DOG OBEDIENCE TRAINING CLUB Phone Secretary, 383-7908

THE DOGGY WASH 3200 Douglas St. 386-9806 (Div. of Michael Williams Kennels)

3 PUREBRED BOSTON TERRIers. Had shots. Housebroken. 3½ months old. 385-7085.

GRADON KENNELS REGISTERED Home of the German Shepherd. Pups, pet and show. 478-3886.

YEAR-OLD SEALPOINT SIAMESE, gentle, affectionate, not neutered. $25. 382-7087.

2 REGISTERED CHIHUAHUA male pups, $50. Also stud service. 478-6028.

WELSH CORGI FEMALE, REGIStered and inoculated; 4 months old. Phone 656-3833.

MINIATURE BLACK POODLE. Female. Spayed. Registered. Affectionate 477-6090.

WANTED — TO GET IN TOUCH with anyone owning a male angora rabbit. 383-7834.

MALE KITTEN WANTED. 386-2685.

FOR SALE — CHINCHILLA, male and female. 642-5535.

TOY FOX TERRIERS, 8 MONTHS to 3 yrs. 383-8645.

BEAGLE, REGISTERED FEMALE. 9 months old, spayed, $50. 384-9828.

WANTED BOSTON STUD, MUST be of small strain. 384-5130.

SMALL WHITE MINIATURE Poodles. 388-3429.

2 MALE BOSTON TERRIER PUPpies. Reasonable. 382-8620.

BABY BUDGIES, JUST OUT OF nest. 479-1084.

CHIHUAHUA PUPS 384-6539

CAVALCADE KENNELS REG Sable Collie puppies. 479-5851.

PUREBRED GERMAN SHEPHERD puppies. CKC reg. 656-6081.

1 MALE AIREDALE PUP, 3 months. Registered. 477-6409.

POODLES Ph. [illegible]

REG. GREAT DANE PUPS. 477-2325.

REGISTERED POODLE PUPPIES. silver miniature. 652-2317.

LOVELY MALE PEKINGESE PUP. 11 weeks. 384-9486.

REGISTERED ENGLISH COCKER puppies. 384-1298.

91 CHICKS, POULTRY, HATCHING EGGS, SUPPLIES

LAYING PULLETS — SEVERAL varieties. $1.50 and up. 462 Goward Road. 479-4874.

WANTED—1 LIGHT SUSSEX COCKerel. 1 black Cockerel. Phone Duncan, 748-9821.

BREEDING PHEASANTS 479-7315

92 LIVESTOCK, SUPPLIES

FARMER'S LIVESTOCK AUCTION DUNCAN 3 miles south of Duncan Sale time Sat. 1 p.m. We specialize in farm sales. Auctioneer Keith McCausland 748 9730 or 748-9286

SILVER-MOUNTED PARADE saddle, bridle and breast collar with Corona-blanket and serape. Original cost over one thousand dollars. Also embroidered parade suit. All for $495. Shanks' Saddlery, 2801 Douglas.

UPRIGHT RENFREW CREAM separator, as new, $35; 2 blackface ewes with lambs, $30; 15 New Hamps hens, 11 months, $1.00 each. 652-1778.

3 YR. OLD MARE, GOOD WITH children, $175 or best offer. Western saddle and halter, $100 or best offer. 656-2547 after 6 p.m.

ALIBBA'S DIME THOROUGHbred stallion standing at stud for 1967 season. Book your mare to him now. 656-3698.

WANTED WELL TRAINED AND gentle childs pony, 12-14 hands, 6-10 years. Phone 383-3201.

FOR SALE—SCOTTISH HIGHLAND cow with 3 month old heifer at foot, $225. Cobble Hill, 743-9441.

REAL GOOD HAY FOR SALE. Call in evenings, 478-3782.

BAY GELDING, ENGLISH OR Western. $300. 478-5065.

1 TON VERY GOOD GREEN HAY. 652-2307.

GOOD QUALITY HAY FOR SALE. 652-1747.

99 NEW CAR DIRECTORY

DATSUN . . . NO. 2 IMPORT in the U.S.A. and Canada. For information on sedans, wagons, or trucks to purchase or lease call Mr. Hendry, 386-6168. David Motors.

100 CARS FOR SALE

1962 CORVAIR MONZA 4 on the floor Sports Shift $995 BRIAN HOLLEY MOTORS 750 Broughton St. 384-1161

PICKUPS '67 Ford, '67 Dodge, both brand new, at a real saving. '64 Chev, 3-speed, '64 Chev, 4-speed, '63 Mercury ½-ton, 4-speed, all long boxes, priced to sell. Used, from $1,095 - $1,795. All designed for campers HOUSTON CAR-O-SELL 2815 Quadra 382-6142

1930 MODEL A; 1931 MODEL A boxed frame. Rebuilt 324 and 303 Olds motors. 1951 Morris Minor. 656-5098.

1953 FORD 4-DOOR, GOOD mechanical condition, new tires and brakes, radio, $150. Can be seen at Hutcheson Texaco, 1647 Fort.

2 BODY MAN SPECIALS 1962 Chev Impala 4-door hardtop $675. 1956 Cadillac 2-door hardtop $395. Phone 386-7109.

63 VALIANT 200 SEDAN, BIG 6, automatic, radio, new tires, $1,550. Excellent condition. Trades considered. 382-6219.

1954 VOLKSWAGEN VAN WITH windows. Suitable for combined family or business use. $550 cash. 386-7374.

SMART 2-TONE METROPOLITAN— 22,000 miles. Ideal second car. $665. 3801 Cedar Hill Rd. Phone 382-8583.

1954 FORD, GOOD CONDITION; 1954 Meteor station wagon; '53 Ford parts. Phone 652-1773.

1953 CONSUL, GOOD CONDITION, $175. 1950 CHEV. 4-door, 1 owner. $200. 652-1778, mornings.

59 FORD GALAXIE 2-DOOR HARDtop, 332 cu. in., Thunderbird top, power steering and brakes. 478-3086.

1958 MERCURY, AUTOMATIC, radio, heater. Cheap for cash. 477-1057.

1960 ZODIAC, MECHANICALLY sound. Good kept second car. $700. 384-6882.

MUST SELL 1962 TRIUMPH HERald. Any reasonable offer considered. 383-0825.

1963 RENAULT R-8, $1,395 OR reasonable offer. 384-6851, 382-0233.

MUST SELL 1956 OLDSMOBILE; best offer. Phone 382-9575.

MORRISON ON DOUGLAS GM CITY

IT'S A BUYERS' BOOM

66 DODGE 440 2-Door Hardtop. Slant 6 motor, automatic, radio. One owner. Low mileage $2695

66 OLDSMOBILE 98 Sedan. Full power equipment. Low mileage. Reduced $5795

57 AUSTIN A55 Sedan. Leather interior, custom radio. Very clean $495

64 OLDSMOBILE Starfire Sports 2-Door Hardtop. White with red interior. Bucket seats. Immaculate $3395

63 RAMBLER 220 2-Door. 6-cyl., automatic, radio. 27,000 miles $1295

59 BUICK Le Sabre 4-Door Hardtop. Full power. Black with matching interior $995

59 PONTIAC 2-Door Hardtop. 6-cyl., automatic, radio. Tutone blue and white $995

64 CADILLAC Convertible. Beautiful condition, combined with Cadillac luxury. Blue with white top $4895

66 CORVAIR Monza 2-Door. Automatic. One owner $2545

65 VOLKSWAGEN De Luxe Coach. Custom radio, gas heater. 20,000 miles. Red with matching interior $1495

60 CHEVROLET Bel Air Sedan. 6-cyl. Black with red interior. Lic. 48-073 $1145

63 RAMBLER Ambassador 880 Sedan. V8, automatic transmission. 42,000 miles. Immaculate condition $1795

60 AUSTIN A55 Sedan. One owner. Low mileage. Beautiful condition $995

57 VOLKSWAGEN De Luxe. Black with red interior. Custom radio $645

65 PONTIAC 4-Door Sedan, 6-cylinder, automatic. If you are looking for a fine economy unit, here's your chance. NOW $1995

65 CHEVROLET Biscayne, 6-cylinder, standard transmission. You won't find a cleaner unit than this beauty. REDUCED TO $2095

66 CHEVY Nova 2-Door Hardtop. Radio. REDUCED TO $2495

65 CORVAIR Hardtop. 500 series. Radio. Green with black top. 3-speed. NOW $1925

63 RAMBLER Ambassador 880 Sedan. V8, automatic. Immaculate condition. NOW $1845

60 PONTIAC Station Wagon. 6-cyl., automatic $1230

60 MERCURY Sedan. Automatic drive, power steering, power brakes, radio $1025

62 COMET 4-Door Station Wagon, 6-cylinder, automatic transmission, custom radio. Attractive chocolate brown with very clean matching interior. Here's the ideal family car. NOW $1295

66 BUICK Wildcat Sedan. Full power. Tops in luxury. Save $300. NOW $5395

66 OLDSMOBILE Toronado 2-Door Hardtop. G.M.S. front wheel drive. Luxury car. NOW $5995

62 VALIANT Station Wagon Slant 6, standard shift. Lic. 661-764 $1295

Drop in to our back lot and check our LOW PRICED Units. All clearly priced and priced to move, but still include our normal warranty.

MORRISON ON DOUGLAS OPPOSITE MAYFAIR G.M. CITY IN VICTORIA Phone 385-5777 Open 'TILL 9 P.M.

SUBURBAN NORTH ON DOUGLAS

"For a Home Demonstration call any of our Sales Staff"

TOM ALEXANDER
TED BOWCOTT
ALEC INGRAM
DICK HARDING
VIC SAGE
MURRAY MINCKLER
ART BEDFORD
JOHN WOODS
BUD MESHER
BOB McIVOR
LORNE HEATH
ANGUS MacDONALD

66 METEOR Montcalm Hardtop. Full power, V8, automatic, radio. Cranberry red $2995

66 CHEVROLET Impala Sedan. V8, automatic, radio. Seafoam green $2995

66 COMET Sedan. 6-cylinder, automatic, radio. Arcadian blue $2395

66 METEOR Rideau Tudor. 6-cylinder, standard transmission. Silver grey $2495

65 CHEVROLET Bel Air Sedan. 6-cylinder, standard transmission, radio. Inverness green $1895

65 PONTIAC Convertible. Full power, V8, automatic, radio, white top. Honduras maroon $2595

65 PLYMOUTH Fury II Wagon. Full power, V8, automatic, radio. Sandstone beige $2895

65 COMET 404 Wagon. 6-cylinder, automatic, radio. Rangoon red $2095

64 GALAXIE 500 2-Door Hardtop. Full power, V8, automatic, radio. Turquoise $2395

64 MERCURY Parklane Sedan. Full power, radio. Tiffany blue $2695

64 CHEVROLET Bel Air Sedan. V8, standard transmission, radio. Polar white $1695

64 COMET Tudor. 6-cylinder, standard transmission. Turquoise $1595

64 COMET Wagon. 6-cylinder, automatic, radio. Polar white $1795

64 FORD Tudor. 6-cylinder, standard transmission. Burgundy and white $1595

63 METEOR Sedan. 6-cylinder, automatic, radio. Bronze $1495

63 RAMBLER Wagon. 6-cylinder, automatic, radio. Sandstone beige $1695

62 PONTIAC Tudor. V8, automatic. Green $1295

62 CHEVROLET Bel Air Sedan. 6-cylinder, automatic, radio. Blue $1495

61 PONTIAC Parisienne 2-Door Hardtop. Full power, V8, automatic, radio. Canary yellow $1895

61 ZEPHYR Sedan. 6-cylinder, standard transmission, radio. Blue and gray $795

AT SUBURBAN MOTORS "FORD COUNTRY" COUGAR FALCON COMET METEOR MERCURY CORTINA ANGLIA MERCURY TRUCKS 386-6131

DAVID MOTORS LTD.

Late model, fully reconditioned used cars. All fully guaranteed for 6 months. New 1967 licence plates supplied.

[illegible] RAMBLER Ambassador D.P.L. 2-door hardtop. A low mileage luxury car in near new condition [illegible]

[illegible] CORVAIR Monza 2-door hardtop, automatic transmission, custom radio [illegible]

[illegible] T-BIRD Convertible, fully power equipped, new top $1795

[illegible] TRIUMPH Herald 2-door, spotless throughout [illegible]

[illegible] AUSTIN A55 sedan, very clean $445

[illegible] RENAULT Caravelle convertible and hardtop, radio. Showroom condition [illegible]

[illegible] PONTIAC 4-door sedan. Big 6 automatic, radio, back-up lights, etc. Forest green. 10,000 original miles [illegible]

[illegible] ROVER 2000, only 4,000 original miles, just nicely broken-in [illegible]

[illegible] ACADIAN 2-door hardtop, 283 V8 engine, 16,000 original miles $2695

[illegible] VOLKSWAGEN, like new, no finer, for only [illegible]

64 VALIANT Convertible V-200 Signet with bucket seats and all extras $2495

64 CHEV. Super Sports hardtop, V-8 automatic, power steering and brakes, console package [illegible]

[illegible] CORVAIR D-700 sedan automatic with only 17,000 miles $1595

[illegible] VOLKSWAGON Crew Cab, a buy at [illegible]

[illegible] METEOR 2-door Stationwagon, standard, big 6 $745

[illegible] FORD big 6 Automatic Sedan, 1 owner, very clean [illegible]

55 BUICK Sedan, exceptionally clean, grey and white [illegible]

DAVID MOTORS LTD. VOLVO — DATSUN Sales and Service 1101 Yates St. 386-6168 Growing with Victoria

63 IMPALA CONVERTIBLE, 409. Phone Kalle, 385-9212, 6-7 p.m.

P P P P P P P P P P P

PLIMLEY

BUY RAMBLER CANADA'S SAFEST CAR

65 AUSTIN 110 Sedan, the prestige Austin. Has automatic transmission power brakes, power steering, custom radio. Bermuda blue finish with harmonizing blue leather interior. Polished walnut trim with vanity trays in rear. One owner. New price $4300. NOW $2995

65 RAMBLER 220 4-door Sedan, 6-cyl. economy, best buy of today's compacts $1695

65 FORD Galaxie 500 Convertible 390 V8, full pwr., radio, 1 owner, a snappy unit at $3140

65 AUSTIN Healey Sprite, low mileage, for the young at heart $1695

64 PONTIAC Laurentian 4-door, 6-cyl., automatic, radio, power steering. Low mileage. A beauty at $2198

65 CHEV 4-dr family sedan; 1 owner, well maintained at $1795

64 BUICK Wildcat 4-door hardtop. All power—even windows. Automatic, radio, 5 new tires. Black leather interior, top of the line, luxury at $2995

64 ENVOY EPIC Sedan, blue finish. For only $995

64 RAMBLER 330 4-door Sedan. 1 owner, 6-cylinder. Only $1595

63 RAMBLER 220 2-door Family Sedan, 6-cylinder, 2-tone. A Gem for $895

63 Rambler Station Wagon, 6-cylinder AT, radio. Only $1695

60 VOLKSWAGEN Station Wagon Bus. Very clean $945

60 MERCURY 4-door Sedan. All power, V-8 $960

60 BUICK Le Sabre Sedan. Full power. Very clean $1195

60 HILLMAN 4-door Sedan, automatic trans., 1 owner. Low mileage. Only $795

59 VAUXHALL 6-cyl. Sedan. A real buy $498

58 MORRIS 1000 Sedan $495

57 PONTIAC 4-door. New rings $479

57 CHEVROLET 6-cylinder, automatic $495

56 VOLKS. Very clean $495

54 ZEPHYR $245

55 BUICK Hard Top, automatic, radio $447

PLIMLEY SERVING VICTORIA 74 YEARS YOUR GUARANTEE 1010 YATES 382-9121

P P P P P P P P P P P

HOUSTON CAR-O-SELL Where Customer Satisfaction is Guaranteed

67 METEOR. Brand new 4-door V-8. Wholesale [illegible]

66 PONTIAC Parisienne Super Sports, power equipment, a real beauty.

TRADES—FULL FINANCING 2815 Quadra St. 382-6142 Open 9 a.m. till 9 p.m.

1964 CHEV. IMPALA 2-DOOR hardtop, 283, 28,000 miles. Sell or trade for standard shift 6 cylinder. 384-3276.

56 VAUXHALL, CLEAN CONDItion, no reasonable offer refused. 477-2088.

1960 FORD, METALLIC GREEN, spring loaded floor shift. $300 or offer. 386-2887.

CADILLAC, 1961 4-DOOR HARDtop. Gleaming black, beautiful condition. $2,050. 385-1733.

65 ACADIAN BEAUMONT 2-DOOR hardtop, 6 cylinder automatic, good condition. 479-1398.

52 PLYMOUTH: GOOD MOTOR, tires; good running order; $90 or nearest offer. 383-0459.

REPOSSESSED AUTOMOBILES from $17 per month. Acceptance Co. Must sell. Credit mgr. 388-5922.

1956 AUSTIN, BODY GOOD, SOME engine work needed, but running. '67 licence. $125 or offer. 2815 Rockwell.

59 PONTIAC — $645 6-cylinder, 2-door. Near new tires. Excellent motor. 388 Richmond.

BUCK BAY MOTORS Mercedes-Benz Sales and Service 780 Johnson St. 386-5811

'65 COMET, 289 V-8, STICK, MAG wheels. Consider older trade. $2,295. 479-6483.

SACRIFICE 1959 FORD STATION Wagon, new battery, snow tires, good running order. $165. 642-5007.

GREAT SACRIFICE, MUST SELL '64 Chrysler, perfect condition. 658-8014.

1952 FORD 2-DOOR, EXCELLENT condition. $295. Call after 6 p.m. 385-0285.

1950 DODGE SUBURBAN, '67 LIcence. Good transportation. $80. Phone 382-9697.

1959 AUSTIN A-55 CAMBRIDGE. Excellent condition, radio. $695. Phone 384-7358.

EXCEPTIONALLY CLEAN '60 Dodge, V-8, automatic. $950. 386-7782.

1961 HILLMAN, TRANSPORTAtion or parts. 478-4540.

'55 CHEV. 2-DOOR STANDARD 6. $250. 479-7410

1964 AUSTIN CAMBRIDGE, 22,000 miles like new. $1,250. 383-1424.

'61 MORRIS OXFORD STATION wagon. Low mileage. 477-2228.

1962 THUNDERBIRD, IMMACUlate condition. 477-4323.

1960 PONTIAC STRATO CHIEF sedan, good condition. [illegible] 388-4694.

'59 METROPOLITAN, MG POWERed. 652-1478 after 6.

1964 VOLKSWAGEN DE LUXE, radio, other extras. $1,020. 386-3838.

57 AUSTIN A-50, $295. CASH only. 478-2704.

1956 CHEV, $325 383-5186

62 AUSTIN 850. NEW PAINT, INterior, motor. 383-8287.

1952 ROADMASTER. BEST OFFER. 479-4491.

Winning Contract

By HOWARD SCHENKEN and RICHARD L. FREY

BRIDGE QUIZ

When an opponent doubles for penalty, there are only three things you can do — redouble, pass, or take yourself out. The way you exercise this threefold choice can make a big difference to your bridge profits.

It sometimes helps to try to figure out whether your team's high cards are actually located where your opponents expect them. If your cards are located in an unexpected way, the double may boomerang. But if they are located as your opponent figured, it is more likely you are in a hole.

a.

North	East	South	West
1♥	1♠	4♥	Dbl.
Pass	Pass	?	

South holds: ♠ A J 10 3 ♥ 9 8 5 2 ♦ A 7 6 3 ♣ 8

b.

West	North	East	South
1♣	1 N.T.	Dbl.	?

South holds: ♠ Q 8 5 2 ♥ J 8 6 3 2 ♦ J 7 ♣ 9 7

c.

West	North	East	South
1♠	2♥	4♠	Pass
Pass	5♦	Dbl.	?

South holds: ♠ 8 5 3 ♥ 2 ♦ Q 8 7 6 3 ♣ Q 7 6 5

d.

East	South	West	North
1♠	2♦	Dbl.	Pass
Pass	?		

South holds: ♠ A 4 ♥ J 7 5 4 2 ♦ A K 8 6 5 ♣ 6

e.

North	East	South	West
1♠	1 N.T.	2♠	3♣
4♠	Pass	Pass	Dbl.
Pass	Pass	?	

South holds: ♠ Q 10 3 2 ♥ 8 3 ♦ A J 9 2 ♣ 6 5 3

f.

East	South	West	North
1♣	1♥	Dbl.	Pass
Pass	?		

South holds: ♠ Q 7 ♥ A 8 6 4 2 ♦ K 10 ♣ Q J 3 2

ANSWERS TO BRIDGE QUIZ

a. Redouble. The arithmetic is heavily in favor of the redouble. Even if we are set a trick, it costs only an extra 100; while if North makes the contract, the redouble will pay a juicy dividend. West has probably doubled in the belief that at least one high trump is trapped in our hand, while in fact all our trump honors are located where they will be most effective. Finally, there is no escape hatch for E-W, for a four spade takeout can be cut to pieces.

b. Pass. We ourselves would not rescue to two hearts, for North's one no trump overcall — in preference to a takeout double — suggests that his hand is not strong in the majors.

c. Pass. We fully expect partner to wrap up his doubled contract, but a redouble would merely persuade West to retreat to five spades. With a reliable partner, it is unnecessary to redouble to show that we prefer diamonds to hearts.

d. Two hearts. It is unlikely that our long hearts will win tricks unless they are trump. Furthermore, the opponents may be psychologically less willing to double us in hearts, since this might give us game.

e. Redouble. Partner cannot expect more than we actually hold. Chances are that West has doubled mainly on his partner's hand and will be jolted by the trump situation, for our holding is likely to smother East. Finally, North is clearly marked with a singleton club.

f. One no trump. We dislike overcalling on such an empty suit, and have no intention of standing pat now that West has doubled. In a heart contract our club holding would be wasted.

(A Bell-McClure Syndicate Feature)

100 CARS FOR SALE

V V V V V V V V V V V

SPEEDWAY

VOLKSWAGEN

57 VOLKSWAGEN Delivery Van. Mechanically very sound. Ideal unit for city delivery. Body looks sharp and very economical to run.
REDUCED TO $595

62 VOLKSWAGEN ½-Ton Pickup. Completely reconditioned from bumper to bumper. Body completely repainted. Looks and runs like new.
REDUCED TO $1295

66 VAUXHALL Velox 4-Door Station Wagon. A one-owner unit with only 6,000 miles. White with red vinyl seats. An ideal sized family station wagon $2145

63 CHEVROLET. 6-cylinder, with automatic transmission. Dark green metallic. A very economical family unit. Very sharp inside and out.
REDUCED TO $1645

63 RENAULT Gordini. Light green. 4-door sedan. An ideal economy unit.
REDUCED FOR QUICK SALE $795

58 MERCURY Four-Door Sedan. V8, automatic, power brakes and steering. Needs some work.
REDUCED TO ONLY $395

57 DODGE Custom Royal 2-Door Hardtop. V8, automatic. Needs some work.
REDUCED TO ONLY $295

DROP IN AND LOOK OVER THE SELECTION SOON

SPEEDWAY VOLKSWAGEN

"Under the revolving Volkswagen"

[illegible] Yates 385-2415

V V V V V V V V V V V V

1961
RAMBLER CLASSIC
6-cylinder, standard trans.
$795

BRIAN HOLLEY MOTORS
750 Broughton St. 384-1161

1958 OLDS 98 2-DOOR HARDTOP, window, seat, brakes, steering, aerial, window washers all power. Custom transistor radio, 5 top tires. $1,495. Try your offer. Cash. Call 385-2865 Sundays, 4 p.m.-7 p.m.

1967 BUICK LA SABRE 4-DOOR hardtop, 1,700 mi., all power, including antenna. Cost new in Jan., $5,311. Will sacrifice for $4,600. Terms. Further reduction for all cash. 386-8127.

MUST SELL PRESTIGE CAR. '66 Parisienne custom sport hardtop, bucket seats, consul floor shift, 327 motor, low miles, all de luxe options. $2,300. 385-0732.

1963 CHEVY II SEDAN, 6 CYLINDER, automatic, clean, low mileage. $1,200 or best offer. 934 Falmouth Rd. 386-4081.

1957 CHEVROLET BEL AIR 2-DOOR hardtop, rebuilt engine, new brakes, good tires and custom upholstery. Phone 384-1558.

'65 RAPIER SPORT CONVERTIBLE, 4 on the floor, radio, dual carburetors, good tires. Excellent. $900. 656-5392.

1962 VOLKSWAGEN DE LUXE — Custom radio. Completely reconditioned. Body and upholstery immaculate. $895 firm. 477-3463.

1965 BARRACUDA, V-8, IMMACULATE, 1 OWNER, NO DOWN PAYMENT, BANK FINANCING. $2,365. 352-0676.

'65 PLYMOUTH FURY, 2-DOOR hardtop, V-8, automatic, power steering, radio, dual rear speakers. Immaculate. Price $2,350. 384-3105.

1948 CHEVROLET 2-DOOR, GOOD shape, motor and tires good, custom radio, '67 license. $150. 383-3653.

1957 AMERICAN ROADMASTER convertible, accident damaged. Make offer. 383-4877. Can be seen Saturday or Sunday.

1957 PONTIAC 4-DOOR SEDAN. New paint, tires and battery. 45,600 miles. 6-cylinder, good condition. $500 cash. Phone 389-8134.

'65 PARISIENNE 2-DOOR HARDtop. 300 h.p. 327 automatic. Black, buckets and extras. Asking $2,395. 384-4330.

'59 BRONZE HARDTOP THUNderbird. '67 plates. 54,000 original miles, 352 fully powered. Immaculate. 479-2306.

1961 FORD THAMES PANEL DElivery. Excellent body and reliable transportation. 479-2306.

1960 PONTIAC 2-DOOR. GOOD condition. Best offer. Can be seen at 2734 Quadra.

1955 OLDS SEDAN. V-8 AUTOmatic. Radio. '67 license. Best offer. 383-3468.

65 VAUXHALL VIVI DE LUXE — Low mileage. Must sell. $1,[illegible] or best cash offer. 384-1577.

1960 CHEV. CAPRI. V-8, AUTOmatic, 4-door hardtop. Only 10,000 miles. 1125 Oxford.

1965 MUSTANG 271 H.P., 4-SPEED transmission, white upholstery. Will consider trade. 658-5244.

THE HOT BUG—60 VOLKSWAGEN, radio, $1,075 or take over payments. Private. 383-3633.

1960 VIVA VAUXHALL DE LUXE, low mileage, radio, etc. View at 926 Arcadia.

1963 PARISIENNE CONVERTIBLE, low mileage, spotless, full power. Must sell. $1,995. 385-5394.

1964 DE LUXE AUTOMATIC FALcon Futura, as new, 16,000 miles. $1,900. 656-2970.

'58 PONTIAC PARISIENNE 2-DOOR hardtop; new tires. $750 or nearest offer. 386-6048.

64 FORD CUSTOM 500 SEDAN, 6-cylinder, automatic, radio. $1,450 or best offer. 383-4292.

1960 ZEPHYR CONVERTIBLE. Power top, radio. A good peppy car in good condition. 383-0814.

PONTIAC! NEW, 1959, 1 OWNER-driver. Only done 47,200 miles. What offers. 383-9720.

1962 FALCON SEDAN, AUTOmatic transmission, excellent condition. $1,195. 384-8773.

39 CHEV. COUPE, BEST OFFER. 384-5128.

1955 PONTIAC. EXCELLENT CONdition. $300. 382-3074.

1957 CHEVROLET. GOOD CONDItion. $500 cash. 479-3553.

1958 MERCURY; 1956 VANGUARD. Best offer. 383-5667.

'37 PLYMOUTH COUPE. OFFERS or trade. 478-2166.

1959 METEOR MONTCALM. 477-6545.

1951 CHEV., CUSTOM INTERIOR, licensed. $125. 385-2171.

'57 VOLVO, $300 OR BEST OFFER. Call after 4:30 p.m. 382-8080.

'64 VIVA DELUXE, RADIO, 19,000 miles. Good. 383-3637.

1963 COMET, 2-DOOR SEDAN. Low mileage. 384-7319.

100 CARS FOR SALE

TELMAC
U-N-D-E-R-S-E-L-L-S
COMPARE BEFORE YOU BUY

58 AUSTIN A55 Sedan Value $450 Whls $[illegible]
60 PEUGEOT Sedan Value $800 Whls $[illegible]
63 RENAULT 4-Dr. Value $900 Whls $[illegible]
62 VAUXHALL Sedan Value $1000 Whls $[illegible]
60 ZEPHYR "auto" Value $1100 Whls $[illegible]
59 SUPER SNIPE A.T. Value $1300 Whls $[illegible]
61 MONZA De Luxe Value $1200 Whls $[illegible]
62 FALCON De Luxe Value $1400 Whls $[illegible]
— Many, Many More —

N-O M-O-N-E-Y D-O-W-N
FIRST PAYMENT LATE APRIL
PAYMENTS TO 48 MONTHS
Buy Any Car Without a Penny Down and Pay as You Drive

51 PONTIAC 2-Dr. Value $300 Whls $129
58 PLYMOUTH V-8 Value $550 Whls $[illegible]
56 MONARCH Convt. Value $550 Whls $[illegible]
58 FORD V-8 "Auto" Value $650 Whls $356
59 CHEVROLET 4-Dr. Value $900 Whls $[illegible]
57 CHRYSLER Windsor Value $900 Whls $[illegible]
58 OLDS Hardtop Value $1,000 Whls $596
60 BUICK Le Sabre Value $1300 Whls $684
And Many More

EACH CAR PRICE TAGGED

T-E-L-M-A-C
"WHOLESALE"
818 FORT — 385-5441
OPEN EVENINGS

HORWOOD BROS.

65 COMET, only 14,000, original miles, custom radio, white walls $2295
63 CONSUL Cortina, new paint, real economy $1145
63 CORVAIR sedan, 1 owner. Low mileage $[illegible]
61 MORRIS 850, 1 owner $595
61 CARAVELLE Hard and Soft tops, convertible, low mileage, exceptionally fine condition $1095
60 VOLKSWAGEN de luxe, radio $[illegible]
59 ZEPHYR Sedan, de luxe interior, low mileage, immaculate condition $[illegible]
59 VOLKSWAGEN, radio $[illegible]
[illegible] CHEV 6 automatic $[illegible]
57 PLYMOUTH sedan $395
57 MERCURY 2-door hardtop, V8 automatic $[illegible]

USED CARS WANTED
MUST BE GOOD

Austin — MG — Morris
Austin-Healey

Open 9 a.m. to 9 p.m.
810 Johnson 385-1451

1954
MONARCH SEDAN
V-8, Automatic, Radio.
$325

BRIAN HOLLEY MOTORS
750 Broughton St. 384-1161

AUTOMOBILE SALESMAN
Experienced automobile salesman for our Used Car Dept. Top commission plan, with all company benefits, including one of the Island's largest inventories. See Jack Bond, National Motors. Your Chrysler-Dodge Centre, 819 Yates St.

'56 FORD 2-DOOR HARDTOP. T-Bird motor, 4-barrel carburetor, power steering, custom radio and rear speaker, new battery, generator and carburetor. Low mileage. Beautiful condition. Will finance. 383-2058.

1957 PONTIAC V-8 AUTOMATIC, power steering. 67,000 original miles, excellent body and mechanical condition. New tires. $795. Can be seen at 2721 Quadra for demonstration. Contact 386-8000, 384-6423.

'63 BUICK 2-DOOR LE SABRE Hardtop, the cleanest one in town, pearl white with Power Steering, Power Brakes, Automatic, tilt steering wheel, many extras. Must sell. Phone 477-3846.

FOR VOLVO
The World's Finest Car
Call OTTO VERWOOD
DAVID MOTORS LTD.
386-6168 5-7129

FOR SALE—1962 ZEPHYR AUTOmatic, 29,000 original miles. Immaculate condition. Phone 478-1843 or view Sat. and Sun. at 301 Milburn Dr.

1956 PLYMOUTH DE LUXE sedan. New engine, 15,000 mi., clutch, king pins, push button radio, new tires last fall. '67 licence. $150. 383-0214.

1961 PONTIAC 2-DOOR HARDTOP. V-8, automatic, new paint, very clean. $1,095 or nearest offer. 383-5941.

PRICED TO SELL
1965 Pontiac 2-door, standard trans., 6-cylinder. Radio. Ex. condition. $1,895. 382-6944.

1960 PONTIAC. CLEAN. RUNS well, nice all around condition. First $400 takes. Apply 912 Catherine St.

1963 PONTIAC LAURENTIAN, V-8 automatic, power steering. Radio, etc. Low mileage. Condition as new. 656-3491.

1961 PARISIENNE HARDTOP IN excellent condition. High performance V-8, 4-speed with numerous extras. 385-6144.

1963 RENAULT CARAVELLE Sports convertible. As new condition. $1,295. Trade considered. 477-3122.

1963 STUDEBAKER, MUST SELL, leaving town. Buyer take over payments. 385-5667.

VOLVO—1 OWNER, 2½ YRS. OLD 4-Door Sedan. Condition excellent, 24,000. 477-3226.

1959 OLDS SUPER 88 4-DOOR hardtop, power steering, brakes, radio, excellent condition. 386-9083.

NOTHING DOWN, $45 MONTHLY—1961 VALIANT, $1,095. ART'S CARS, BURNSIDE AT HARRIET.

1964 JEEP WAGON, $1,950, 1967 Universal, V-6, 4-W.D.; with trade $80 per month. Victoria Jeep.

'66 SUNBEAM MINX AUTOMATIC, radio, ideal for lady. Large saving. Houston Car-O-Sell, 382-6742 or 478-1954.

'63 AUSTIN 1100, BLUE, VERY clean. Will take trade, and, or best offer. 2312 McNeill Ave.

64 VALIANT, EXTRAS, $200 AND take over payments; or offers. 479-7237.

NOTHING DOWN, $36 MONTHLY—1960 PONTIAC, $845. ART'S CARS, BURNSIDE AT HARRIET.

NOTHING DOWN $24 MONTHLY—1956 FORD, $395. ART'S CARS, BURNSIDE AT HARRIET.

URGENT, MUST SELL '66 VOLKSwagen 1300, fully equipped. Bargain at $1,550. 478-3172.

'65 CANSO SPORT HARDTOP, 6 automatic. Bucket seats. Perfect condition. $2,200. 477-6049.

1958 RED VOLKSWAGEN SEDAN in good shape. $500. 383-7306 evenings.

1954 CONSUL. GOOD CONDITION. Radio. $250. Phone Lorne at 384-8052.

56 BUICK 2-DOOR HARDTOP. Automatic, radio. $350 or nearest offer. 479-4984.

1959 LINCOLN CONTINENTAL. Good condition. Offers. 2170 Wenman Drive.

'58 CHEV. STANDARD 6, NEW paint, low mileage, A-1 condition. Reasonable offers? 479-0631.

54 NASH METROPOLITAN, REbuilt motor. Good condition. 479-1894.

1958 ANGLIA. GOOD CONDITION. $150. 383-3718.

1957 FORD 2-DOOR HARDTOP, V-8, automatic. 479-1971.

1962 VAUXHALL, $895 PERFECT condition. 477-2102.

1957 VOLKSWAGEN; 1959 Pontiac. 384-2041.

1966 MUSTANG, 6 AUTOMATIC. 386-2834.

1956 FORD 2-DOOR, V-8, STICK, very good. $290. 382-3914.

1955 OLDS, 2-DOOR, HARDTOP. Best offer. 477-2323.

'38 CHEV BEL AIR, 2-DRIVE, V-8 standard. Phone Sunday 385-3977.

100 CARS FOR SALE

ENSIGN
CHRYSLER PLYMOUTH
USED CAR
SUPERMARKET
UNDER THE
BIG SIGN
930 YATES STREET
100 TOP QUALITY
CARS ALL LICENSED
FOR 1967

PREMIUM CARS WITH THE BALANCE OF CHRYSLER CORP. 5 YEAR, 50,000-MILE WARRANTY

66 PLYMOUTH Sport Fury Convertible. Bucket seats, console, big V8 motor, automatic, power steering and brakes, custom radio.
REG. $4495
SALE PRICE $3995
5-year, 50,000-mile warranty.

66 DODGE Polara 440 2-Door H'top. V8 motor, automatic, power steering and brakes, custom radio.
REG. $3495
SALE PRICE $3195
5-year, 50,000-mile warranty.

66 CHRYSLER Windsor 2-Door Hardtop. V8 motor, automatic, power steering and brakes, custom radio.
REG. $4195
SALE PRICE $3995
5-year, 50,000-mile warranty.

66 PLYMOUTH Fury Sedan. Automatic, custom radio, whitewall tires.
REG. $2895
SALE PRICE $2695
5-year, 50,000-mile warranty.

66 PLYMOUTH Belvedere Sedan. V8 motor, automatic, custom radio. Driven less than 2,000 miles.
REG. $3195
SALE PRICE $2995
5-year, 50,000-mile warranty.

65 PLYMOUTH Fury Sedan. Automatic, radio.
REG. $2595
SALE PRICE $2395
5-year, 50,000-mile warranty.

65 VALIANT Signet Convertible. Bucket seats, console, V8 motor, automatic trans., custom radio.
REG. $2995
SALE PRICE $2795
5-year, 50,000-mile warranty.

65 BARRACUDA Fastback Coupe. Automatic trans., bucket seats.
REG. $2895
SALE PRICE $2695
5-year, 50,000-mile warranty.

• • • • • • • • • • • •

67 PONTIAC Grande Parisienne 2-Door Hardtop. Fully equipped. Driven only 1,000 miles.
Cost New $4745
SALE PRICE $3995

66 FORD Comet 220 Sedan. Automatic, radio.
SALE PRICE $2395

65 METEOR Montcalm Convertible. Bucket seats, console, V8 motor, automatic, radio.
REG. $3195
SALE PRICE $2995

65 FORD Fairlane 500 Sedan. V8 motor, automatic, radio.
SALE PRICE $2595

MORE THAN
100 TOP QUALITY
CARS ALL LICENSED
FOR 1967
AT

ENSIGN
CHRYSLER PLYMOUTH
UNDER THE
BIG SIGN
930 Yates Street
Open Weekdays 'til 9.
386-2411

100 CARS FOR SALE

ENSIGN
CHRYSLER PLYMOUTH
USED CAR
SUPERMARKET
UNDER THE
BIG SIGN
930 YATES STREET
100 TOP QUALITY
CARS ALL LICENSED
FOR 1967

IMPORTS

56 HILLMAN Minx
SALE PRICE $295
No Down Payment
$15 PER MTH

56 VOLKSWAGEN 9-Pass Station Wagon.
SALE PRICE $495
No Down Payment
$24 PER MTH

57 AUSTIN A55
SALE PRICE $495
No Down Payment
$24 PER MTH

58 METROPOLITAN H'top. Custom radio, rebuilt motor.
SALE PRICE $495
No Down Payment
$24 PER MTH

59 VAUXHALL 6-cyl.
SALE PRICE $595
No Down Payment
$28 PER MTH

59 AUSTIN A55
SALE PRICE $595
No Down Payment
$28 PER MTH

59 HILLMAN Minx. Custom radio.
SALE PRICE $795
No Down Payment
$36 PER MTH

60 RENAULT Dauphine.
SALE PRICE $395
No Down Payment
$18 PER MTH

PAYMENTS INCLUDE 5% SALES TAX AND REGISTRATION

PLUS PROTECT-A-MATIC

* Payment Protection against Sickness and Accident.

* NO PAYMENTS TILL APRIL.

60 VAUXHALL Super Victor Sedan.
SALE PRICE $595
No Down Payment
$28 PER MTH

60 FORD Consul
SALE PRICE $595
No Down Payment
$28 PER MTH

60 VAUXHALL 4-Door Station Wagon.
SALE PRICE $695
No Down Payment
$33 PER MTH

60 FORD Zephyr Convertible. Radio.
SALE PRICE $795
No Down Payment
$36 PER MTH

62 FORD Anglia Station Wagon. Radio.
SALE PRICE $695
No Down Payment
$33 PER MTH

65 AUSTIN A60. Custom radio.
SALE PRICE $1595

65 AUSTIN 1800 4-Door Sedan. Radio.
SALE PRICE $1795

66 FORD Cortina. Automatic trans.
SALE PRICE $1995

MORE THAN
100 TOP QUALITY
CARS ALL LICENSED
FOR 1967
AT

ENSIGN
CHRYSLER PLYMOUTH
UNDER THE
BIG SIGN
930 Yates Street
Open Weekdays 'til 9.
386-2411

100 CARS FOR SALE

ENSIGN
CHRYSLER PLYMOUTH
USED CAR
SUPERMARKET
UNDER THE
BIG SIGN
930 YATES STREET
100 TOP QUALITY
CARS ALL LICENSED
FOR 1967

DOMESTIC

49 CHEVROLET A1 transportation.
SALE PRICE $195
No Down Payment
$12 PER MTH

55 CHEVROLET Bel Air Sedan. Automatic, radio.
SALE PRICE $495
No Down Payment
$24 PER MTH

56 DODGE Regent 2-Door H'top. Automatic, radio.
SALE PRICE $495
No Down Payment
$24 PER MTH

57 RAMBLER Classic. Automatic and radio.
SALE PRICE $495
No Down Payment
$24 PER MTH

57 CHEVROLET De Luxe Sedan. Automatic and radio.
SALE PRICE $695
No Down Payment
$33 PER MTH

58 PONTIAC 4-Door Station Wagon.
SALE PRICE $895
No Down Payment
$39 PER MTH

59 RAMBLER Classic 4-Door Station Wagon. Automatic, radio, roof rack.
SALE PRICE $895
No Down Payment
$39 PER MTH

57 CHEVROLET 2-Door Station Wagon.
SALE PRICE $595
No Down Payment
$28 PER MTH

65 CHEVY II 4-Door Station Wagon.
SALE PRICE $2395

65 FORD 500 Sedan. V8 motor, automatic.
SALE PRICE $2595

65 CHEVROLET ½-Ton Pickup.
SALE PRICE $1895

62 PONTIAC Sedan.
SALE PRICE $1595

MORE THAN
100 TOP QUALITY
CARS ALL LICENSED
FOR 1967
AT

ENSIGN
CHRYSLER PLYMOUTH
UNDER THE
BIG SIGN
930 Yates Street
Open Weekdays 'til 9.
386-2411

J. C. MOTORS LTD.
66 FORD Fairlane $2695
64 RENAULT R 8 $1095
61 METEOR 6, standard $895
62 STUDEBAKER, 2-door $795
60 STUDEBAKER Sedan $495
59 OLDSMOBILE Hardtop $[illegible]
59 FORD 8, automatic $[illegible]
58 CHEV Wagon, 6 cyl. $495
57 BUICK Hardtop $495
[illegible] AUSTIN Sedan $350
57 BUICK Convertible $[illegible]
56 FORD automatic $250
56 CONSUL convertible $295
55 VAUXHALL 6 Sedan $295
54 AUSTIN sedan $195
[illegible] Yates Street [illegible]

1961
CADILLAC CONVERTIBLE
Fully Powered
$1795

BRIAN HOLLEY MOTORS
750 Broughton St. 384-1161

1966 ACADIAN INVADER SEDAN, 350-h.p. 327 engine, 4-speed transmission, positraction rear end. Take over payments. 479-4968.

58 BUICK 2-DOOR HARDTOP, power steering, brakes, tinted glass, radio and white walls. $780. 478-1883.

64 DATSUN SEDAN, 4-SPEED, bucket seats, radio and heater. Very good condition. $1,295. 384-2094.

1963 ACADIAN CANSO 6, AUTOmatic, radio. Good condition. 384-2876.

'59 DODGE STATION WAGON. CAN be financed or take over payments. 478-5042.

61 DODGE 2-DOOR HARDTOP, power steering, power brakes. All around good condition. 385-5134.

NOTHING DOWN, $24 MONTHLY—1961 VAUXHALL, $545. ART'S CARS, BURNSIDE AT HARRIET.

1958 AUSTIN A70, CLEAN, RUNS well. Some steering work needed. Licensed. $75. 383-7529.

'59 WHITE METEOR 2-DOOR standard 6. $41,000 miles. Exceptional condition. $750. 383-2854.

100 CARS FOR SALE

NATIONAL
MOTORS
LTD.

"YOU"
MUST
BE SATISFIED

Take the car to your favorite mechanic or use our shop facilities. We will pay the bill, even if you don't purchase the car.

"GM PRODUCTS"

65 CHEVROLET Malibu 4-Door Sedan. V-8, automatic, custom radio. Only 12,000 miles, 1-owner.
SALE PRICE $2695

64 CHEVROLET Bel Air, 4-door sedan. V-8, automatic, custom radio, wheel discs, tinted glass, 1 owner. A case history car.
SALE PRICE $2195

63 PONTIAC 4-Door Sedan, automatic transmission, a nice family sedan.
SALE PRICE $1695

63 CHEVY II 2-Door Hardtop. Automatic transmission, custom radio.
SALE PRICE $1795

61 CHEVROLET 4-Door Sedan. Automatic, 6-cylinder, vinyl interior. Nice family car.
SALE PRICE $895

60 CHEVROLET 2-Door Sedan, 6-cylinder, standard transmission, 1 owner.
SPECIAL $895

56 CADILLAC Sedan. Good, sound unit.
SALE PRICE $395

FORD PRODUCTS

65 COMET 4-Door Sedan Automatic, custom radio, big 6-cylinder. Low mileage.
SALE PRICE $1995

64 FORD Galaxie 500 2-Door Hardtop. V8, power steering, power brakes, custom radio, 2-tone. Only 19,000 miles, 1 owner.
SALE PRICE $2595

64 METEOR 4-Door Sedan. V8, automatic, power steering, power brakes, custom radio. 1-owner.
SALE PRICE $2495

64 COMET De Luxe 404 Sedan. V8, automatic, custom radio, 2-tone. Showroom condition.
SALE PRICE $2095

63 FORD Galaxie 4-Door Sedan. Automatic transmission, custom radio, wheel discs.
SALE PRICE $1695

CHRYSLER PRODUCTS

65 VALIANT Hardtop. Automatic, custom radio.
SALE PRICE $2395

65 PLYMOUTH Savoy 4-Door Sedan. Automatic transmission, power steering. Finished in ermine white.
SALE PRICE $1995

65 VALIANT 4-Door Sedan. V-8, standard transmission.
SALE PRICE $1995

63 DODGE Station Wagon, 6-cylinder, automatic.
SALE PRICE $1595

63 VALIANT De luxe, 4-door sedan, 3-speed automatic, big slant 6 engine, custom radio, only 33,000 miles.
SALE PRICE $1695

62 CHRYSLER Windsor 2-Door Hardtop. Power brakes, power steering, custom radio, 2-tone.
SALE PRICE $1795

61 VALIANT 4-door sedan, 6-cylinder, custom radio.
SALE PRICE $995

60 DODGE 4-Door Sedan. V8, automatic transmission, custom radio, power steering, 2-tone. Only 55,000 miles.
SALE PRICE $995

IMPORTS

65 AUSTIN Mini Station Wagon.
SALE PRICE $1295

65 VOLKSWAGEN De Luxe. Custom radio.
SALE PRICE $1595

NATIONAL MOTORS LTD.

Your CHRYSLER - DODGE
DART - CORONET
CENTRE

NOW IN OUR 58TH YEAR

819 YATES STREET

384-8174

100 CARS FOR SALE

NATIONAL
MOTORS
LTD.

"YOU"
MUST
BE SATISFIED

Drive the car as far, and as hard as you want for 30 days, and if you are not completely satisfied, exchange it for another of equal or greater value.

IMPORTS

65 EPIC De Luxe Model Radio. A GM import.
SALE PRICE $1395

64 ENVOY Station Wagon. Nice dual purpose unit.
SALE PRICE $1395

61 VOLKSWAGEN De Luxe, sun roof.
SALE PRICE $895

59 HILLMAN Minx Sedan. Immaculate throughout. Must be seen to be appreciated.
SALE PRICE $795

59 VOLKSWAGEN De Luxe.
SALE PRICE $695

58 MERCEDES Benz 219 sedan, 6-cylinder, custom radio.
SALE PRICE $895

SPECIAL

65 RAMBLER 4-Door Sedan, only 7,000 miles, showroom condition.
SALE PRICE $1895

• • • • • • • • •

SAVE UP TO $1000
* VALIANTS
* DODGES
* CHRYSLERS
Still a few brand new and near new 1966 models left.

• • • • • • • • •

NATIONAL MOTORS LTD

Your CHRYSLER - DODGE
DART - CORONET
CENTRE

NOW IN OUR 58TH YEAR

819 YATES STREET

384-8174

BRITISH CAR CENTRE
YATES AT QUADRA

Visit our indoor showroom for USED cars

• • •

67 CORTINA GT 4-Door Sedan. Brand new, model clearance $2395

65 EPIC. Truly a spotless unit $1195

64 TRIUMPH Sports 6 Convertible. Immaculate condition $1695

63 RENAULT R-8 Sedan, excellent running order, very clean throughout $895

TRANSPORTATION
SPECIALS

These units are mechanically sound, at drive-away prices.

59 SUNBEAM Rapier $495
54 HILLMAN $125

Call
GEORGE FINLAYSON
DON PARKER

BRITISH CAR CENTRE
(Div. of Peter Pollen Ford)
Yates at Quadra 384-5555

SAUNDERS
and
HITCHMAN

TWEED CURTAIN
TRADES

65 VIVA 2-Door. Ideal 2nd car $1195

61 VAUXHALL Velox 6 Sedan. Top condition $995

60 VAUXHALL Station Wagon. Dependable low cost transportation $795

58 JAGUAR 2.4 4-Door. Prestige $995

BARGAINS FROM $495
DOWN TO $55

55 PONTIAC S.W.
56 RAMBLER S.W.
57 PREFECT Sedan
53 AUSTIN Sedan
53 AUSTIN Sedan. 2-tone
54 AUSTIN A-70
49 AUSTIN A-60
53 PLYMOUTH 2-Door

SAUNDERS & HITCHMAN
2040 Cadboro Bay Rd.
383-7111-2.

1964
COMET SEDAN
6-Cylinder, Automatic, Radio
$1795

BRIAN HOLLEY MOTORS
750 Broughton St. 384-1161

'58 CHEV. 2-TONE V-8 AUTOmatic, radio, positraction, trailer hitch. Showroom condition; '57 Volkswagen. Sunroof, radio. Rebuilt motor. 382-0124, 385-0873.

COMPETITION
'32 Ford, Corvette powered, B and M hydro, Olds rear-end. S-W gauges. 834 Old Island Highway.

1956 PLYMOUTH SEDAN AUTOmatic 6. Good shape. Reasonably priced. 382-8547.

1964 DODGE V-8 AUTOMATIC, radio, one owner, low mileage. Immaculate. 477-1560.

'67 MUSTANG, SAVE $800, 3,000 miles, V-8, hard top. Many extras. 477-4561.

1962 VOLKSWAGEN DELUXE, first class condition, can be financed. 384-8471.

100 CARS FOR SALE

EMPRESS MOTORS LTD.
TWO LOTS
VIEW AND QUADRA
AND
847 YATES ST

66 RAMBLER Convertible. Color blue, with white nylon top $2595

66 BUICK Skylark 4-Door Hardtop. V8, automatic, radio, power steering, power brakes. Color blue $3495

65 BUICK Skylark Sedan. V8, automatic. Color gold $2595

65 ACADIAN Canso Hardtop. Color blue $2295

64 CORVAIR Monza Sports Coupe. 4 on the floor, radio. Color white $1895

65 MUSTANG Sports Coupe. V8, bucket seats, 4 on the floor $2995

63 VALIANT 4-Door Station Wagon. Automatic. Color blue $1795

65 VOLKSWAGEN, White. $1595

65 VAUXHALL Viva. Blue $1395

65 PLYMOUTH sedan, V-8, very clean. $1895

65 PONTIAC Strato Chief sedan, automatic, radio. Red. $2195

65 BUICK Special sedan, automatic, radio. Yellow $2695

65 PONTIAC Parisienne — sports sedan, V-8, automatic, radio, power steering. Blue. $2695

65 BEAUMONT convertible, V-8, automatic. Black with white nylon top $2695

65 CHEVELLE Malibu sedan, V-8, automatic, radio. White. $2595

66 PONTIAC Parisienne — sports sedan, V-8, automatic, radio, power steering. Green. $2995

66 METEOR Montcalm hardtop, V-8, automatic, radio, power steering. White $2995

65 MORRIS 850. Color grey $1195

61 BUICK Electra 225, convertible, complete appointments. 1 only. $2395

60 PONTIAC station wagon. Blue. $1095

62 OLDSMOBILE 88 sedan, automatic, radio, power steering, brakes. White. $1895

64 WILLYS JEEP station wagon $2195

60 CHEVROLET Station wagon, color blue $1035

63 PONTIAC Laurentian sedan automatic. Green $1750

63 BUICK Le Sabre hardtop, automatic, radio, power steering, brakes. Dusky Rose $2395

63 FORD Fairlane 4-door station wagon, V-8, automatic. Turquoise $1995

63 RAMBLER 660 Classic sedan, automatic, radio. Silvery Grey $1695

63 CHEVROLET Biscayne sedan, brown $1695

63 AUSTIN Cambridge sedan, radio. Blue. $1195

64 VAUXHALL Viva. Black. $1195

64 METEOR sedan. Radio. Beige $1895

64 OLDSMOBILE 88 Holiday sedan, automatic, radio, power steering, brakes. Blue $2895

64 CHEVELLE Malibu Convertible, V-8, automtic. White $2395

64 BUICK Wildcat sedan, automatic, radio, power steering, brakes. Ermine White $2995

57 CADILLAC Sedan de Ville, complete power equipment and radio $1295

MANY MORE
TOP BUYS
at

EMPRESS MOTORS LTD.

Ph. 382-7121 Ph. 382-7121

View and Quadra and
847 Yates St.

100 CARS FOR SALE

SEE
SAFE CARS
LOW COST CARS
AT
EMPRESS MOTORS LTD.

847 YATES

59 METEOR Sedan, V-8, Automatic, Radio, Two-tone $695

58 MERCURY Sedan, V-8, Automatic, Radio, Power steering, brakes. Brown $595

60 DODGE V-8 Hard Top, Automatic, Radio, Power steering, brakes. Brown $895

60 RAMBLER Classic Sedan. Maroon $750

57 RAMBLER Deluxe Sedan, Radio. Yellow $350

57 METEOR Rideau Sedan, Automatic. Green $495

55 CHEVROLET Bel Air Sedan. Green $495

55 CHEVROLET Sedan, Radio. Green $395

55 PLYMOUTH V-8 Sedan, Automatic, Radio $250

56 BUICK Special Sedan. Blue $295

54 PONTIAC 2-Door Hard Top $275

57 FORD Six Sedan, Two-tone. Brown $275

57 DODGE Sedan, Automatic. Blue $275

58 PONTIAC Sedan. Blue $695

59 PONTIAC 9-Passenger Station Wagon $995

60 PONTIAC Sedan. Blue $895

60 PONTIAC Station Wagon. Blue $1095

57 BUICK Century Sedan. Green $695

59 OLDS Sedan, Automatic, Radio. Blue $895

60 CORVAIR Sedan, Automatic, Radio. Blue $895

SMALL CAR BUYS

60 CONSUL Sedan. Green $550

59 VAUXHALL Velox. White $695

59 ZODIAC Sedan. Green $695

59 ZEPHYR Sedan. Green $695

59 SUNBEAM Rapier, Hard Top. Red $895

60 RENAULT Sedan. White $350

56 CONSUL Sedan. White $395

TRUCK VALUES

65 DODGE ½-Ton Pickup, only 12,000 miles $1695

62 VOLKSWAGEN Bus $895

58 FARGO Half-ton Pickup $895

60 VOLKSWAGEN Half-ton Pick-up $695

54 DODGE Panel $200

SEE BETTER CARS
FOR LESS $$$$$
at
EMPRESS MOTORS LTD.
847 Yates St. 847 Yates St.

1959
CHRYSLER SARATOGA
Power Steering, Power Brakes, Power Windows, Power Seat
$895

BRIAN HOLLEY MOTORS
750 Broughton St. 384-1161

1959 VOLKSWAGEN DELUXE. Black with red bucket seats. A-1 condition. First $650 takes. 479-5218, after 10 a.m.

HILLIARD AUTO SERVICES LTD.
Headquarters for TVR sportscars. Expert repairs to British and European cars. Clean used cars bought and sold.
(opposite the Memorial Arena)
PHONE 383-7811 OR 477-6715

'60 PONTIAC PARISIENNE STAtion wagon, V-8. Power steering, power brakes, a lovely car. Trades, full finance.
HOUSTON CAR-O-SELL
382-6742 or 478-1954

BURNSIDE TEXACO
1962 VW. Micro Bus, new motor $1498
1959 VW., De luxe, radio $[illegible]
1964 VW., De luxe, radio $1148
Your Volkswagen Specialist. 384-5612

1958 CHEV. STATIONWAGON, V-8 standard. Positract rear end. Radio. Good tires. New paint. Good condition. $695. Take small car trade. 478-2130. Private.

PRIVATE 1964 RAMBLER V-8 automatic. Very clean. All reasonable offers and trade considered. Must sell this weekend. Asking $1,825. 385-4260.

1960 CADILLAC CONVERTIBLE, radio, heater, power steering, power brakes, automatic, low mileage. Immaculate shape. 477-5724.

1957 PONTIAC STATION WAGON, big 6, needs attention to the engine. $300; '52 Chev in running order, good tires. No licence. $85. 388-[illegible].

'57 FORD 2-DOOR HARDTOP, $425; '60 Hillman convertible, $[illegible]. 478-1990.

1953 ZEPHYR SEDAN. GOOD running order. Price $75. [illegible]

'60 FALCON 4-DOOR WAGON, $895. 2900 Austin.

FUJI MICRO SAFETY ▲ N

100 CARS FOR SALE

PETER POLLEN
FORD

WHERE YOUR BUY IS BACKED BY SERVICE

LOOK
NO FURTHER

If you are in the market for a PREMIUM used car at the LOWEST prices

"LOOK NO FURTHER"

No one sells a better car for less money. We invite you to compare.

66 MERCURY Montclair 4-door Hardtop, only 10,000 miles on this beauty, 390 V8, Automatic, Custom Radio, Power Steering, Power Brakes, Electric rear window, power windows, a luxury car in every sense of the word, outstanding value. SPECIAL $3695

65 MERCURY Park-Lane 4-Dr. Wagon. One of the most beautiful of all station wagons. Has every desirable feature, new cost well over $5000. SPECIAL $3395

65 MERCURY Park Lane Marauder 4-door Hardtop, one of the finest cars built, you must see this to appreciate it, big 390 V8, Automatic, custom radio, tilt steering wheel, Power Steering, Power Brakes, Power Windows, Power Seat plus opulent interior design. SPECIAL $3595

65 COMET Caliente 2-door Hardtop, Automatic, Radio, Power Steering, Bucket Seats. This is an eye-catching model in immaculate condition, with an interior that takes your breath away. SPECIAL $2595

65 PLYMOUTH Sports Fury Hardtop, only 12,000 miles, V8, Automatic, Radio, Power Steering, Power Windows, Bucket seats, floor consul, vinyl top, cost $4700, can't be told from new. SPECIAL $3295

65 FAIRLANE 500 2-door Hardtop, V8, Automatic, Power Steering, Power Brakes, Radio. A beauty if there ever was one. SPECIAL $2595

64 FAIRLANE 500 2-dr hardtop, 289 V-8 4 on the floor, bucket seats. This is a hot little number. SPECIAL $2095

63 MERCURY Sedan, V8, Automatic, Radio, Power Steering, luxury exterior, electric rear window, low mileage, maintained in perfect condition. SPECIAL $2195

62 FALCON Sedan, very low mileage, smart new 2-tone paint, an outstanding buy for anyone. SPECIAL $1095

62 CHEVROLET Bel Air sedan less than 25,000 miles on this beauty, a real buy for the budget conscious family looking for a premium car. SPECIAL $1395

61 FORD Galaxie 500 Sedan, only 32,000 miles on this much sought after but hard to find model, V8, Automatic, Power Steering. You must see this one. SPECIAL $1595

62 AUSTIN A60 Station Wagon. Not a cleaner one to be found anywhere. SPECIAL $1095

PETER POLLEN
FORD
1060 Yates, 384-1144
Open Until 9 p.m.

100 CARS FOR SALE

PETER POLLEN
FORD

WHERE YOUR BUY IS BACKED BY SERVICE.

ATTENTION TRUCKERS

65 MERCURY M250 Three-quarter-ton 4x4, V8 heavy duty equipment. 23,000 miles. Here's a very hard to find model selling at a fraction of its new cost. SPECIAL $2795

65 MERCURY M250 Three-quarter-ton 4x4. Big 6 motor, all heavy duty equipment. 22,000 miles. Another outstanding buy. SPECIAL $2695

66 G.M.C. Half-ton Pickup. V8, automatic, radio, power steering, power brakes, heavy duty equipment. Ideal for camper and a hard model to find, terrific value. SPECIAL $2595

PETER POLLEN
FORD
1060 Yates, 384-1144
Open Until 9 p.m.

MALIBU MOTORS
"LOW COST CARS"
64 FORD Custom 500, automatic, SPECIAL $1495
63 FORD V-8, standard $1395
62 RENAULT, automatic $435
60 CONSUL $495
59 CHEVROLET $470
56 FORD $350
58 CHEVROLET V-8 standard Station Wagon $795
58 CONSUL $425
57 FORD 2-door $360
56 VAUXHALL $295
55 METEOR 2-door $275
53 VANGUARD Station Wagon $125
385-3221
Corner of Quadra and Johnson Sts.

1964
PONTIAC SEDAN
6-Cylinder, Standard Trans.
$1695
BRIAN HOLLEY MOTORS
750 Broughton St. 384-1161

3 NEW 1967 FALCON FUTURAS, 4-door sedans, standard shifts, V-8's, radio, white walls. At our low cost. AVIS RENT-A-CAR 800 DOUGLAS STREET

'58 CADILLAC SEDAN, $695. BODY and running gear A-1 first class all repair and gas bills to prove it. 479-3877, 479-2775.

1962 OLDS 2-DOOR HARDTOP, 98 series. Loaded. Can be seen at Royal Victorian Motel or 385-8771, ste. 55.

1967 AUSTIN 1100 SEDAN, REG. $2,095. Special to clear, $1,795. Robson Truck and Equipment Ltd., Duncan, B.C., 746-4241.

1957 FORD FAIRLANE 2-DOOR, P.S. auto., $700. Mechanically excellent, 2nd owner. 479-1912.

1958 FORD. APPEARANCE LIKE new, $395, $24 a month. No down payment, 384-8233.

1960 STANDARD 6 PONTIAC, $695. No down payment. $38 monthly, 384-8260.

1959 BUICK, POWER STEERING and brakes, excellent condition, $800. 385-3632.

'57 OLDS 2-DR. H.T. P.B., P.S., radio, power seat, '67 plates, $375. 479-5100.

'59 DODGE 4-DOOR STATION WAGON, good motor, good tires plus 2 snows. $325. 479-3961.

'55 METEOR 2-DOOR V-8. PIPES. $275. 382-4117.

1957 FORD RANCHERO, $600. 1956 Austin sedan, $250. 382-3914.

'53 CHEV. 383-0880.

'65 CHEVELLE. EXCELLENT condition. 384-2276.

'54 AUSTIN A-40. OFFERS. Mechanic's special. 477-4436.

1960 ENVOY. GOOD CONDITION. $339 477-8888.

'58 VAUXHALL. MUST SELL. Cheap. 479-1303.

'58 PONTIAC Ph. 383-1733

1966 MORRIS 1100, $1,395 479-7462.

FORCED TO SELL 55 CHEV. 2-door hardtop. 656-2394.

1960 A-40 AUSTIN. EXCELLENT condition. Offers. 388-5629.

1965 IMP., SUNBEAM, 6,500 MILES. Asking $1,150. 386-0704 after 5 p.m.

'47 MERCURY CONVERTIBLE — Best offer. 477-3086 after 5.

MUST SELL OUR '61 JAGUAR. $1,665. No trades. 383-1924.

REPOSSESSED CARS. NOTHING down, payments only. 383-1924.

1960 WOLSELY 6/99 AUTOMATIC quality English car. 477-4964.

TWO 1952 HILLMANS, $50. 479-8705

1966 MUSTANG. 2311 BLANSHARD. 383-6875.

1961 PONTIAC. BEST OFFER. 479-2238.

101 FOREIGN IMPORT AND SPORT CARS

1965 WHITE MGB. EXCELLENT condition with 3 tops, wire wheels, Pirell tires, and radio. $2,300. 478-2084 after 5 p.m.

MUST SELL '57 TR-3. EXCELLENT condition. Woman driver. $700. 382-4773 after 6 p.m.

AUSTIN HEALEY 100-4. COMPLETELY rebuilt, on view at Oak Bay, 98.

LADY DRIVEN. '64 ALPINE. LOW mileage. Immaculate throughout. Private. 382-8801 or 479-4704.

TRIUMPH TR3. NEW MOTOR, paint and upholstery. Immaculate condition. 383-4933.

'63 MGB. NEAR NEW TOP, RECENT valve grind, good condition, $1,400. 382-2033.

NOTHING DOWN, $44 MONTHLY. 1962 TR3, $1,045. ART'S CARS, BURNSIDE AT HARRIET.

REBUILT MG MOTOR. 4 NEW Michelin tires and wheels. 383-4769.

1953 MG TD2. EXCELLENT CONdition throughout. 383-1820.

'61 CORVETTE, DUNCAN 746-4947 or Duncan Super Service.

1963 ALPINE CONVERTIBLE, $1,295. 384-6571.

1961 ALPINE, WIRE WHEELS, EXcellent condition. 385-8361.

57 TR3. GOOD TIRES, REBUILT engine. New paint. $575. 383-1035.

WANTED
Hardtop for MGB. 656-2913.

'60 ALPINE. BEST OFFER 386-0026.

BUY — SELL — RENT THROUGH Classified, your most effective advertising media. The rates are reasonable. Phone 386-2121.

105 TIRES

$1 DOWN
$1 A WEEK
Buys a New Goodyear Tire
See us for Brake Relining Wheel Alignment, Shocks and Mufflers
Easy, Easy Terms
VICTORIA TIRE LTD.
Government at Herald 382-6154

106 TRUCKS

1956 METEOR SEDAN DELIVERY 6 standard. New rubber, new clutch assembly, new brake shoes and drums. Radio. Clean throughout. Very good motor. Selling due to change of jobs. 1738 Kings Rd. after 6 p.m.

54 INTERNATIONAL ½-ton ... $350
64 LAND ROVER equipped with Warren Hubs ... $2295
52 LAND ROVER, dependable $545
DAVID MOTORS LTD.
1101 Yates 386-6168

SEE THE SENSATIONAL DATSUN 1-ton truck line. Pickups, flatdecks, stake sides, vans, camperettes and cruiser campers. David Motors Ltd., 386-6168.

1964 GMC HANDYVAN. 1 OWNER. 46,000 miles. Large engine. Extra side windows. $1,495. Open to offers. Reply Victoria Press Box 489.

CANOPY FOR ½-TON TRUCK. Ideal for plumber or painter, built-in bins, $50. Also steel box for 1-ton truck, good condition. 479-6086.

'67 G.M.C. ¾ TON PICK-UP. '66 G.M.C. ½-ton pick-up. '60 Mercury ½-ton pick-up. Les Blow, 2940 Douglas, 384-7843.

'65 FORD ECONOLINE PICK-UP. 14,000 miles. Big engine. Extras. Like new. 6-month warranty. Offers. 479-1349.

JEEP PANEL DELIVERIES, $2,995. CJ5 V-6 Jeep. $90 per month with trade. Victoria Jeep.

1959 MERCURY ½-TON CUSTOM cab V-8, equipped for 10 ft camper. 479-5140.

NOTHING DOWN, 1960 GMC PICK-UP, $695. ART'S CARS, BURNSIDE AT HARRIET.

LARGE SELECTION OF TRUCKS of all descriptions from ½-ton to tandem. George Eng. 940 Hillside

'56 FORD OVERHEAD VALVE, V-8 pickup. New plates, $325 cash. 658-8111.

'63 G.M.C.
386-0839

1956 GMC 1-TON PANEL, SIDE windows, $350. 478-3980.

'54 FORD TRUCK ½-TON. GOOD shape. Best offer takes. 479-6824.

1951 MERCURY PICK-UP, REbuilt motor, $375. 384-4336.

'50 CHEV. PICK-UP, CUSTOM CAB, fully equipped, 385-0071.

1948 GMC PANEL $130
477-3621

1948 THAMES ½ TON. EXCELlent bush vehicle, $65. 384-7404.

'62 MERCURY ½ TON. PICK-UP. Good shape, $1,050. 642-5495.

'64 MERCURY ½ TON PICK UP, V-8, automatic, $1,850. 642-5495.

107 PARTS, ACCESSORIES

CHRYSLER
SPEED EQUIPMENT
AND
DRESS-UP PARTS
Dual-four manifolds from $59.00
Camshafts from $42.50
ENSIGN
CHRYSLER-PLYMOUTH
1061 Yates at Cook
386-2981
Parts Department Open to Midnight Monday to Friday Saturday 8:30 - 12:30

OUR NEW LOCATION
2150 Blanshard Street
Your Car's "Heart" is the
BATTERY
For a strong, sure start every time GET an "ACME"
LOWEST PRICES IN TOWN
Delivered and Installed
FRANCIS BATTERY & TIRES LTD.
Retreading Specialists
383-7032

STEREO PLAYER
For Your Car
Continuous playing, sealed tapes, simple installations, good selection of tapes.
PRICED FROM ..$59.95 up
D & D TIRE LTD.
Victoria 382-7283 Duncan 746-7191

1956 OLDS, 324 CU. IN. ENGINE, completely rebuilt with zero running miles. Painted, with chrome rocker covers; 4-barrel carburetor; $150. 1954 Ford body, good black paint, rebuilt rear end, $35. 382-6907.

RINGS, BEARINGS, GASKETS, EXchange brakeshoes, drum turning, pin fitting, valve seat machining. CORDS PISTON RINGS at 834 Johnson Street, 383-0011

1957 PLYMOUTH (RUNABLE)—Fair motor, radio, tachometer trailer hitch, new battery, new generator, $100. 384-0154.

'59 BUICK, RIGHT FRONT DOOR, rear end and radiator. 479-2355 after 5.

5 TIRES, 640x13 TOP SHAPE, $5 each, parts for '54 Ciphyr jeep or whole car, $50. 478-6912.

WRECKING '55 METEOR V-8 FOR parts or whole, $75. Evenings, 385-9522.

WRECKING '55 FORD 2-DOOR standard; '55 Meteor 4-door automatic. 479-1337.

'50 PONTIAC, GOOD MOTOR FOR parts. Tow it away. Best offer. 385-0434.

ALL MECHANICAL PARTS FOR 1954 Morris Minor. Good condition. 477-1874.

LARGE STOCK OF PLASTIC SEAT covers. Custom built, $17.95. Sandy's Auto Parts, 1023 View St., EV 4-4478

TWO NEW DOOR RUBBERS FOR 1957 two-door Chevrolet Bel Air hardtop. Reasonable. Phone 384-1588

V-8 FORD FLATHEAD FOR SALE. 385-1676.

PARTS FOR '55 PONTIAC AMERIcan. 652-1585.

1959 CHEV FOR PARTS AND 1948 Plymouth radio. 384-6801.

47 BUICK. PARTS, RADIO, TIRES, battery, etc. 652-2342.

'56 FORD 292 ENGINE
153 Sims. 383-4448 after 4.

WRECKING 1957 CHEV. OVERhauled transmission. 383-1020.

LANGFORD AUTO WRECKERS
1074 GOLDSTREAM GR 8-2569

FOR SALE, '56 MONARCH PARTS. cheap. 383-4729.

EXCELLENT FORD-OMATIC transmission complete. 477-3972.

1960 VOLKSWAGEN ½-TON pickup. 477-2102.

'54 METEOR FOR PARTS. 385-9508.

108 AUTO REPAIRS, SERVICE, TOWING

FAST, TOP QUALITY RADIATOR repairs, body work and painting at Morrison Chevrolet Oldsmobile Ltd., 3050 Douglas at Finlayson, 385-5777.

TRANS-WILL AUTOMATIC TRANSmission specialists. EV 4-2851. Rebuilt auto transmissions from $89.95; tune-ups from $11.95.

MECHANICAL REPAIRS
REASONABLE TERMS
DOWMAN'S SERVICE
724 JOHNSON 383-1411

CLOVELLY
20 YEARS AUTOMATIC TRANSmission repairs. 2477 Quadra at Cook, EV 2-3312.

FOR EXPERT VOLKSWAGEN REpair and service see Lou's Texaco Service, 725 Government. 386-1515.

109 AUTO BODY WORK AND PAINTING

COMPLETE PAINT JOB. $48.50. All cars. Langford Auto Body, 780 Goldstream.

110 AUTO FINANCING AND INSURANCE

GOOD DRIVERS SAVE MONEY. Allstate Insurance, 385-8451.

112 CARS AND TRUCKS WANTED

Good, Clean
CARS AND TRUCKS
WANTED
Cash in 5 Minutes
— PLIMLEY —
1010 Yates St.

WE BUY
CARS FOR CASH
SPEEDWAY MOTORS
971 YATES STREET

EXCELLENT
PRICES PAID
For Clean Automobiles
BRITISH CAR CENTRE
Yates at Quadra 384-5555

KASH FOR YOUR CAR
Phone KEN anytime.
SUBURBAN MOTORS
386-6131

CASH FOR CARS
All makes and models needed
LANGFORD MOTORS
781 Goldstream Ave. 478-1212

IMMEDIATE CASH OFFERS ON ALL TYPES OF CARS AND TRUCKS, by MAYNARDS, Auctioneers, 388-5191.

CASH IN A FLASH
FOR CLEAN CARS OR CONSIGN
HOUSTON MOTORS LTD.
2015 QUADRA ST. 382-8522

WANTED, '65 MALIBU SS 283 CU. in., 4-speed transmission. Cash. Ph. 383-4581 after 4:30 p.m.

51, 54 CONSUL, 61 OR NEWER M.G. or Healey. Call Ted at 384-2121.

SELLING? CASH OR CONSIGN. SEE ART'S CAR SALES, BURNSIDE AT HARRIET. 383-8302.

113 TRAILERS, MOBILE HOMES, TRAILER PARKS

DATSUN CAMPERS
See the all new
Datsun Approved
Eldorado Camper
Sleeps 4, stainless steel sink, vented propane stove, mobil aire ice box, 12 volt and 110 volt electrical system. Loads of cupboard space. Tastefully appointed and upholstered throughout. This ad is your guarantee of a better camper deal. Bring it with you to
DAVID MOTORS LTD.
Authorized Datsun truck dealers
1101 YATES 386-6168

VANGUARD
Campers — Trailers
Canopy Tops
EXCLUSIVE FACTORY REPRESENTATIVE FOR VANCOUVER ISLAND. BUY DIRECT AT FACTORY PRICES
• LOW DOWN PAYMENT
• BANK FINANCING
BUILD A TRAILER, CAMPER, TENT TRAILER OR CANOPY TOP
Parts and Plans Stocked
See Our Display
S. J. PEDEN LTD.
386-3464
2855 Quesnel, between Market and Topaz. One block east of Douglas.

BOB'S TRAILER SALES
For QUALITY and PRICE
see
ARISTOCRAT TRAILERS and PICKUP PARTNERS
You can also see these campers at PETER POLLEN
NEW and USED MOBILES in stock now.
We have some GOOD BUYS in our used TRAILER Dept. PRICED TO CLEAR
Building a TRAILER or CAMPER? Check our well-stocked parts dept.
Open 6 days a week, 9-8
386-3623

COME IN AND SEE THE SEAGULL CAMPERS MADE TO FIT DATSUN TRUCKS
Sleeps 4, propane stove, sink, ice box, cushions, all beautifully appointed.
Buy Direct and Save
DOMINION MOTORS LTD.
THE MANUFACTURERS OF SEAGULL CAMPERS AND CANOPIES
1812 Douglas St. 385-5012

THEY'RE HERE NOW
The all new '67 SCAMPER TRUCK CAMPERS.
See all the new SPORTSMAN, fiberglass TRUCK CANOPIES. Ideal for work or sports. Available now.
HOUSTON MOTORS LTD.
Your SCAMPER Franchise Dealer
2015 Quadra St., Victoria
382-8522 phone 382-6742

• DO IT YOURSELF •
WE ARE NOW IN OUR NEW LOCATION at
6459 PAT BAY HWY
DROP IN and BROWSE
BOB FENNELL
CAMPER and TRAILER PARTS
652-2511

NEW SECURITY CAMPERS designed for ½ or ¾-ton pick-ups. Trade your car on a new or used truck and camper. Les Blow, 2940 Douglas, 384-7843.

TOTE-EM TRAILER SALES
478-1041 8 mi. N. of Hwy 1

WANTED LARGE UTILITY BOX trailer suitable to haul white garbage. Must be well made and reasonable. 385-0520 or 388-5464.

DOGWOOD TRAILER SALES
PARTS — PROPANE — RENTALS
Hwy No. 1 and Millstream Rd.
478-6941

WANTED
House trailer, 10 to 13 ft. long. Not necessarily in good condition. Phone 385-7207.

FOR SALE, 1966 MOBILE HOME (General), 12x55. Reasonable. Ph. 478-4977 after 6 p.m.

13-FT. TELESCOPIC TRAILER. The Islander de luxe model. Phone 656-2856 or 652-1554.

1965 DODGE AND OVER-CAB camper, $2,995. Aljo trailer, $950. Victoria Jeep.

MUST SELL — 19' SHASTA. Completely self-contained. $2500. 479-6965.

'55 DODGE PICKUP WITH CAMPER, complete $885. Houston Car-O-Sell, 2015 Quadra, 382-8522.

TO RENT
10'x37' MOBILE HOME. Fully furnished. Adults only. 478-1041.

TRAVELMATE FOLDING Trailer; sleeps 7. Call at 2827 Cedar Hill Road.

$145 LIGHT OVERNIGHT trailer, Austin wheels. Victoria Press, Box 495.

LOWBOY TYPE CAMPER, clean, comfortable, propane stove and sink. Phone 652-1420.

STURDY UTILITY BOX TRAILER, $60. 382-5305.

WANTED 13-14' TRAILER. GOOD condition. 384-5150.

WANTED — USED TRAILER sleeps 5. Cash. 479-1396.

WANTED FOR $1,000 CASH, LATE model Lo-Liner trailer. 382-1607.

113 TRAILERS, MOBILE HOMES, TRAILER PARKS

HEY MOM IT MUST BE A MARLETTE, ITS GOT A HEATED BASEMENT!
TRIANGLE TRAILER SALES LTD., 2485 TRANS-CANADA HIGHWAY, INVITES YOU TO DROP IN AND SEE OUR NEW 12x60 MARLETTE

OTHER SPECIALS
New 10x46 General, $500 discount for a no trade deal.
10x41 Safeway. Ideal starter coach. $1,500 down, balance of payment at $80 a month.
Payment plans over 5, 6 and 7 years. Sickness, accident, and life insurance at no extra cost.
Open all day Saturday and Sundays after Church. 478-1774.

TENT TRAILER, $145
386-3838.

WELL EQUIPPED 8' CAMPER. Sleeps 4. $600. 479-2464.

8-FT. ALASKAN CAMPER. CLEAN, good condition. $1,200. 383-3814.

116 HOTELS

ALBANY HOTEL, 1001 GOVERNment Street, 385-3071. Clean sleeping. From $32.50. B.C. Land.

120 ROOM AND BOARD

GIRL WANTED TO BOARD WITH other girl in small basement suite, 1 block from University. Very reasonable for right person. Phone 385-6286 after 6 p.m. or any time on weekend.

YOUNG LADY DESIRES ROOM and board with widow preferably, March 25 to 31 inclusive. Use of piano if possible. Victoria Press, Box 504.

VACANCY AT ROCCABELLA, 777 Blanshard St. Large room, hot and cold water. One flight of stairs. Excellent board. $35 a week. Telephone 388-8080.

ROOM AND BOARD—ELDERLY people. Proper food and care. 385-1136, 385-3544.

ROOM AND BOARD DESIRED BY retired lady, preferably no stairs. 384-1904.

KINDLY TREATMENT TO elderly guest, in quiet home. Excellent food. Central. 383-7267.

CLEAN MAN TO SHARE. $70. Walking distance to Town and Country and Mayfair. 386-8823.

FAIRFIELD, COMFORTABLE room. Walking distance. 315 Vancouver Street.

SENIOR CITIZENS, EXCELLENT accommodation, good home cooking. 385-1814.

SINGLE FURN. ROOM. KITCHEN privileges. James Bay. 384-9619.

GOOD FOOD, NICE ROOM, WORKing people. 386-2745.

ROOM AND BOARD. PRIVATE home, men only. 383-0020.

NICE ROOM GOOD MEALS. MEN. 385-5077.

ROOM AND BOARD FOR gentleman. 385-5625.

ROOM AND BOARD. SPACIOUS home. Parking. March 1st. 385-6380.

ROOM AND BOARD, GIRLS ONLY. 385-4367 or 383-7322.

CRAIGMYLE — 1037 CRAIGDARroch. Hot and cold water. 385-9051.

ROOM AND BOARD.
386-7413.

ABERDEEN HOTEL. ROOM FOR lady or man. Stairs. 384-3742.

ROOM AND BOARD, HAULTAIN Street. 386-8186.

121 ROOMS TO RENT

LARGE, NICELY FURNISHED bed-sitting room, for 1 or 2 gentlemen. 916 Johnson Street, corner of Quadra St., 384-5044.

COLONIAL INN
All the comforts of home with hotel service.
270 Government 384-7151

ROOM TO RENT. $30.
383-0277.

2 SEPARATE SLEEPING ROOMS. $35 each. 385-8964.

FRONT SLEEPING ROOM FOR man. Carport. $12 week. 382-4088.

123 CONVALESCENT, REST HOMES, PRIVATE HOSPITALS

FAIRFIELD DISTRICT. 2 PRIvate rooms on main floor, 1 extra large. Bell and tray service. Nursing care when needed. Suit elderly couple or single person. Ph. 386-8151.

GORGE HAVEN, MEMBER BCRA—Have 2 semi-private vacancies; 1 for lady and 1 for gentleman. Available March 1st. 24-hour personalized care. Excellent meals. Waterfront views. 384-7714 anytime.

LOVING CARE FOR MOTHER OR father in a small private rest home in Fairfield. Close to parks. Tray service. 24-hour personal care. Reasonable rates. Call Mrs. Mack for appointment. 383-0315.

ELDERLY BUT ACTIVE. GOOD home and care on Pender Island. Good meals and transportation. 384-8622.

PRIVATE ROOM, DE LUXE accommodation. 24-hour care. 385-1889.

125 HOUSEKEEPING ROOMS TO RENT

RITZ HOTEL
710 Fort St. 383-1021
Large, bright, convenient housekeeping rooms and suites for rent. Near Eaton's, Safeway, and with elevator service. Day, week or month. Call anytime.

SCOTT APARTMENTS
Extra-large LHK rooms for middle-aged or elderly tenants. Hot and cold water, gas ranges, cablevision all rooms. $9.50 to $12.50 weekly. 382-1221.

CLEAN, COMFORTABLE, QUIET. Community kitchens. Downtown location. Devonshire House, 750 Fort. 385-8123.

RECENTLY RENOVATED. CLEAN room. $40 per month. 384-9755, 384-1711.

LARGE BRIGHT HOUSEKEEPING room. Phone 384-2304 from 9 a.m. to 1 p.m. 382-7634 after 5.

FRONT BED SITTING ROOM AND kitchenette. Fridge, businessman only. 1537 Gladstone. 384-0438.

EVERYTHING SUPPLIED
Automatic heat and hot water, $35 and up. 2581 Government. 478-1307.

$34. 1 FURNISHED ROOM. ALL found. St. Helen's. 828 Courtney St., 383-8437.

$37, MAHOGANY BASEMENT room. Own entrance. 1618 Richmond.

2 SMALL ROOMS AND KITCHEN on main floor for lady. 931 McClure.

BRIGHT ROOM, WELL equipped near town and park. 815 Vancouver.

LIGHT HOUSEKEEPING ROOM IN Fairfield. Available 15th. Business man only. Telephone 384-8170.

AVAILABLE MAR. 8. LARGE room. Apply Suite 8, 137 Menzies or phone 479-4191.

ALL FOUND, WARM, SEA-VIEW, clean, central. 383-0541.

WARM MAIN FLOOR ROOM with sink. Mature lady. 382-4821.

HOUSEKEEPING ROOM, BRIGHT, basement. $30. 821 Princess.

BRIGHT ROOM WITH SINK. Quiet. $35. 1623 Belmont.

225 QUEBEC. ALL FOUND, SINK, stove, fridge, $35. 383-4080.

HOUSEKEEPING ROOM — APPLY 2512 Douglas, 385-0234.

23 MENZIES. CLEAN, BRIGHT room. All found. Fridge. 386-1276.

126 HOUSEKEEPING ROOMS WANTED

QUIET LADY WITH CAR. Capable. Seeks light housekeeping accommodation for approximately 3 months. Moderate rent. Would welcome responsibility. No children please. Reply Victoria Press, Box 490.

128 APARTMENTS TO RENT FURNISHED

MODERN, NEAR NADEN, 1-BEDroom, $80. 383-0965.

3-ROOM SUITES, ESQUIMALT and Rock Bay. 384-3750.

SUITE, ROOMS FOR ELDERLY. 51 Menzies St. 384-5391.

CLEAN AND WARM 3-ROOM suite near town and bus. 386-3717.

ONE BEDROOM SUITE; 100 block Government St. $65. 384-1361.

1 BACHELOR SUITE, FURnished. Apply 2512 Douglas.

SMALL SUITE FOR RENT. SUIT older person. 388-6175.

128 APARTMENTS TO RENT FURNISHED

FOR VICTORIA'S
FINEST
FURNISHED SUITE
Call
THE SIMCOES
440-450 Simcoe 385-3111

ROYAL VICTORIAN
MOTEL and RESTAURANT
Bachelor and family suites, fully furnished. Bus at door. Maid service if required.
385-8771 230 Gorge Rd. East

COOK ST. FACING BEACON HILL Park, near shopping centre, small apartment house — twin bed suite, fully furnished. May to October 31st. Can be rented from April 15th. Suitable for retired couple. $95. Inquire suite 3, Parkside Apts. 217 Cook St.

CADBORO BAY
SEA VIEW ATTRACTIVELY furnished 3-room self-contained suite, lovely garden, close to stores and university, 15 mins. from town. Fairways Apartments, 1886 Hobbs St. Just phone 477-2692.

WHY PAY HIGH RENT?
New nicely furnished 1-bedroom $87. Garden Park Lovat. 2 Blocks from Town and Country. 6 Blocks from Mayfair. Cablevision. Adults only. 384-3050.

FAIRFIELD—Small one BR suite, suitable for working or retired lady. Avail. now. $70.00 mo.
BOORMAN INVESTMENT CO. LTD.
386-7521

GIRL WANTED TO BOARD WITH other girl in small basement suite, 1 block from University. Very reasonable for right person. Phone 385-6286 after 6 p.m. or any time on weekend.

OAK BAY. WARM, CLEAN, 3-room suite. Main floor. Near beach, shops, bus at door. Adults, $110 or weekly. 383-5411.

BEAUTIFULLY FURNISHED ONE bedroom, self-contained, all modern conveniences. Half block Oak Bay Village, all utilities included, $120. 386-7215, 1539 Monterey.

LARGE 2-BEDROOM MOTEL unit. Brand new ground level apartment. Fully furnished with ZONE heating. 478-1581.

LARGE, BRIGHT, SELF-CONtained, ground floor, private entrance, automatic heat. Children welcome. $80 a month. 385-4237.

1-BEDROOM SUITE, PARTLY furnished on Rockland. Mature adults only. $95, all utilities included. 386-2577 afternoons.

THREE-ROOM SUITE. ELECTRIC stove, fridge, washer, heat, hot water supplied. 1040 Burdett.

LANGFORD, COSY 3-ROOM SUITE. Large, clean, warm; ground floor. Adults. 478-3031 after noon.

2-ROOM SUITE IN FORT-PANdora area. $65. Utilities included. Ph. 385-3544.

NICE 2-ROOM SUITE. BEDROOM and living room, kitchenette, light, heat. $63. 1137 Rockland. 384-0125.

WORKING GIRL TO SHARE 1-bedroom suite. Age about 22. Ph. 382-8044.

$65 — UPPER 3 ROOMS AND bath. Light, heat and water included. Suit working lady. 384-6284.

425 WILSON ST. — BACHELOR, available now, $80. One-bedroom $75, April 1. 384-0118.

$85. BY PARLIAMENT BUILDINGS, ground, 3 rooms, own entrances, Parking. 386-6463.

LARGE 2-BEDROOM FURNISHED suite, $145. 382-0571. Montreal Trust. 386-2111.

FURNISHED OR PARTLY FURnished 3 rooms with bath, close to St. Joseph's. 388-1588.

$61 NOW, SMALL APT, LADY. $66 Apr 1, lge 1-br apt. warm, quiet block; central. 479-6896.

AVAILABLE MAR. 15. $85 A month including all utilities. 1718 Fort St.

VERY CLEAN AND QUIET. Adults only. 384-5328.

1 ROOMS SELF-CONTAINED, fully furnished. 860 Craigflower.

SELF-CONTAINED 3-ROOM SUITE. 383-0977.

BACHELOR SUITE, APPLY 2512 Douglas, 385-0234.

1-BEDROOM APARTMENT, SUIT 3 or 4 ladies. 546 Ellice. 389-4800.

2 SMALL APARTMENTS. $75 each. 386-6122.

129 APARTMENTS TO RENT UNFURNISHED

MAKE
RESERVATION
NOW!
In This Attractive Apartment Block
FAIRVIEW
MANOR
815 TRUTCH STREET
Completion Date Approx. March 15
34 DE LUXE SUITES
1 BEDROOM $105
2 BEDROOM $135
Choice of wall-to-wall carpet or gleaming oak floors.
All modern conveniences, including:
* Controlled Entrance
* Elevator
* Mail Delivery Each Suite
* Cable TV
And Many More Features
Reserve Yours Now!
Rental Agents:
P. R. BROWN & SONS LTD.
762 Fort Street 385-3435

PRINCESS PATRICIA APTS.
701 Esquimalt Road
1-BEDROOM SUITES
$105, $108, $110
2-BEDROOM SUITES
$170, $178
Only 5 Left
3-BEDROOM
2 BATHROOMS
$195 and up
Resident Manager
382-2229
West Bay Investments Ltd.

GOODACRE TOWERS
550 and 580 DOUGLAS STREET
Directly opposite Goodacre Lake in beautiful Beacon Hill Park. Just a few minutes walk from the heart of the city's business area.
A limited number of large attractive studio suites.
One-bedroom suites (choice of three plans). Two-bedroom suites (choice of two plans). All the customary amenities of highrise living.
Manager and staff in attendance. Office hours 9 a.m.-5 p.m., Monday to Saturday. Sunday and evening viewing by appointment. Phone 385-8111 for enquiries.

PRINCESS CHARLOTTE
467 LAMPSON ST.
New swimming pool, large suites, beautiful grounds
One bedroom, $95 up. Adults only. See Manager, ste. 104, phone 383-2308

THE PARK ROYAL
Corner of Pakington and Cook
1-Bedroom suite, $120 per month. Available April 1. Phone Mr. Young at 382-3737 or DMD at 382-9282.

WHYTECREST APARTMENTS
2140 Haultain, Oak Bay, available April 1st, one bedroom deluxe suite, main floor, cablevision, covered car port, $100.

2-BEDROOM SUITE IN LANGford. Oil stove, light and water included, $45. 2771 Jacklin Rd., 478-3547.

CLOSE IN — 2 BEDROOMS, BY park, lower floor, some furniture, children welcome. $90. 386-1251.

1 BEDROOM SELF CONTAINED suite, $58.50. 1811 Quadra St.

129 APARTMENTS TO RENT UNFURNISHED

BROWN BROS. AGENCIES LTD.
Call Rental Department anytime
1125 Blanshard Street 385-8771
Each of these brand new blocks offer the ultimate in apartment living—all conveniently located and excellently appointed. Phone us for a car to take you to see these spacious suites designed for your comfort and gracious living — or if you prefer our resident caretakers will show these suites—
Individual heat control
Cablevision
Elevator
Free laundry facilities
Drapes
Controlled entrance
Balconies
Resident caretaker

CARLYLE APTS.
230 Oswego Street
Corner of Oswego and Ontario Streets, close to Parliament Buildings.
1 BR suite from $110.00
2 BR suite from $138.00

PANDORA VILLA
1130 Pandora Avenue
Close to town and yet so nice a location—corner Pandora at Cook.
1 BR suite from $98.00
2 BR suite from $139.00

KING ARTHUR APTS.
1660 Fort Street
On bus line and close to stores, near Jubilee Hospital.
1 BR suite from $112.50
2 BR suite from $140.00

THE PARK PACIFIC
685 Niagara Street
Walking distance to Beacon Hill Park, and Dallas waterfront.
1 BR suite from $118.00
2 BR suite from $145.00

P. R. BROWN RENTALS

1026 MEARES ST.—Spacious 2-BR suite. Gas range and fridge. Heated. March 1 poss. $80.

RENOIR APTS.—1070 Moss Street. Attractive 1-BR suite in this very popular block. Handy to trans. $122.

SEAVIEW TOWERS—450 Dallas Rd. De luxe highrise with terrific mountain and sea views. Viewing hours 11 a.m. to 8 p.m. weekdays or by appointment. Bachelor suite $87. April 1 poss.

MARALENA COURT—1610 Belcher Ave. Spacious 1-BR suite in modern apartment block. Convenient to bus and shops. $112.

SENATOR APTS.—1764 Oak Bay Ave. Modern conveniences, incl. elevator. On bus line. 1-BR. $112.

OCEAN VILLA—20 Olympia Ave. De luxe apt. with ocean and mountain views. Very modern block, including elevator, cable TV. 1-BR suite $118.

EL MIRADOR—777 Cook St. Spacious suite in modern block. All conveniences, incl. elevator. Walking distance to town and park. 1-BR suite from $113.

CRESTWOOD APTS.—2330 Cook St. Well located near shopping. On trans. All conveniences. 1-BR suite $92.

CARLTON TERRACE APTS.—604 Esquimalt Rd. Very attractive 2-BR suite. Wall-to-wall carpets. 1 child acceptable. All utilities included. $127.

CAVALIER APTS.—1400 Camosun St. Attractive 2-BR suite in new block. All modern conveniences incl. cable TV. $115.

P. R. BROWN & SONS LTD.
762 Fort 385-3435

EL MIRADOR
APARTMENTS
777 COOK STREET
One of Victoria's most modern apartment blocks. Walking distance to town and park. Your choice of wall-to-wall carpets or gleaming oak floors.
ATTRACTIVE 1-BEDROOM SUITE
$113
CONTROLLED ENTRANCE ELEVATOR, INDIVIDUAL HEAT CONTROL, ROOF LOUNGE, CABLE TV, FREE LAUNDRY FACILITIES
A VERY ATTRACTIVE BLOCK
Manager in Attendance or Call Rental Agents
P. R. BROWN & SONS LTD.
762 Fort Street 385-3435

NEWTON
GARDEN VILLAGE
1738 NEWTON ST.
Near
Royal Jubilee Hospital
FEATURING:
Cablevision, heated year-round swimming pool, three children's playgrounds, individual heat control, private patios, laundry facilities, drapes to all windows.
FAMILY AND ADULT BLOCKS
For Information Please Phone
Mr. Hay, 385-8473
NO PETS
Westcott Rentals

ROYAL SOVEREIGN APTS.
1678 FORT ST.
We would like to rent to you the best apartment in town.
It is well-located on Fort Street and provides every convenience, including a SAUNA, ELEVATOR, CABLEVISION and VERY REASONABLE RATES. Call the caretaker at 386-9433 or
BOORMAN INVESTMENT CO. LTD.
386-7521

THE ROYAL LANCER
1527 CEDAR HILL CROSS RD.
1-Bedroom Suite, $105
Including range, fridge, free laundry facilities, drapes, elevator. Intercom to locked front door.
See resident manager or call 477-3778

VANMERE MANOR
1012 Vancouver St.
De luxe modern 1-bedroom suite, expensive fixtures, cablevision, electric fireplace, 5 mins. walk city centre. $115 a month.
388-6634 382-6794

JAMES BAY
Self-contained apt. 3 rooms and bathroom. Fridge and stove. Rent, $42.50.
A. BERNARD & CO. LTD.
655 Fort 384-5835

Collingwood Court
975 Fairfield Road—2, 1-bedroom $105, furnished $125. 1, 2-bedroom $130, furnished $155. Available April 1st. Call resident manager, 383-8250, or J. Mears, 385-7707.
Mears & Whyte Oak Bay Realty

THE BELGROVE — 1-BEDRM over-sized. 1305 Belcher at Oak Bay Ave. Inc. heat, elevator, bus. Call Mrs. Eta Wyle, 382-7405.

1 BEDRM., L.R. AND KIT., 4-PC. bath, fireplace. Light and heat provided. $50 per month. 384-9730 or 384-1711.

1-BEDROOM APARTMENT. large bright rooms, excellent location, $115 including cablevision and carport. 386-7448, 12 to 9 p.m.

SELF-CONTAINED UPPER duplex, 2 bedrooms. Electric range. Heat. $85. Adults. 384-8952.

1-BEDROOM APARTMENT, $67 per month. Modern, near Naden. 383-8657.

2 ROOMS, $55. HEATED. GAS range 382-3450.

1-BEDROOM SUITE, APPLY 2512 Douglas, 385-0234.

NEAR PARK, QUIET, WARM, self-contained. 384-3381, 384-0983.

NICE 3-ROOM SUITE. WALKING distance. $65. 384-0242.

AVAILABLE MARCH 15, 3-ROOM apartment, $70. 385-1889.

129 APARTMENTS TO RENT UNFURNISHED

NORTH WEST TRUST
717 Fort St. 386-3534

"Managing Property from Victoria to Winnipeg"

offers

CHARTER HOUSE
435 Michigan St. 384-8923
Studio $82- $98
One-Bedroom ...... $100-$120
Two-Bedroom ...... $138-$155

and

REGENT TOWERS
415 Michigan St. 383-6216
Studio $80- $87
One-Bedroom ...... $104-$116
Two-Bedroom ...... $135-$149
(1½ baths in two-bed suites)

BOTH HIGHRISE APARTMENTS FEATURE
• Controlled entrances
• Heated swimming pool
• Automatic elevators
• Balconies
• Free parking
• Sun drapes
• Downtown 5 minutes
• Convenient shopping
• Cablevision
• Guest suites

ENQUIRIES DAILY
10 a.m. to 5 p.m.
Evening Viewing by Appointment
MR. G. R. DOUGLAS
Property Manager
NORTH WEST TRUST CO.
717 Fort St. 386-3534

LARGE
1-BEDROOM SUITE
$110.
A very attractive suite in a most modern block with all conveniences. Close to shops and bus.
Also furnished bachelor suite $80
MARALENA COURT
1610 BELCHER AVE.
Caretaker at Block or
P. R. BROWN & SONS LTD.
762 Fort Street 385-3435

THE
SIMCOES
292 Suites of Homelike Comfort
* Bachelors from $105
* 1-Bedroom $115 to $155
* 2-Bedroom $158 to $198
INCLUDES
* Swimming Pool
* Sauna Baths
* 8000 sq. ft. garden courtyard
LORD and LADY SIMCOE
450 - 440 Simcoe St.
385-3111

THE
ROYAL ARMS
Yates at Fernwood, top of the hill! Modern apartment building with 76 de luxe suites, close to town, stores, transportation. With Cablevision Free Laundry Facilities. Sun Lounge, new B.C. Tel Enter-com system of entry control. Move in NOW.
Bachelor Suites from $72.50
1-Bedroom Suites from $97.50
2-Bedroom Suites from ...$140.00
Call Resident Manager,
Mr. and Mrs. R. Osland, 386-1638.
Mr. George Young, 382-3737.
Mrs. Graves, 384-0329.
Or call DMD at 382-9282.

Very Popular
Apartment Block
SENATOR
1764 OAK BAY AVE.
1 BEDROOM SUITE $112
This block has all modern conveniences and is on bus line.
See It Today
P. R. BROWN & SONS LTD.
762 Fort Street 385-3435

CHILDREN WELCOME
SPACIOUS 2-BEDROOM SUITES AND 3-BEDROOM TOWN HOUSES
All suites equipped with washer, dryer, colored plumbing and appliances. Heat and hot water included. Pool. Ample parking. Fully-equipped playground. Balconies or patios. Cablevision.
BURNSIDE GARDENS
Burnside at Tillicum 384-0034

PARK AVE. APARTMENTS
1653 OAK BAY AVE.
Large 2-bedroom suite
Cordial atmosphere—ocean view—bus line—elevator—controlled entrance—all de luxe features. 388-5329 or 479-3866.

$85 — 2 Bedrooms
Available Now
NOR-GARDEN COURTS
Sidney, B.C.
Phone 656-3612 or 656-2864

Retirement Building Now
Ready $80 Per Month
NOR-GARDEN COURTS
Sidney, B.C.
Phone 656-3612 or 656-2864

CRANMORE COURT, 2100 CADboro Bay Rd., available Mar. 30, large bachelor suite with bedroom, main floor, quiet area, lovely south view. Well heated, fully equipped kitchen. Laundry facilities, washer and dryer. Cablevision, carport included $85. Close to shopping and bus route. 383-8444 or 385-1091.

VISCOUNT MANOR
990 ROCKLAND AVE.
Lovely parkside larger than average 1 bedroom (twin sized) suite. Just 2½ blocks to Douglas in quiet new block. Nice living room, dinette, electric kitchen, balcony. Ample closets. Elevator. $115. 383-1708, 382-7437.

LINDEN AVE. SPACIOUS FULLY modern 1-bedroom duplex. Available April 1. Separate entrance, carport. Hot water, cablevision and thermostat controlled heat. Nonsmokers preferred. $74.50 per month. 382-3604.

ESQUIMALT
Adults only. Quiet 1-bedroom suite in 4-plex. Sea view, landscaped grounds, large "L" shaped living room with dining area. Electric kitchen, vanity bathroom. $95 a month. Phone 382-2936.

FORT HARRISON APTS.
1613 Fort St.
Very attractive 1-bedroom suite, $90-$95 per month. Automatic laundry and storage included. Carport available. 383-3314

1-BEDROOM SUITE, WARM, electric stove and frig. Automatic laundry and cablevision. Adults only. Apply Ste. 2, Fairhill Apartments, 2105 Cook St., $87.50.

$65.00—Niagara Apts.—3 BRs, gas stove and gas water heater. Heat included. Available March 1.
C. G. Heisterman & Co. Ltd.,
383-4161 eves 383-6685

BEACON HILL AREA, 2-bedroom suite, large living room and dining room, garage. Available March 15. 388-5657.

ESQUIMALT, CONVENIENT LOCAtion, newly decorated, 1 bedroom suite, in 4 plex. Heat, range and frig. $72. 612½ Nelson St. 479-3554.

2-ROOM SUITE FOR RENT ON Elford St. For a gentleman. Heat and electricity, $50. 383-8574.

AVAILABLE NOW, DE LUXE 1-bedroom suite in new apartment. 386-6453.

129 APARTMENTS TO RENT UNFURNISHED

BECKLEY MANOR
518 DALLAS ROAD
SPACIOUS LIVING ROOMS
LUXURIOUS BATHROOMS
1-Bedroom Suites from $120
WITH WALL-TO-WALL RUGS
9th FLOOR UP FROM $140
Fruitwood Kitchen Cabinets
Self-Defrosting Fridges
30" Automatic Ranges
THREE ELEVATORS
"Indoor" year-round controlled swimming pool and saunas.
Cablevision
Free Laundry Facilities
Covered Parking $5
Open Parking Free
ROOF LOUNGE
TENANTS' ACTIVITIES ROOM
ADULTS ONLY — NO PETS
Walter Thorne—384-4832
Westcott Rentals
Manager and Sole Agent

CHRISTIE POINT
APARTMENTS
WATERFRONT
PORTAGE INLET
3 Bedroom TOWNHOUSES
FAMILY AND ADULT
ONLY—$155
FEATURES:
Cablevision
Washer and dryer
Kindergarten
Baby Clinic
Boat Dock
Hobby Room
No Through Traffic
OFFICE — 385-0644
NO PETS

PENTHOUSE AVAILABLE
RUDYARD KIPLING
Here is your opportunity to enjoy all the advantages of truly luxurious living. Over 1,800 sq. ft. of living space featuring 2 bathrooms, 3 bedrooms, raised fireplace.
SUPERINTENDENT, 386-3616
1420 Beach Drive

PACIFIC SHORES
2181 Haultain
Large 2-bedroom suite, ground floor, $125 . . . 2-bedroom suite $115 . . . 1-bedroom Suite $110. 383-0571.

UNIVERSITY GARDEN HOMES 2-bedroom, 1½ baths. 386-6353, $153, or year lease $155 per month.

MONTREAL TRUST
1057 Fort 386-2111

CHILDREN WELCOME
Available April 1. Large 3-bedroom townhouse. 1½ baths, private patio with sliding glass door, cablevision, colored appliances and drapes. $125 per month.
Poplars, 10149 3rd St. Sidney
656-2526 or apply Ste 18

THE COACH HOUSE
1255 Grant St.
Bachelor suite, $74.50 per month. Available now. Phone Mr. Alton at 383-7553 or DMD at 382-9282.

B.C LAND RENTALS
682 Garbally Road — 3 large rooms, gas range, fridge, self-contained, $55. April 1.
922 Government Street 386-5658

MAIN FLOOR ONE BEDROOM and den. Large living and dining rooms. Includes all utilities, $100. At 1425 Grant. Can be seen all day Sunday March 5.

HALF BLOCK BEACON HILL Park, upstairs, separate entrance, gas stove, fridge, $80 month. Phone 477-5280, 477-4640.

COMFORTABLE 2-BEDROOM suite, quiet adult couple; close park, sea and bus; rent $85; own caretaker. 382-2251.

ATTRACTIVE
1 bedroom suite $112
2 bedroom suite $137
Phone 386-1294

$85 1 BLOCK TO BEACON HILL and waterfront, 1-bedroom suite. Modern, quiet. Laundry, TV hook-up. Carport available. 382-3380.

MODERN 1-BEDROOM SUITES. $90 and $95. All conveniences. 1100 block Hillside. 1300 block Fort. 388-5471, 386-7379, 386-0717.

UPSTAIRS APARTMENT, HEATED unfurnished, 2 bedrooms, living room, bathroom and kitchen. Balcony. 138 Government St.

TWO ROOM SUITE, SINK, CUPboards, gas stove, $50 per month. 1325 Fernwood Rd.

1-BEDROOM SELF-CONTAINED suite. Redecorated, $65 a month. 383-1758, 356 Simcoe St.

WARM, BRIGHT 1-BEDROOM suite. Middle-aged lady preferred. 386-0403.

JUBILEE, 1855 FORT, LARGE bachelor suite. Cablevision, laundry, wall-to-wall. Bus stop. $76. 385-8860.

2-BEDROOM APARTMENT, $84.50 per month. Modern. Near Naden. 383-8857.

NEWLY DECORATED, GROUND floor. Large 3 rooms, light and heat, $75. Adults. 243 Kingston.

FOUR ROOMS, HEATED, CLOSE to town. Adults only. $65. 383-7961.

1-BEDROOM, UNFURNISHED. Apply 2512 Douglas.

BEACH DRIVE, 2-BEDRM SUITE, sea view. $130. 386-9207.

MODERN, NEAR NADEN, 1-BEDroom, $72.50. 383-0965.

130 APARTMENTS WANTED

TWO-BEDROOM APARTMENT OR duplex, James Bay Area. Ground floor and quiet st., adults and small well-trained pet. Phone 385-4173 after 1 p.m.

FURNISHED SUITE OR HOME near town for retired couple about April 1. References. Victoria Press, Box 497.

WANTED MODERN 2-BEDROOM apartment or house. April 1. Cablevision. 384-3898.

REQUIRED IMMEDIATELY—Furnished 2-bedroom suite or home. 478-2767.

131 DUPLEXES TO RENT

MODERN SIDE-BY-SIDE DUPLEX, 241 Government. 2 bedrooms, fridge, stove, cablevision, oil heat, full basement. $110 per month. Available April 1. Adults. No pets. 383-3828, nights 383-4503 for appointment.

5 ROOMS, MAIN FLOOR. CHILdren welcome. Esquimalt area. Electric range, fridge. Full basement. Includes automatic oil heat and hot water. $110. 383-3192.

SIDE-BY-SIDE DUPLEX, IMmaculate; 1 bedroom, frig and stove. Basement. Modern conveniences. Separate garage. Walking distance. $90. 383-6122.

MODERN LOWER DUPLEX. Very large living room. Cabinet kitchen, 2 bedrooms. $95. 382-3554 or 477-4538.

ESQUIMALT DISTRICT. 1 BEDroom, side-by-side duplex; cabinet kitchen, electric stove and fridge. $60. 383-8880.

OAK BAY SIDE-BY-SIDE DUPLEX furnished, garage, basement, tubs, garden, 1251 Mitchell. $125. 385-5721 or 385-3645.

NEWLY DECORATED DUPLEX. Near Jubilee, partly furnished for 2 ladies over 35. 384-1094.

BRIGHT UPPER DUPLEX. Adults only. $85. 1004 Pemberton Road, 386-1782.

OAK BAY TWO BEDROOM UPPER duplex, some furniture, gas stove, adults. Vacant. 383-4701.

BEDSITTING ROOM, KITCHEN with stove and fridge, 3-piece bathroom. Vic West. $55. 383-4197.

CARNARVON ST. DE LUXE NEARnew 2-bed. 1 child welcome. $125. 477-3728.

LOVELY 1-BEDROOM SUITE, 2394 Cook St. Ph. 383-5127.

FURNITURE AND FURNISHINGS for sale? Sell them through Classified . . . 386-2121.

132 HOUSES TO RENT FURNISHED

Lady will rent her well-furnished and equipped two-bedroom home with lovely view at Ten Mile Point to careful adult clients for six months from April 1st at $125 p.m. Phone after 5:30 for appt. to view, 477-4437.

UNIT. SXS DUPLEX, COMpletely furnished, 2 bedrooms, Gonzales. 5 months, April 1st. $100. Adults, references. 385-1514.

PANDORA, NICELY FURNISHED 3-room duplex, $80 to reliable couple. 384-5809.

CRAIGFLOWER MOTEL. 1 AND 2-bedroom cottages from $80 up mo. 384-6330.

SEMI-FURNISHED HOUSE FOR rent. Older people preferred. 386-9710. Call mornings.

133 HOUSES TO RENT UNFURNISHED

COMFORTABLE OLDER HOME IN Quadra-Tattersall area. 3 bedrooms, living room and sunroom. Bedroom on 2nd floor. Full basement, hot-air furnace. Available immediately. Swinerton, Stewart Clark Ltd., 385-2481 anytime.

Esquimalt Bungalow. Close to Super-Valu. Vacant. Newly decorated. 2 or 3 bedrooms, bathroom, kitchen and living room. Suit adults. Call 382-5513 after 6 p.m. $90 per month. Brown Bros. Agencies Ltd.

SHELBOURNE — University area, modern 3-BR home avail. now. One year lease. $135.00 mo. BOORMAN INVESTMENT CO. LTD. 386-7521

MODERN ONE-BEDROOM COTtage located on 6¼ acres on Sooke Road near Humpback Road. $70 per month. Call Gordon Stevenson, 388-4294. Bastion Square Properties.

COSY 3-BEDROOM HOME. Freshly painted, full basement, OOM furnace, wired for range. $115 a month including oil. Go to 3810 Quadra, then phone 477-1863.

MAPLEWOOD AREA. MODERN 3-bedroom bungalow, available April 1. Large living room, full basement with drive-in garage and rumpus room. $140 per month. 658-8136.

HENDERSON RD. SPACIOUS 3-bedroom home to rent for 6 months. Fireplace, rumpus room. April 1 occupancy. $150. 384-2565.

2855 NANAIMO STREET —3-bedroom house, oil range. Garage. Rent $80. Immediate possession. 478-1024 between 6-8 p.m.

2-BEDRM. BASEMENT HOME. $110 per mo. Vacant. Available to end Aug. Grant MacFarlane, Island Homes Ltd., 386-7545.

3-BEDROOM HOUSE, CLOSE TO all schools and shopping centre. $70 per month. Phone 384-9663.

3-BEDROOM MODERN SPLIT-level, automatic oil heat. Near all schools. Phone owner, 478-3848. $110.

3-BEDROOM HOUSE NEAR Lakehill School. $130. 386-2111. Montreal Trust 1057 Fort St.

SIX-ROOM BASEMENT HOME large lot, vacant. 477-3638

THREE-BEDROOM HOUSE. $85 per month. 385-3278.

MAYFAIR — FOUR-ROOM HOUSE. 385-8425.

134 HOUSES WANTED TO RENT

QUIET, RELIABLE MARRIED couple, no children, no pets, wish to rent 2-bedroomed furnished house for at least 1 year. Any area considered. Phone 385-2907 after 5 p.m.

3 BEDROOMS, ESQUIMALT-Colwood area. Immediate. Will consider low down oroption to buy. 382-9809.

WANTED TO RENT, A 3 OR 4-bedroom house with garage, by March 15. Phone 388-6505 after 1 p.m.

IF YOU CANNOT SELL YOUR home we have reliable clients waiting to rent. Phone Mr. Keen, Boorman Investment Co., Ltd., 386-7521.

RELIABLE PARTY WANTS small cottage, facilities, stove, preferably near sea. After March 13. Reasonable. 479-1739.

135 APARTMENTS AND SUITES FOR SALE

LARGE 2-BEDROOM VIEW suites. Adults. 812 Fernhill. 388-6462.

137 HALLS, STORES AND OFFICES TO RENT

CAMPBELL BUILDING, 1020 Douglas Street. Choice office space available. Reasonable rent. Heat, light, water, elevator and janitor services included. Apply on premises or ARTHUR E. HAYNES (1966) LTD. 739 Fort St. 386-3271

Esquimalt store. $90 a month. Approx 1,000 sq ft. plus back room. Double display window. High traffic count. Excellent location in business block. 385-8771, Brown Bros. Agencies Ltd.

BENTALL BLDG., 1070 Douglas. 337 sq ft.
1020 McKENZIE AVE. New office bldg. 504 sq ft. ground floor, 1,220 sq ft 1st floor.
TOWN & COUNTRY REALTY LTD. 383-7276 C. SINDEN 479-6198

B.C. LAND RENTALS
918 Government Street — 3 adjoining outside rooms, 700 square feet. Immediately. $85.00. Apply 922 Government Street. 388-5555.

2640 SQ. FT. OR ½, ZONED LIGHT industry, 10x12 overhead door, 14 ft. ceiling, concrete block construction, parking. 382-0331.

RENOVATED 10'X20' OFFICE, 819 Fort St. Parking, answering service, receptionist. 388-5471.

FIRST FLOOR OFFICE SPACE on Fort near Cook. Parking available. Montreal Trust Co., 386-2111.

HALLS FOR RENT—WEDDINGS, banquets, dances, rummage sales, meetings. 384-5556.

GOOD LOCATION FOR STORE, real estate office, etc. 386-3031.

STORE ON OAK BAY AVE. available April 1st. 385-8658.

141 MORTGAGE LOANS AND INSURANCE

2nd MORTGAGE LOANS FROM PRIVATE FUNDS
WITHOUT BONUS
At a fully disclosed and reasonable interest cost chargeable only from the date of loan to the day of payoff. May be paid off any time without penalty.
I CAN USUALLY OBTAIN A HIGHER PRICE for your second mortgage or agreement. VICTORIA and UP-ISLAND. Your document can be appraised for immediate sale for cash without obligation or I will arrange a loan against the document to save you money if this plan is best for your circumstances.
REFINANCING A SPECIALTY
COUNTRY MORTGAGES
GULF ISLANDS, SALT SPRING, SIDNEY, SHAWNIGAN, SOOKE, LANGFORD, METCHOSIN
VACANT LAND AND LAND DEVELOPERS' LOANS ANYWHERE
Please call Mr. Thomas at
DOUGLAS HAWKES LTD.
817A Fort St., 384-7128; res. 479-6382

CASH FOR Mortgages and Agreements
If you have a first or second mortgage or an agreement for sale on which you are receiving monthly payments but would now like to have all your cash at once—then phone to 385-6741 or evenings 383-5884 for a quick decision and immediate cash.
J. DON SMITH
Northwestern Securities Ltd.
909 Government St.

RESIDENTIAL 1ST MORTGAGE LOANS UP to 83⅓%
NATIONAL TRUST CO.
1280 Douglas 388-5431

MORTGAGE LOANS
First mortgages available up to any amount at current interest rates. Quick decisions.
BROWN BROS. AGENCIES LTD.
1125 Blanshard St. 385-8771

INVESTOR BUYS MORTGAGES on newer homes. 383-4333.

141 MORTGAGE LOANS AND INSURANCE

THE MORTGAGE EXCHANGE
If you have a mortgage or an agreement on which you are collecting payments but would like to sell your equity for immediate cash, phone Eric Charman at 385-9765.
If you wish to raise a new first or second mortgage with reasonable interest rate and repayment terms to suit you, phone Eric Charman at 385-9765.
If you have idle funds available for investment in safe high yielding and credit-checked mortgaged investments: phone Eric Charman at 385-9765.
Whatever your mortgage problem may be bring it to us and get it solved! Consultation in confidence and without obligation. Quick decision.
ERIC CHARMAN
385-9765 382-0512
Fairfield Realty Ltd.

PREFERRED LOW INTEREST RATES FOR RESIDENTIAL MORTGAGE LOANS INCLUDING BUILDING LOANS ARE NOW AVAILABLE THROUGH P. R. BROWN & SONS LTD.
762 FORT ST. 385-3435

MONEY TO LOAN ON MORTgages quick decisions, also agreements and mortgages purchased for cash. See us for top price.
A. BERNARD & CO. LTD.
655 Fort Street 384-8335

142 WANTED TO BORROW

SHORT TERM
Superior covenant and ample equity desires $50,000 as 2nd Mtg. on new construction showing good revenue. Two to five-year term at 12% payable $600 monthly.
McADAMS INVESTMENTS LTD. 816 Blanshard
DAVID McADAMS, 383-4124

$4,500 FIRST MORTGAGE
8½% interest with 3 year terms payable interest only wanted on approximately 1½ acre and home at Gordon Head, near the university, call L. Thomas at Douglas Hawkes Ltd., 817A Fort St. 384-7128 (res. 479-6382).

144 REVENUE PROPERTY

SOUTH OAK BAY 4-Suite Apartment
Outstanding conversion with exceptional qualities.
If you are looking for a beautiful home with revenue in a choice location this is your answer—Look at these features:
No. 1 Suite—2,150 sq. ft., 2 BR's and den, large kitchen, LR 25x20. Large fireplace. Cathedral ceiling. Gleaming oak floors.
No. 2 Suite—1,280 sq. ft., 2 BR's LR, lge. kit. Through hall.
No. 3 Suite—900 sq. ft., 1 BR, LR and kit.
No. 4 Suite—680 sq. ft., 1 BR, LR, and kit.
New wiring and plumbing, hot water heating, 4 garages, laundry room, washer and dryer, full basement. Beautifully landscaped lot, 102x272, with ample fruit trees and garden. Excellent condition throughout. All private bathrooms. Full price $39,500 with terms.
For complete details call LLOYD MURRAY or DOUG LAWSON. EV 5-8771 anytime.
Brown Bros. Agencies Ltd. 1125 Blanshard Street. EV 5-8771

NORTHWESTERN SECURITIES LTD.
MODERN APARTMENTS
12 SUITES $90,000 ($30,000)
4 SUITES $32,000
2 SUITES $21,500
PHONE 385-6741 RAY SMITH

OUTSTANDING INVESTMENT PROPERTIES
1515 FORT — APT. SITE. PRIME REVENUE BEARING LOCATION. DOUBLE FRONTAGE, ONLY $34,500
961 MARKET—182'x120' ADJACENT COMMERCIAL. SUBSTANTIAL DWELLING. GOOD POTENTIAL $21,000
652 GARBALLY — 50'x134'. ADJACENT MOTEL CONSTRUCTION. REVENUE—4 SUITES, $198 P.M. SOUND HOLDING $15,500
EXCLUSIVE LISTINGS MR. W. O. CAMERON. 388-5888
B.C. LAND & INSURANCE AGENCY LTD.

17 SUITES—NEW
This fine new apartment block is very well situated in a good rental area not too far from downtown. There are no vacancies and the contractor owner is selling in the normal course of his business. Do arrange to see this property with me at your earliest convenience. I feel sure that you will agree that the Full Price of only $140,000 with good terms makes this delightful Multiple Dwelling today's outstanding Revenue opportunity. Please call Ted Graves, Brown Bros. Agencies Ltd., 385-8771, anytime.

FERNWOOD DISTRICT GRANT ST. DUPLEX $10,900
Good accommodation with revenue home, located only 1 mile from city centre. Each unit has 2 bedrooms, living room, kitchen, bathroom and separate oil automatic heat. A very good investment property. Call ERIC DAY or TED PARTRIDGE for further particulars.
PEMBERTON, HOLMES LTD. 1002 Government Street

JAMES BAY—CLOSE IN DUPLEX INVESTMENTS
1. 530 Toronto—3 rooms each, corner lot, always rented. Only $13,750.
2. 320 Menzies—Large conversion, steady tenants, $6,500 down. Price $16,000.
DO DRIVE BY and call me at 388-5555
DO NOT DISTURB TENANTS PLEASE
Exclusive Listings, Mr. W. O. Cameron
B.C. LAND AND INSURANCE AGENCY LTD.

SOUND INVESTMENT
Live in a nice 2-bedroom self-contained suite and collect the rents from 7 other one and two-room housekeeping units. Full price is only $27,900 and net income is $2,800 per year. Vendor will consider trade or mortgage paper as down payment. For complete information and to view call DON FRASER at 388-4271.
J. H. Whittome & Co. Ltd. 706 Fort Street

OAK BAY
An as-new de luxe 16-suite apartment block. Showing very good returns.
FULL PRICE $147,500
Terms can be arranged. For appointment to view call RON SEDGER at Newstead Realty Ltd., 382-8117 or 479-3673 anytime.

5 SUITES $8,000 Down
All suites have separate street entrance. Good condition. Hot water heating. Low monthly payments enable good return on your investment. Full price $29,500. Enquire today.
J. Ettema 386-8401
ETTEMA REALTY Old-fashioned, dependable service

$17,900. LOVELY 3-ROOM SUITE for owner, $300 monthly from 4 comfortable housekeeping suites. No vacancies. Close in location. Terms. 384-9637. S. Hargrave Realtor.

TUMBLEWEEDS

SENATOR GASSIUS

144 REVENUE PROPERTY

4 SUITES $16,500—PRICE $2,500—DOWN
3 one-bedroom and 1 two-BR suites. Older building in good location and condition. Oil heat, separate entrances, self-contained. First time offered. Situated in a nice residential area, 2 blocks off Oak Bay Ave. C. Mallett, 382-2157 anytime.

4 SUITES OFFERS DOWN VERY NICE 12 YEARS OLD WILL TRADE
Tenants pay own heat and hot water. Two 2-bedroom suites and two bachelor suites. Separate entrances. Good district. Owner will consider a home in trade. C. Mallett, 382-2157 anytime.
WESTERN HOMES LTD.

Corner Government and Simcoe Streets, attractive duplex (2 bedrooms, living room and kitchen in each side.) Two garages and garden. Good potential here for profitable increase in value. Price $17,000. Apply 382-7271 or Eves. 383-4539.

"DUPLEXES !!" "DUPLEXES !!"
1. Colwood SXS POST and BEAM — 2 YEARS OLD. FULL BASEMENT. $22,900.
2. CITY-ESQ. BORDER. 1½ yrs. old. 3 bedrooms up, 2 down. $20,900.
3. GORGE AREA. SXS. $16,500. 16 years old. 2 bedrooms each.
4. JAMES BAY — UP AND DOWN. $15,800. Oil heat, very clean.
STILL OTHER SXS AND UP AND DOWN AVAILABLE CALL ROSS HARVEY FOR FULL PARTICULARS 385-2186
D. F. HANLEY AGENCIES LTD.

VANCOUVER ISLAND, B.C. between Courtenay and Campbell River
SENIOR CITIZENS REST HOME
Well-planned quality dwelling accommodating 19 guests plus owner's on valuable waterfront lot.
To be sold fully furnished and equipped as a going concern. Shows good return with growth potential.
Exclusive Agents: H. A. ROBERTS (COURTENAY) LIMITED
Box 1080, Courtenay, B.C. Phone 334-2471, Area Code 604

27-SUITE APARTMENT
New de luxe building located in one of the finest rental areas in Victoria. Elevator, wall-to-wall, balconies, coloured appliances, etc. Shows 12.79% on invested capital. Trades considered on land, etc. Robert McAdams, 383-4124. McAdams Investments Ltd., 816 Blanshard.

27,000 GR. CENTRAL LOCATION
SIMPLY TERRIFIC 18-suite apartment. Mostly two bedrooms. One EXTRA LARGE three bedroom suite. ELEVATOR, CABLEVISION, BALCONIES, WALL-TO-WALL carpets. This block is the finest available and shows an excellent return on investment. For appointment to view, call Stu Purches 385-6331 or 383-2484.
WILSON-PURCHES & ASSOCIATES LIMITED., SUITE 255, 702 FORT ST.

16 SUITES
Close in. Steady tenants. Gross over $12,000. Most suites furnished. Owner will take paper or other trades as part down payment. Full price $79,000. Please call
JAY ROGERS 383-6241 Res. 477-4569
H. G. Dalby & Co. Ltd.

$42,600—TOP QUALITY MODERN 4-plex on new street in Esquimalt. $13,000 down payment. Owner can live in one 2-bedroom suite which normally rents for $115 but at a cost to him of only $55 per month and at the same time his equity (what he owns in the building) will increase by $7,221 during first 5 years; by an additional $10,308 during next 5 years, to full purchase in 15 years. Owner 384-4890, evenings and weekends.

OAK BAY AVENUE
Choice four suite apartment, 12 years old. Top condition. Separate laundry and furnace room. O.H.W. heating.
Phone Peter Gleave or Joe Isherwood at 384-0531
Hagar & Swayne, Ltd

SIX SUITES 1150 SUMMIT AVE.
All self-contained one 2-bedrm, four 1-bedrm, one bachelor suite. Elec. ranges and fridges in all. No vacancies. OOM heating. High location with view. $366 per mo. rev. Could be more. Asking price $36,500. Offers considered. Terms. Stan Hyland, 382-2157, eves. 383-3320, or Larry Skinner, 382-2157, eves. 477-6783. Western Homes Ltd.

URGENT REQUEST
I have right now, eight very serious apartment block buyers, and I do not have the variety of properties they wish to see. If you have an apartment or revenue block of any size from 10 to 30 suites and want to sell, please give me a call immediately. This is a most urgent request; please call Mr. Bitterman at 388-4294.
Bastion Square Properties

MODERN SIDE BY SIDE 2-BEDRM duplex, 6 years old. $14,500. $5,800 down. 386-6961.

144 REVENUE PROPERTY

2 YEAR OLD ESQUIMALT S-S DUPLEX
I'm so thrilled to have just listed this individually-styled duplex, with craftsmanship construction. Located close to shops, school and beach with bus at the door. Featuring in each suite:
- Large LR with raised hearth fireplace.
- 2 good-sized bedrooms.
- Bright electric kitchen, eating area.
- Recreation room tastefully completed.
- Fridge, range and dryer.
- Oil-O-Matic heat.
- Completely finished basement.

$31,500
with attractive terms. For an appointment to leisurely view this exceptional property call
MARY FRASER 382-8117 385-4333
NEWSTEAD REALTY LTD.

REVENUE FAIRFIELD
FIVE self-contained suites, fully furnished, plus five rooms and bath for owner. Close in, full basement, O-O-M heat, nice lot, stucco exterior, paying well over 10%. Asking $32,000.

FAIRFIELD
FOUR self-contained rentals, nice stucco building—spotless; small lot. ½ block to Beacon Hill Park. Asking $32,500. To view the above call JACK BROWN at 384-4976 or 384-8126.
Pemberton, Holmes Ltd. 1002 Government St.

DUPLEX JUBILEE AREA
Attractive stucco property, main floor large living room, 2 bedrooms, cabinet kitchen, 4-piece Pembroke. Up 3 spacious rooms and bath. Separate entrances. Full high basement suitable for 3rd suite. Oil hot water heat. This valuable property is apartment zoned. Reduction $2,000 for quick sale price $15,750

SIDE-BY-SIDE DUPLEX
Each side 2 bedrooms, living room, dinette. Pembroke bath. Full basement, drive-in garage, OOM heat. Both sides rented. Apartment zoned and in excellent rental area near town centre. Price $24,000
C. H. HOLLAND REAL ESTATE 630 View St. 385-0824 or 384-7659

17 SUITES
Just completed and fully rented, 17 one-bedroom suites. Pressurized halls, elec heat, city location, 100% parking. Showing good return on investment. Price $140,000. Details to interested buyers. Will accept apartment zoned lot in trade as part down payment.

SIX-PLEX Separate entrances
Six suites. Two 2-bedroom, 4 bachelor suites. Automatic oil heat. City location. Needs renovating. Ideal for the handyman. Price $61,800. Terms. Details phone BILL SQUIRES on these properties. EV 5-6741; res: 479-3794. Northwestern Securities Ltd.

FIVE SUITER OLD FAIRFIELD $4,400 DOWN
Will handle this REVENUE property in CHOICE location. CORNER LOT with little upkeep, bus at the door. 5 3-room units, bathroom on each floor. MODERN OIL HEAT, fridges and ranges included. Close-in. Almost $2,000 PROFIT per year. Excellent buy at $19,800.
RUDY ROST 384-0531 (ANYTIME)
HAGAR & SWAYNE, LTD.

INCOME ROOMING HOUSE A RARE FIND!
If you are looking for an investment and living quarters, let us show you this rooming house which produces $270 per month with little or no work. Centrally located, fully furnished. Full price only $17,000 with terms.
BILL HUGHES — 388-4294 Bastion Square Properties

COMPARE! NO OTHER INVESTMENT LIKE THIS!
$41,000. Over $100 weekly profit from 16 suites plus lovely 5-room apartment for owners. Long Term tenants. No vacancies. Chance of a lifetime for someone. 384-9637 anytime. S. Hargrave Realtor.

5 SUITES HOT WATER HEAT
Excellent revenue, 5 self-contained suites, all separate entrances. Minimum of upkeep. Suitable for absentee owner, grossing over $4,000 a yr. Never a vacancy. Good terms. Price $29,500.
C. H. HOLLAND REAL ESTATE 630 View, 385-0824 or 384-7659

1. SxS DUPLEX — Commercial zone, 2 BR each side. Good for business and home use. Should increase in price. $10,300 with terms.
2. LARGE BUSINESS Property — in heart of Sidney. Revenue and good prospects. Phone DICK PIPES, 388-4271. J. H. Whittome & Co. Ltd., 706 Fort Street.

FAIRFIELD 5 SUITES
Here is a dandy retirement income for someone. Each suite is self-contained and consists of 3 rooms. Oil hot water heating. This is not a conversion. Full price $36,900. Call Harold Ware, Victoria Realty Ltd., office 382-9145 or res. 382-1461.

BY OWNER.
Side-by-side duplex. Rockland area. Each side, 2 bedrooms, living room with fireplace, dining room and kitchen, full basement, garage. 5¾% NHA on $12,600. Full price $29,600. Cash to mortgage. Victoria Press, Box 512.

SXS DUPLEX, MODERN. 2902-4 Scott St. 383-6675.

145 BUSINESS OPPORTUNITIES

RESTAURANT BUSINESS, FIXTURES, EQUIPMENT AND GOODWILL. TERRIFIC VIEW
Located on main highway. Seats 41 people. Shows excellent returns, also includes any existing stock at time of sale. Rent on lease (renewable). Reduced for quick sale. $10,000. Ph. ROY E. HILLS, 385-6741. Northwestern Securities Ltd.

145 BUSINESS OPPORTUNITIES

If You Like Peeling Potatoes and Wheeling Money to the Bank—READ THIS!
We are really excited about the potential of this listing. The owners bought this fish and chip shop last year, and although business has remained level, due to health and family reasons, they haven't captured all the available trade. In a shopping centre by one of the city's largest food outlets, on one of the city's busiest corners, with cars, cars all day long you can't miss. Equipment of about $5,000 in A-1 condition was all steam-cleaned in November. Hurry on this. Note we have listed this at a loss to the vendors but first one to put up cash to mortgage gets it. Asking ONLY $3,985 with approximately $2,300 cash and assume mortgaging of about $7,700 on reasonable terms. Please hurry! J. MAYBIE and F. WILLS, 388-4271.

If You Like Selling Merchandise and Wheeling Money To The Bank—READ THIS!
Ron and I are nearly as excited as Jack and Frank about this traffic grabber. Another unwell vendor, with a housewares store in shopping centre with a "Safeway," wishes to sell quickly. For $12,000 you can purchase all fixtures (beautifully laid out by Toronto firm to appeal to lady shoppers) equipment including paint machine, paint mixer, 100-lb. capacity scale, electric cash register with totals, Monarch rapid type pricing machine, 48" capacity glass cutting machine, "one-ton" nail vendor, 3 heaters, etc., all in excellent condition. Traffic is very heavy and the landlord (one of the biggest) owns all adjacent land for future expansion. This is at a major intersection just inside 3-mile circle. Imperial oil are spending $750,000 just across the corner!! Two of city's biggest drug stores, 5 gas stations, a Dairy Queen, 3 barbers, are a few of the happy business owners by this main intersection. The vendors wish to travel for health reasons, so must sell. Please no dickering. The price is fair. Stock is to be taken at time of sale and is about $30,000. A mortgage of about $14,000 can be assumed. Good lease available. You don't compete with a department store in this centre. Never a vacant store front as all tenants are happy! Financial statements being prepared. Owner will accept offers subject to sale of any mortgages or property you wish to dispose of to raise cash. Appraisals by Whittomes. Stock is very clean and all lines well represented. Oh Yes, due to volume of paint business owners get 20 per cent over wholesale discount so you can go after contractors! Hurry please! RON TRUESDALE and FRANK WILLS, 388-4271.

If You Like Cutting Wood and Wheeling Money To The Bank—READ THIS TOO! !
A woodworking shop, with about $5,000 depreciated value of equipment (some relatively new) and about 2,400 sq. ft. shop plus 700 sq. ft. office and show room offers good potential to a younger man. Right in industrial area, 4 retail Lumber Sale Yards, this is ideal. 2 lots of 60x120 each give lots of parking space. Building is solid but needs sprucing up slightly, and is on corner lot, just in ¾-mile circle on one of the busiest streets. Owners must sell and will sell two lots, building and all equipment for $52,500 asking. There is a mortgage that can be assumed so not all cash is needed. Open to any reasonable offers subject to sale of revenue properties, lots or mortgage papers. Under urban renewal plan this street is to be one of Victoria's busiest east-west arteries. We have client now who wishes to sub-lease one-third of this building for 5 years. We will help locate other tenant if you wish to hold this for depreciation reasons. Owners will sell building and lots only for $45,000. WILLS OF WHITTOMES, 388-4271. J. H. WHITTOME & CO. LTD., 706 Fort Street.

HIGH QUADRA COMMERCIAL PROPERTY TWO STORES PLUS FAMILY HOME
TIP-TOP Condition thruout. Strategically located on 64x123 lot in the busy high Quadra area near Tattersal. Comprised of 2 shops plus room for expansion; 1 shop owner-occupied. Completely remodelled 3-bedrm family home. Lovely lge living rm, dining rm, elec. kitchen. Dble. plumbing. Full bsmt., oil heat, separate 2-car garage. Terms on full price of $32,000. An excellent investment with future potential. Call Don Munro, 386-2986 or 477-1705, ISLAND HOMES LTD.

CITY DUPLEX
1144-1146 Empress Avenue. Up and down duplex in good condition in popular area. Revenue $140 per month. At asking price of $14,700, this shows good return. Possibility of expanding this property which is in R3 Multiple Zone. For details, call Mr. Speed or Mr. Williams 388-8411
KER & STEPHENSON LIMITED

COLWOOD—Grocery with increasing turnover with 6-room house. $20,000 plus stock of $5,000. Terms.
CITY—Fort Street location with steady business. $3,500 plus stock of $7,000.
OAK BAY—Thriving dry cleaning business on Oak Bay Avenue. $14,000 terms.
384-8126 S. TURNER 477-1685
PEMBERTON, HOLMES LTD. 1002 Government Street

FISH AND CHIPS PLUS COFFEE SHOP
Handy, located in town, clean, renovated and seats 24 people. Good hours, free parking. Room for increased business. Asking $6,500. Terms available. Offers invited. Please call LEO VAN DYK, 385-2471 Johnston & Co. (Anytime.)

GOING CONCERN
A busy restaurant on a busy street. Ideal for husband and wife operation. Fairfield. Full price $8,000. BEV McARTHUR, Northwestern Securities Ltd., phone 385-6741.

FOR RENT OR REASONABLE percentage of gross—lawn mower, rototiller or garden machine repair business; also lawn mower sharpening, outboard or inboard motor repair available. Phone 478-4821.

DOWNTOWN CAFE WITH YEARS of successful operation. Hrs. 8 to 6 with good income. For information call: Cliff Salmond, 477-3678, or 385-1448, at Gardiner Agencies Ltd.

145 BUSINESS OPPORTUNITIES

MARINE AIRCRAFT ELECTRICIANS — ATTENTION —
Are you stepping out of the service and would like to step into your kind of business?
IF SO
This is for you—an Aircraft and Marine Sales and Service Business. Geared to local requirements and ready to roll as soon as you take over. $5,000 will handle. Equipped with all testing and other tools necessary for this type of operation. Call me anytime for further details.
LEN KNIGHT
385-3435 anytime. P.R. Brown & Sons

NANAIMO HOME AND INCOME
2-bedroom basement home for the owner and an income of over $3,000 per year from 5 furnished rental units. Tenants supply own heat and hydro. A tremendous investment at $28,000 with $10,000 down. Could be absentee ownership.

QUALICUM BEACH 9-UNIT MOTEL
Seafront location on the safe sandy beach. Units are all in excellent condition and fully furnished. Room for 16 overnight trailers or more units. Owner's 2-bedroom home included in the full price of $78,000 with $29,000 down. Profits increasing every year.
Further particulars from Fred Westnedge, c/o Nanaimo Realty Co. Ltd., 17 Church Street, Nanaimo, B.C., or phone SK 4-2311 or eves. and weekends, 754-7670.

CENTRAL CITY OFFICE OR WAREHOUSE 12,000 SQUARE FEET $70,000
Modern 3-storey and basement building ready for immediate use. Excellent location close to city centre. Over 3000 square feet each on two main floors, good hot water heat, triple plumbing on each floor, fluorescent lighting. Excellent property for owner's use or for lease back with return of 15%. LIGHT INDUSTRIAL ZONING and in the heart of recent COMMERCIAL building area. For full particulars please phone
J. H. Ford 384-1563 A. L. Wagner 477-2989
KER & STEPHENSON LTD.

RENOWNED RESORT FAMOUS FISHING GROUNDS
This renowned resort offers a dining room, cocktail lounge, cabins, 15-room lodge. In continuous operation for 55 years. Illness forces sale, $185,000 with terms. Call 388-4294,
BILL HUGHES Bastion Square Properties

SMALL HOTEL
Try $15,000 down on this well-kept 15 room hotel with beer parlour, lunch counter and dining room
BILL HUGHES JACK FLETCHER at 388-4294 anytime. Bastion Square Properties.

GROCERY BUSINESS WITH LIVING QUARTERS
Well established business grossing approx. $100,000 per year. Good storage and ample parking. Living quarters has living room with fireplace, two bedrooms, large kitchen, 3-piece bathroom. An easy two-person operation in a growing area on the Saanich Peninsula. Call Harry Parker, 656-2847 or Len Watson 652-2108.
BRENTWOOD PROPERTIES LTD. — 652-1141

1 ACRE 4 GREENHOUSES
MODERN HOME
ATTENTION GROWERS . . . I have just listed this modern greenhouse business featuring 6,280 sq. ft. of glass, hot water heated and in tip top condition with ample space for expansion . . . modern 3-bedrm home built in 1958 with seaview living rm and dining rm . . . Full basement with auto oil heat and 3-pc. bathrm down.
Full Price . . . $31,800 (Terms)
DICK JAMES, 385-2481 Swinerton, Stewart Clark, Ltd.

MONTREAL TRUST Commercial Department 1057 Fort Street
NELS THOMPSON BERT BADHAM 386-2111 Local 35
2-Bay Garage, living quarters and gas pumps. Land, buildings, and all equipment to be sold in one package. Good opportunity for mechanic-owner. $34,000 buys all.

NEW EXCLUSIVE LISTINGS
Moving and Storage business.
Trailer and tent park.
Resort motel with boat rentals.
For information on the above opportunities call
CHARLIE PIMLOTT 385-6741 or Res. 386-8559 Northwestern Securities Ltd.

TRUCK TRANSFER ESTABLISHED BUSINESS
Licensed for local and out-of-town hauling. Owner will assist purchaser in establishing with his many contacts. $8,000 will handle. For further information contact B. ATKEY, eves. 385-6802; or WM. RAVENHILL, eve. 382-9808.
C. G. HEISTERMAN & CO., LTD. 1121 Blanshard St. 382-4161

145 BUSINESS OPPORTUNITIES

NORTH SAANICH 1 ACRE 4 BUILDINGS
Situated in one of the fastest growing sections of B.C., this Real Estate Offering is a gift to the smart speculator. Our appraised value of this property is $20,000 and it is being offered at the ridiculously low price of $10,000. The buildings are designed specifically for mushroom growing with temperature control obtained through good heating plant. Cold storage is available too. A great variety of business and storage possibilities exist here and potential profit leaps to the mind when this is examined. A terrific opportunity for someone. For particulars, call Mr. Yelis, 382-2101, res., 382-5035.
Harry Foster Limited

PRICE REDUCTION GROCERY STORE
This ever increasing business on almost an acre of land is ideal for the man who wants to make money. Situated on a busy highway corner, this thriving grocery and gasoline business has plenty of room for expansion. Property also has a year round rental income. Price has been reduced $3,000—now only $42,000 on terms. For further information please call JESSIE McGRATH or PETER KUGENER, 385-6741. Northwestern Securities Ltd.

MONTREAL TRUST 1057 Fort 386-2111
BY THE SEA
Very attractive licensed supper club, situated on one acre of excellent property. Seating capacity 105 plus dance floor. Potential unlimited. Large 3 bedroom suite for owner above. Large sundeck overlooking ocean. Owner might consider leasing to right party. Phone STAN PERKINS 384-1687 res. off. 386-2111

YOUR FRIENDS WILL WANT TO BUY IN!
Enquire about this excellent repair business, especially suited to people working with plastic, vinyl and naugahyde coverings. A new patch and weld formula, easy to complete, is being sold all over the continent. The present owner has new direction but will remain with the new owner until he is satisfied that he is aware of all points of operation. Equipment and stock $7,200. Call S. FLETT anytime, 385-2471, Johnston & Co.

SHAWNIGAN LAKE
Opportunity on Victoria's most popular playground. Owners after 20 years operation are retiring. Marine gas—boat rental — storage — D.O.T.-approved water airport facilities—aviation fuel. Snack bar. Boating and fishing supplies. Well equipped workshop, marine ways and floats. Plus a three-bedroom home. Couple can operate. Full price $46,500.00. Approximately half cash. Terms to suit. Phone 743-2106. Owner, G. R. Hamilton, R.R. No. 1, Shawnigan Lake.

BEAUTY SALON WEEK
City or Country—established hairdressing shops $500 to $20,000. One with living accommodation. Another, ultra modern salon in busy Travelodge with privileged use of swimming pool, or in the heart of the City for one or two operators with low low rent.
ANNE STARK, 383-4401, 383-2548 Shirley Philps Homefinders Ltd.

$20,000 CENTRAL SAANICH
Commercial building and lot. Houses, barber shop and beauty salon, most equipment included. Established business with rapidly increasing population. There is an $8,800 lease which can be assumed.
Anne Stark, 383-2548 — 383-4401
SHIRLEY PHILPS' HOMEFINDERS LTD. FAIRFIELD PLAZA

COFFEE SHOP AND DINER
Nice to own and easy to operate. Two people will have lots of time off to spend the high returns of this town business. Five-year lease available. Fixtures, equipment and stock $7,200. Call S. FLETT anytime, 385-2471. Johnston & Co.

MEAT MARKET
Business and equipment only. Lease available. Good close in location. $5,500. Offers invited. Please call
JAY ROGERS 383-6241 res. 477-4569
H. G. Dalby & Co. Ltd.

SMALL APARTMENT
4 suites of 2 bedrooms each at $33,000 this cannot be topped. 14 years old. $15,000 cash down payment, easy payments on balance. J. J. WILLIAMS, 386-2955 or 477-4942. Mayfair Realty Ltd.

CORNER GROCERY BUSINESS with adjoining 3-room suite. $120 monthly revenue from two rentals. Nice stucco building on large lot. Building, business, fixtures and furnishings all for $20,500. Terms. Call Cy Shearing at 382-7411. J. A. Henderson Realty Ltd.

FOR SALE, WELL-KNOWN HOBBY shop in Prince George. Victoria Press, Box 436.

SELLING OUT, NURSERY STOCK, reasonable. Polyanthus. 384-7088.

146 BUSINESS OPPORTUNITIES WANTED

I HAVE UP TO $50,000 FOR business purchase, whole or part. All replies confidential to Victoria Press, Box 518.

147 EXCHANGE REAL ESTATE

41 ACRES
Of view property at Crofton—1 mile from city centre. $21,000 on terms or consider mortgage paper as down payment or accept revenue property or what have you. J. DON SMITH, 385-6741 or 383-5884. Northwestern Securities Ltd.

TRADE
Housekeeping revenue home with 5 rooms for owner. Will trade for land anywhere, old house, new house or what have you. Equity $5,000. Phone J. Ettema at 386-8401.
ETTEMA REALTY

TRADE UP TO THIS 4-BEDRM., 2 bath nr. new NHA bungalow in University area. Full price $22,500. Mr. Drew, 386-7545, res. 382-6986. Island Homes Ltd.

VICTORIA CONSTRUCTION LTD. takes trades on Custom-Built houses. Phone Mr. Jones, 384-5112 or 385-2236 for full particulars.

2-BEDRM BUNGALOW — O.H.W. heat. D.P. Offers wanted. 386-6462.

149 LISTINGS WANTED

Nanaimo Realty Co. Ltd.
A COMPLETE INTEGRATED COMMERCIAL REAL ESTATE SERVICE
We can sell your Business, Farm or Waterfront Property. We can build you premises to suit your business. We can help finance or re-finance the sale of your business or commercial property.
To list your business or use our services, write or phone Frank Ney or Chas. Singleton at Nanaimo Realty Co. Ltd., 17 Church Street, Nanaimo, B.C. Phone 754-2311.

PHONE ROY E. HILLS, 385-6741 FOR ACTION
On the sale of real estate of any kind anywhere on Vancouver Island. List now—the spring drive is on! Phone ROY E. HILLS, 385-6741
Northwestern Securities Ltd. 909 Government St.

PLEASE LIST YOUR house with me,
How hard I work, you'll soon see.
I beg your listings, as I want to sell
A house for you and your friends as well.
PHYLLIS WHELDON 385-6741 477-3920
Northwestern Securities Ltd.

150 HOUSES FOR SALE

SWINERTON, STEWART CLARK
608 BROUGHTON ST. 385-2481

DALLAS ROAD
Hi-Rise zoned, seafront property. Older large bungalow could easily be duplex. $21,000. Small bungalow may be taken in trade. CALL R. COX 385-2481.

ROCKHEIGHTS 3 BEDROOMS AND RUMPUS ROOM $21,900
A FAMILY FITS this comfortable and well-planned, 6-yr. old split-level home situated close to schools and all amenities. Features: Panelled LR with fireplace and exposed beam ceiling; a vew dining room; bright and sunny worksaver kitchen with breakfast bar. A few steps up lead to 3 bedrooms (2 twin-size) with large clothes closets, and 4-pce. vanity bath with coloured fixtures. Basement has a walnut-panelled rumpus room, laundry room arranged for auto washer-dryer, workshop area and plenty of storage space. Situated on a nicely-landscaped lot with fruit trees, fully fenced and adjoining parkland at rear. NEW LISTING. BE SURE TO SEE THIS ONE!
ED JUPP 385-2481 RES. 383-6425

GORGE NEAR HARRIET IMMEDIATE POSSESSION $16,750
Roomy 5-room stucco bungalow on a large, valuable lot. Comprises: lde thru hall. 18x12 living room with fireplace, separate dining room, 2 spacious bedrooms, large cab. electric kitchen with breakfast area, 4-pce bath, full basement with Rumpus room, drive-in garage and Williams OOM heating. VACANT. EXCELLENT CONDITION AND READY FOR YOUR SPRING MOVE.
ED JUPP 385-2481

ROCKLAND-ST. CHARLES
NEW LISTING 4-5 BEDROOMS
First time on the market ... Gracious older family residence featuring ... 18x12 living rm with fireplace ... large SEPARATE FAMILY DINING RM with beam ceilings and COSY DEN with Fireplace off ... 2 3-pce. Bathrms ... Cabinet electric kitchen with butler's pantry and sun porch off ... FULL CEMENT BASEMENT featuring OIL HOT WATER HEAT ... 60 gal. electric hot water tank ... 1 bedroom ... space for children's games rm . Dark rm and Workshop area ... nicely landscaped garden with separate garage and Carport ... Full Price $30,950.
DICK JAMES 385-2481

WOODBURN AVE. ADJOINING UPLANDS GOLF COURSE
Owners have been transferred and have instructed me to sell their intriguing contemporary residence, located on one of OAK BAY'S loveliest streets featuring:
- 3 bedrms with wall-to-wall carpet
- 21x18 Living rm with fireplace and wall-to-wall carpet
- Separate family dining room, wall-to-wall carpet
- Modern cabinet electric kitchen with garburator, dishwasher, built-in range and oven and large breakfast nook
- 21x13 Den or recreation room
- 4-pce. bathroom plus 2 2-pce. washrooms
- Fully insulated, with Auto Oil Heat
- Beautiful large lot backing onto Golf Course

Full Price $33,000 ($20,000, 7% mortgage)
DICK JAMES, 385-2481

ESQUIMALT BORDER BRAND NEW 2 BEDROOMS PROFESSIONALLY DESIGNED 1219 ALDERMAN $15,500
This is not a stereo-type "everywhere-seen" box-type house. This is a professionally designed compact home. A large two-third mortgage can be arranged, also a furnace loan available. Two bedrooms, separate dining room, 4-piece bathroom, cabinet filled electric kitchen, parquet or straight oak in Foyer, oak-floored living rm. with large raised-hearth open fireplace. Vinyl tile floor coverings where oak not applied. To be completed 30 days from mortgage approval date. Phone to see plans. ROY GREEN, 384-9735 or 384-1711.

OAK BAY SECLUSION CUSTOM BUILT — 2 yrs OLD
Check these features:
- Charming entrance hall with powder rm.
- Large living rm with unique raised fireplace.
- Separate guest dining room.
- Beautiful kitchen, panelled family rm with sliding doors to sundeck.
- Large utility rm with plenty of cupboards.
- Open stairs to 3 Bedrms, double plumbing, large master bedrm with bathrm en-suite.
- Full cement basement (Roughed in rec. rm with fireplace).
- Shake roof — double garage.
- Half-acre lot with fruit trees.

For appointments to view please call MISS COURTNALL, 385-7549 or 385-2481.

V.L.A. $15,900
Right on the Sidney-Victoria bus-line on a soft slope, overlooking the country with the mountains on the horizon. Drive by this charming property on 8280 East Saanich Rd. Just past McTavish Rd. Good 2-bedroom home with part basement. Extra cottage with plumbing and heating. Large combination workshop — garage. Fruit trees and ornamental trees for privacy.
J. Ettema 386-8401
ETTEMA REALTY Old-fashioned, dependable service.

A JOY TO LIVE IN
A whiz to keep clean. Located close to the city on all services. Three bedrooms, beautiful 4-piece vanity bathroom, attractive living room with corner fireplace, dining room and electric kitchen with eating area. Hardwood floors, OOM heating, drive-in garage. Park adjacent to rear of property. Lawns. Price $17,950, with $6,050 down and $105.40 per month including interest, principle and taxes. Call Fred Marconi now, 386-3941 day or night.
MARCONI REALTY 620 VIEW

VICTORIA CONSTRUCTION LTD. takes trades on Custom-Built houses. Phone Mr. Jones, 384-5112 or 385-2236 for full particulars.

150 HOUSES FOR SALE

THE HOUSE OF 3 R'S
Housing critics have said "a man's home should be his castle—but it's more like a fish bowl." The concept of the home as a place of Refuge, Rest and Renewal has been lost. The problem of visual protection (privacy) and the achievement of the 3 R's has been accomplished in this home and at a cost comparable to the ordinary new housing we know today.
The Dean of the School of Design at Harvard University states that "more attention should be made to the concept of the Mediterranean court house." Heeding his erudite advice, we have used a garden court which serves as a private entrance, gives visual protection and creates a beautiful first impression. Privacy is also accomplished by the elimination of viewing windows facing the street. Unusual lighting of these front rooms has been accomplished with the use of colored luminescent panels in an architecturally-appealing design, focusing fascinating light patterns into the house.
One half level above the living room is the separate dining room. From this elevated room you can enjoy the garden court, the fireplace, the lighting of the colored panels and the special wall effects. Here in this glamorous setting, your friends and relatives will be as fascinated by your beautiful new home as you are.
On the other wing of the house, are three bedrooms, with a choice of one bathroom and double vanity, or an additional two-piece vanity bathroom and sunroom.
The family centre of the house, the kitchen, is also located at the centre of the house—the apex of the two wings. The kitchen has an L-shaped working area and a nook area. Other features such as a carport, basement with roughed in rumpus room area, complete this extraordinary home.
A house should influence the emotional life of you and your family. It must contribute to a better family life. All great homes have these qualities, but how many of these extraordinary homes can most of us afford? We think we have achieved a good result in our "House of All Seasons" which was featured in the Western Homes magazine, but even this house did not meet the cost requirements. We think the house of the 3 R's approaches the total result.
Tech Designed Homes is doing it's utmost to produce the best built, best designed home for your building dollar. Can we discuss building this House of the 3 R's for you and also show you some of our fine building sites?
NHA
$20,500 and $21,500 including $4,500 lot
BYRON PRICE (Winner of the Canadian Housing Design Award)
1314 Quadra St. 385-2458

VIEW—WITH—BOATING $18,600
This lovely older home has been extensively modernized. Situated on a quiet residential area, would suit those looking for a peaceful retreat. Basically two bedroom, could be three. Attractive living room with fireplace and large picture window with water view, separate bright dining room, master bedroom with powder room off. Large modern kitchen. For further information please call Tom Beal, 385-6987 or 388-5451.

OAK BAY WILLOWS TWO BEDROOMS $12,900
Delightful two-bedroom home with extra partially finished room in basement. Good-size living room with fireplace, separate dining room, bright kitchen with eating area. Full basement, drive-in garage. Good oil furnace, copper plumbing, wired for washer and dryer. Close to all services. Phone Tom Beal, 385-6987 or 388-5451.

NEW UPLANDS FIVE BEDROOMS $55,000
3315 NORFOLK ROAD WATER VIEW
One of the finest homes on the market today. For further information please call Tom Beal, 385-6987 or 388-5451.

FAIRFIELD EXCLUSIVE 2 BEDROOMS PLUS
Conveniently located on a quiet street one block from Beacon Hill Park. Large living room with fireplace off a thru hall. Bright cabinet electric kitchen. Spacious bedrooms with large walk-in closets. Full cement basement with extra bedroom and drive-in garage. Wel maintained, easy to look after level yard with several fruit trees. Price $18,000 with terms. Call F. Marshall for appointment to view at 388-5451 or 385-8633.

NATIONAL TRUST CO. LTD. Real Estate Dept.

TO CLOSE ESTATE
2 NEW extra large — over 1,400 sq. ft.—split levels with all the latest features in Maryland Development. Low taxes, street, sewer and water. N.H.A. mortgage, asking price $19,900 with $2,000 down, but open for offers. For more information call P. Polet.
SLEGG BROTHERS LUMBER LTD.
479-7151 Eves. 652-1497

2/3 OF AN ACRE
HIGH LOCATION
TREED LOT
3 BEDROOMS
ONLY 3 YEARS OLD
OIL HEAT, CARPORT
3-MILE CIRCLE
PRICE $19,900
CALL N. HYDE, ANYTIME, 388-4294
BASTION SQUARE PROPERTIES

"1500 DOWN" "JAMES BAY" "VACANT"
Don't miss seeing this spacious, three-bedroom, full basement bungalow. Newly decorated — inside and out — new floors — new furnace, new wiring, etc. Thousands of dollars have been spent in making this the best home buy of the year. If you need good family accommodation, call right NOW. Payments are $102.00 per month. Price $11,750. Roy Smith or S. Evans, 382-2157, eves. 383-6070 or 479-7217. Western Homes Ltd.

SEA VIEW, CADBORO BAY NEW — 4 BEDROOMS — 2 CARS
Distinctive, luxurious, modern Cape Cod. On nearly ½-acre orchard, in good district. 3925 Cherrilee Cres. Builder, 477-2907.

FROM OWNER
Buy yourself a duplex. A splendid home for yourself and income of $90 per month. This is off Oak Bay Ave. Handy to everything. A real buy for $14,500. 384-0952.

CLOSE IN FAMILY HOME, revenue or both. Double plumbing, full basement, OOM. Asking price only $14,800, with good terms. "Army" Armstrong, Gardener Agencies Ltd., 385-1448, res. 479-2855.

$18,500 CASH. V.L.A. MODERN 5-room, 2 bedrooms, full basement. Oil hot water heat. .64 acre. Double garage. 4-mile circle. 479-3535 after 5 p.m.

CUSTOM-BUILT HOMES BY EXperienced craftsmen as low as $500 down. Trade-ins considered. Phone Mr. Roberts, 386-0269.

150 HOUSES FOR SALE

JOHNSTON & CO. LTD.
Realtors
Established 1903
1106 Broad Street 385-2471

BEAUTIFUL NORTHRIDGE 3-BEDROOM SPLIT LEVEL $17,950
Delightful 3-Bdrm home situated on a large landscaped lot. Large living rm with FP, dining room. Cabinet electric kitchen. On sewer. OOM heat. Drive-in garage. Fenced backyard. 6¼ per cent mortgage. $105 PIT per month. See this beauty today with
WILLIAM McCULLOCH
385-2471; Res. 479-4487

CADBORO BAY
A Typical English Cottage
This home is just brimming over with character, lovely living room with an old brick fireplace, two bedrooms large bright modern kitchen with utility off. The lot contains hundreds of shrubs a little fishpond — just a DELIGHTFUL HOME. Priced at $18,900. Call COLIN MUNRO, 385-2471.

WATERVIEW BEAUTY CENTRAL SAANICH
If you're in the market for a de luxe 3-bedroom (2 ensuite) 3 bathroom home, with a large living-dining room, ultra modern kitchen with many extras, don't delay. Can be shown anytime. Immediate possession.
P.S.—VLA clients — this is on a ½ acre.
Call COLIN MUNRO, 385-2471

SIDE-BY-SIDE DUPLEX $2,500 DOWN
Quality constructed stucco duplex built 6 years. 2 bedrooms each side. Smart cabinet kitchen. Good dining area. Separate furnaces. Tenants pay all utilities. Never a vacancy at $75 a month — could be more. Asking $14,500. Call J. MURDOCH, 385-2471.

BIRD WATCHERS!
A cozy bungalow out Royal Oak way on a beautifully treed cul-de-sac. Very clean, compact, no steps. 2 large bedrooms. Living room has picture window. Utility off bright electric kitchen. Oil furnace. Carport. 6 years old. $2,000 down. Asking $12,500.
QUEENIE HADDOW, 385-2471

MILLION DOLLAR VIEW
Your Own Waterfront
Watch the ships go by as you dine. Delightful 2 bedroom home plus legal self-contained suite in basement. Excellent area — this is a bargain at $25,800. Phone MRS. ELLEN SPEERS, 385-2471 and hurry.

MR. HANDYMAN READ THIS!
Two houses (attached) to one lot near Parliament Bldgs. Older but solid. Both rented. 3 bedrooms each house. Try your low down payment and let the rents pay the rest. Full price $10,600 for the two or try your cash offers. To view, call TOM GREEN, 385-2471, anytime.

$10,900 RANCHER $10,900
Quick sale desired on this lovely 8-year-old stucco home. Large living room, fireplace, 2 good bedrooms, all oak floors, OOM furnace. Sep. garage. electric kitchen. Lovely retirement or starter at a special price, easy terms or cash. See this right away, it's a dandy. Call MRS. WEBB, 385-2471, res. 477-3098.

COUNTRY SETTING
Solid comfort and construction. Small but convenient. Large lot. OOM furnace. Electric stove and HW. Separate garage. PRICE $7,900. Low down payment. Call LAURIE GILES, 385-2471.

MODERN RANCHER
Lovely retirement or starter home. 2 bedrooms. L-shape living room, fireplace, beautiful secluded garden, all fenced. Near bus and shops. High sunny location with nice view of the Olympic Mountains. $14,000. Call MRS. WEBB, 385-2471, res. 477-3098.

MT. TOLMIE BEAUTY
2 bedrm. stucco. Immaculate condition. Best location. Drive-in garage. $15,950. Call LAURIE GILES, 385-2471.

3 BEDROOMS $15,500
Fine family home only 16 years old. Full basement. OOM heat. Rec. room. Large lot with fruit trees. Close to downtown. Early possession. Call MRS. WEBB, 385-2471, res. 477-3098.

"INVESTOR'S DUPLEX"
Built 1965 — contractor owned — rents $90-$85. Taxes $626.80. Insurance $23. Water $36. Maintenance $200. Each side has two bedrooms, spacious living room, kitchen with dining area, utility and four piece bathroom. Exterior panelling and siding. Automatic oil furnaces and driveways each side. Two available at $18,500 and two at $14,500 (a little older). Call S. FLETT, anytime, 385-2471.

NEED AN EXTRA SUITE FOR A FRIEND?
Located close to town — $2,500 down and the balance easy. Large five room main floor suite and upper three room suite. Full basement, automatic oil furnace. Good value at $11,800. Call S. FLETT, anytime, 385-2471.

RETIREMENT SPECIAL $8,950
Very easy terms on this neat 2-bedroom home. Nice location. Close to sea and park. Easy walk to shops and bus. Call HELEN WEBBS, 385-2471, res 477-1095.

UNIVERSITY REALTY
3639 SHELBOURNE ST.
IN THE PLAZA
477-1855

ESQUIMALT JUST LISTED
Comfortable home on double lot. Not new, mind you, but in nice condition and ideal for retired folks or young starters. 2 bedrooms, panelled living room, family kitchen, full basement, 2 sun porches. Handy everything. Low interest mortgage. Priced reasonable at only $9,750 with good terms. To view please call Mr. Fortune at res: 477-1620.

SAANICH WILD WILD WEST
Cosy 1200 sq. ft. home on 5 acres of beautifully high treed property located out where the living is easy. Within the 5-mile circle. Presently under V.L.A. Owner wishes to move closer to town now that the family has grown and gone. Would trade for a 3 bedroom home in the Marigold District. Priced at only $24,300. Call Mr. Fortune 477-1855 to view by appt. only.

PRICE REDUCED $1,400
2 BEDROOMS — JAMES BAY
You can live for nothing if 2 bedrooms are enough for your family. Rent the rest as sleeping rooms or boarders. $2,500 down. Call
LOGIE DUNN

NORTH OAK BAY
QUIET CUL-DE-SAC
Large family home set amongst lovely oaks and close to all conveniences. Consists of large living room with stone fireplace, dining room and 4-pce bath. Kitchen has eating area and house is wired for washer and dryer. OOM heat.
To view please call
R. A. HALES, 477-1855

BEAUTIFUL SEA VIEW
Located high above Cordova Bay, colonial style bungalow, double garage, 3 bedrooms, LR and DR with wall-to-wall carpet, kitchen with family room, sundeck. Full price $28,500, terms. Owner, 658-5094.

D F H
D. F. HANLEY AGENCIES LTD.
3293 DOUGLAS STREET
385-7761
24-HOUR SERVICE

4 BEDROOMS & RUMPUS $16,950
This smartly planned and carefully constructed home will meet any size family. Post and beam with cathedral entrance, it enjoys a lovely floor to ceiling fireplace and feature wall in the spacious living room. Nice size dining room, dine-in kitchen, a 4-pce vanity bath, plus another roughed-in bath in full basement. Also a large sundeck over the carport. Large lot only ½ block to bus and school, with a large playground at the back. Call REG SCHUMAKER, res. 388-4550, or office 385-7761.

FAIRFIELD $14,950 AND SALT AIR, TOO!
Here is a double-gabled charmer of the older style offering you all the amenities of a Fairfield location. The green beauty of Hollywood Park, the blue sparkle of salt water, even transportation and stores all are very close. You could enjoy this house as it is, but to bring out its real comfort, you could modernize it into a real charmer with six comfortable rooms. Full basement. Oil heat. $14,950. Call: Cliff Norman, 479-1096 or off. 385-7761.

NEW LISTING ESQUIMALT PARKLANDS
Most attractive, three bedroom, full basement home only six years old. Many, many oustanding features include, loads of kitchen cabinets, built-in oven and range. Spacious living and dining rooms, gleaming oak floors. Attractive fireplace. Nicely finished rec. room also features fireplace. Easily maintained corner lot. Large N.H.A. mortgage at only 6⅝% interest. Flexible terms available. Excellent value at only $19,950.
SEE IT NOW. CALL DON MESSAGE ANYTIME.
Res: 477-3715 or Off: 385-7761

BEAUTIFUL 10 MILE POINT
Delightful seaview from this secluded haven of over 1,500 sq. ft. of living space, situated at the end of a nice and quiet tree lined cul-de-sac. Two lovely bedrooms with W-W, one with en-suite bath, cozy panelled den, and entertainment sized living room entice the discriminating buyer looking for something good.
Located high up, the delightful scenery viewed from your own sundeck is indeed a pleasure. Full Price $28,500.
May I have the pleasure of showing you?
PLEASE CALL:
ALICE MOORE
Res: 382-3280 or
Off: 385-7761 (24 hr.)

COMMONWEALTH TRUST CO.
REAL ESTATE DIVISION
623 Yates St. 388-5155

ALL THIS FOR $15,700
Be sure and see this fine two-bedroom home, cozy living room with fireplace, dining room, large kitchen with plenty of cupboards. Thru hall and a 4-pce. bath. In the basement you'll find a 14x17 rumpus room with bar. Beautiful landscaped lot with carport.
Call Jack Kenner 388-5155 or Res 477-8862 (anytime).

IMMACULATE SPACIOUS
Thru and entrance hall, 3 LARGE bedrooms, LARGE living room with fireplace, SEPARATE dining room. LARGE MODERN kitchen with laundry area off. FULL basement with EXTRA room. Connected for washer and dryer. EASILY kept, well-landscaped lot with SEVERAL fruit trees. TASTEFULLY decorated and ready to move in. $15,600.
J. M. TOOTHILL
388-5155 385-9035

Oaklands 2 Bedrooms No Steps
Perfect for retired couple. Modern Stucco Bungalow. LR and DR in line, OOM heat. Carport. Good sewered lot. Full price $12,750. Stuart Crickmay 388-5155, 385-3170 anytime.

GOD'S LITTLE ACRE
$1,000 Down may Handle Quick Occupancy
Due to transfer reduced for fast sale, this stucco Bungalow has a living room with fireplace and dining room with hardwood floors. 2 bedrooms and rec. room. Full, high dry basement, near new furnace and roof, copper plumbing, excellent garden with 10 fruit trees. Ask salesman for subdivision and VLA possibilities. Located in fast growing Shelbourne Area.
Real buy $16,700.00
C. Warren, 388-5155 or 384-9798

OAK BAY
For the family who needs a good location close to everything, the transferred owner reluctantly offers this immaculate Bungalow. Features are hallway with wall to wall over oak, living room with fireplace, separate dining room, nice size kitchen with eating area and fan, large bathroom, 2 good bedrooms (master 14x12) gleaming oak floors throughout, fruit trees, garden area. Drive by 2780 Eastdowne with it's awning covered windows, then you must see the inside. Do not disturb the tenants. $18,900 with good terms, low taxes. Courtesy to Agents. C. Warren 388-5155 or 384-9798.

BEST BUY IN TOWN! CADBORO BAY BEAUTY 4 BRS—8 YEARS OLD SUPERB LANDSCAPING
This modern executive home built by and FOR ONE OF VICTORIA'S FOREMOST BUILDERS, is very special in QUALITY, VALUE and CHARM. Located in parklike surroundings on a beautifully landscaped lot amongst luxury homes. Quiet seclusion yet conveniently close to transportation, shops and schools. Spacious living room with floor to ceiling fireplace. Formal dining room. Bright attractive cabinet kitchen. Three good sized bedrooms on main floor and one more on lower level, plus relaxing recreation room. High location affords delightful view. Asking price $28,300 with approx. $4,000 DP, and payments of $172 p.m. If anything, this home is UNDER PRICED, so it will sell QUICKLY. Phone me direct now for appointment to view.
ROBERT YOUNG
383-4124
McAdams Investments Ltd.

OPEN HOUSE
(out University Way)
3493 HENDERSON RD.
Sunday 2 - 7
2,100 square feet living area featuring—
3 Bedrooms
Den
Recreation Room
Double Plumbing
Automatic Laundry
Drive-in Garage
Open Sunday — by Owner.

BRAND NEW
3-bedroom, 2-bedroom home within a few blocks of all schools. Rumpus room with fireplace, sundecks, landscaped.
$22,500
NEIL A. FRASER
777 Douglas Street 383-8643

SHIRLEY PHILPS' HOMEFINDERS Ltd.
Fairfield Plaza 388-4401

JUST THE OTHER SIDE OF UPLANDS GATE
Vista Bay Road — $23,500
Nine-year-old white stucco bungalow. Lovely living room, separate dining room, 3 bedrooms or 2 and den with sliding doors to sundeck. Full basement with bedroom and 2-pce vanity bath, roughed in games or rumpus with fireplace. Framed in tall stately trees. View of the bay from kitchen, dining and living rooms. Phone
JANET SLATER
388-4401 385-9966

COZY RETIREMENT $8,500
Comfy and cozy one-bedroom home with automatic heat. Sunny and bright. Lovely lot with pretty landscaping and several varieties of fruit. Excellent little greenhouse and dandy workshop. Quiet treed area with a country atmosphere.
EILLEN PEARSON
388-4401 385-3609

YOUR PENTHOUSE N.H.A. 6¾%
Be queen of all you survey from this brand new 2-bedroom home "with a difference." Almost like your own apartment — minus landlord worries. Room for 4th bedroom and roughed-in 2nd bathroom in high basement. $2,800 will handle — this won't last so phone
MARY SMALL OR RUBY HOLDEN
388-4401

SEE MY NEW EXCLUSIVE Country Acreage Homes CLASSIFIED 151
GREY LORENZEN
388-4401 658-1088

BUILD YOUR DREAM HOME
See Classified No. 154
MARIAN PRICE
388-4402 ANYTIME

ROCKLAND AREA
Interesting outlook — Immaculate and cozy is the 2-bedroom, no-step home with W.W. in all rooms, but the large, bright electric kitchen and the 4-piece bathroom. There is H.W. heating and wired for W/D in a 10 x 14 utility room. Separate garage, fruit trees — valuable location. $13,700.
ADELINE NICHOL
388-4401 652-2080

COLWOOD $18,500
Only 18 months old, 3 bedrooms with 1,288 sq. ft. on a treed lot in Colwood — absolutely the finest buy on the market today. Hurry for this one. Call
SHIRLEY PHILPS
388-4401 ANYTIME

A SWEET HOME $10,500
Drive by 2829 Richmond and View this compact 2-bedroom stucco home with its natural brick fireplace, separate dining room and bright, shiny kitchen. Then call
JANET SLATER
388-4401 385-9966

BEAUTY SALON WEEK
Call ANNE STARK
388-4401 388-2548
See my ad in Classified No. 148, Business Opportunities.

RITHET AGENCIES LIMITED
714 Fort Street EV 2-4231

BIG LONG LOW SUPER RANCHER
You'll like its big luxurious living room with its "Dutch" see thru fireplace, its really secluded beautiful outdoor patio. You'll be taken by its galley kitchen with its cute luncheon area and more than pleased with its regular sized dining room. It's all so nice and swanky. It has 3 bedrooms, no basement or steps out a lovely lug family room. Most all-active grounds. Full price $17,900.
FRED CAMPBELL, 382-4251
Please do not ask for the address over the telephone.

FAIRFIELD $18,950
Spacious 2-bedroom home in choice location. large living room, L shaped dining room, wall-to-wall carpets, cab. elec. kitchen. Full basement with recreation room, OOM heat.
Call ANNE STACEY, 384 6384

FAIRFIELD $9,500
4-bedroom older family home. Large living room, new wiring and copper pipes. OOM heat.
Call ANNE STACEY, 384 6384

SALT SPRING ISLAND $14,000
Comfortable retirement home on large lot. 5 mins. from Ganges, splendid view, large living room, 2 bedrooms, oil heat, fruit and nut trees.
CALL ANNE STACEY, 384-6384

A WEE CASTLE HIGH ON THE ROCKS
Retirement perfection in miniature, tiny, unique garden, easy to maintain and a perfect 2-bedroom home with nice living room and fireplace, a kitchen and dining area that would charm any housewife. Part basement, oil heat, drive-in garage. Close to town and all services. Asking $12,900, but all reasonable offers will be considered.
MRS. LAVENDER
382-4251 382-9130

ROYAL TRUST
REAL ESTATE SALES DEPT.

ST. CHARLES AREA
This home offers the individuality you are seeking. English style seven room semi-bungalow. Situated on a quiet street and close to town. Through hall, large living room, sun room, guest size dining room, 1 bedroom, 3-pce bathroom on main floor. Two bright bedrooms, and 3 pce bathroom upstairs. Part basement, automatic hot air heating. Separate garage with workshop attached. Extra large lot which could be divided into two.
Price: $30,000.00
A. E. COLES, 388-4311
Evenings, 383-8738

ROYAL TRUST
Corner Government and View Street
Member Victoria Real Estate Board

ALL DOWN PAYMENTS CONsidered on this neat 4-bedroom older home in Victoria West. Clean and comfortable, ideal for the growing family. Full price just $9,500. Monthly payments including taxes approximately $82. Marie Malbon, 477-4268. H. G. Dalby & Co. Ltd

PRIVATE SALE. IMMACULATE condition. 1728 Ruby Rd. 6 years old, $13,900 full price; $3,000 down. Large kitchen with built-in oven range; large utility room; 2 bedrooms; dining room and living room. Close to all schools and University. Drive by and see. 477-4236. Principals only.

CLARKE & WALLACE Realty Ltd.
620 Broughton St. 383-8794
Across from Eaton's Car Park

1. QUADRA - LAKEHILL
BRAND NEW NHA
6¼%, 6¾%, 6⅞%
SPLIT LEVEL
4-BDR OR DEN
FAMILY RM. 1½ BATH
Offering L-Shape LR and DR with glass door to sundeck. Carport, ½ bsmt and other ½ completed.
Asking $21,500

2. ORIENTAL MOTIF
3 BDRM — BASEMENT
SUNDECK — CARPORT
6⅞% NEW NHA
Asking $20,500 with low down payment

3. COLONIAL MOTIF
3 BDRM - BASEMENT
DRIVE-IN GARAGE
GLASS DOOR TO SUNDECK
EXOTIC PANELLING
Asking $20,700 with good terms
QUALITY HOMES BY YAKIMOVICH CONSTRUCTION LTD.
To view contact Wilf Gee. 383-8794. 477-3550

MT. TOLMIE RANCHER 1464 SQ. FT.
3-bedroom home of distinction, situated on a beautifully landscaped lot. 20x20 living room with wall-to-wall, raised hearth fireplace; electric cab. kitchen with eating area plus family size dining room; ALSO LARGE UTILITY, used for sewing room; spare child's room and storage. Carport and workshop. To view pleas call Mr. Dyer, 383-8794, res. 385-4903.

WANT LOTS OF ROOM
To breathe and yet not be isolated in back country? See this 3-bedrm 2½-yr.-old stucco bungalow. Full basement. Situated on 1.21 acres only 6 miles from city. To view please contact Mr. Dyer, 383-8794, res. 385-4903.

CEDAR HILL AREA 3 BEDROOMS 1-YR-OLD
Sparkling exterior of white sand and cement that only requires water wash. SUPERIOR CONSTRUCTION WITH MANY MANY EXTRAS, ONLY HIGHEST GRADE MATERIALS USED. Plaster combined with cherry wood panelling in 20x13' living room. Natural granite cantilever fireplace. 14'x13' GUEST SIZE DINING ROOM, sundeck off. 2 SPACIOUS BATHROOMS. Homemaker's dream kitchen with sen-wood cupboards. DAYLIGHT BASEMENT WITH BATHROOM plus rumpus room area with raised hearth fireplace. Parking in blacktop driveway for 6 cars or trailers, boat, etc. Asking $23,500. Mrs. Johnston, 383-8794, 479-1583.

OAK BAY BORDER $10,900
Two bedrooms, full basement, stucco bungalow. Large living room, family size kitchen. Fenced landscaped lot with many fruit trees. For more details call Leo Pigert, 385-5622 or Ed Roberts, 383-0696, office 383-8794.

UNIVERSITY AREA
NEW EXCLUSIVE LISTING
TWO YEARS OLD
This home is immaculate in every detail. Main floor — attractive cabinet electric kitchen, separate dining room, living room with fireplace. Full basement has finished rec. room and D-I garage. Asking $22,800, 6¼ N.H.A. mortgage. Ed Roberts, 383-0696; Leo Pigert, 385-5622. Office 383-8794.

TODAY'S SPECIAL JUBILEE AREA
Very clean 2-bedroom home. Delightful LR with beamed ceiling and fireplace. Spacious kitchen with eating area. SS sink. 3-pce. bath. Full basement. OOM.
Priced at $10,750
Mrs. Wallace 479-1427, or Mrs. Wiltermuth 383-3378, office 383-8794.

OAK BAY REALTY
For Oak Bay Homes

OWN YOUR OWN SUITE CHOICE OF TWO
1. Beach Dr. Oak Bay., Exceedingly large floor area, 2 bedrooms. View balcony. All de luxe fittings. Well maintained elevatored building. Price $22,000.
2. Oak Bay Seafront—Private beach. Sunny patio, quiet and exclusive. Large 2-BR apt. in most favorable location. Living room 13x20. Good dining area. Small den. Available immediately. Price $22,800. Call D. G. Whyte, 385-7707 anytime.

SPRINGTIME GOLF TIME REST TIME
Here is an unusual opportunity to acquire a unique architect designed charming home very close to the OAK BAY GOLF LINKS, BEACH DRIVE and the WATERFRONT. Quiet and secluded this home offers easy upkeep and leisurely living. Level front entrance, no basement. The accommodation of 2 bedrooms plus a den is very well laid out with many built-in extras. Tiled bathroom. Two-car carport with entrance from back lane. Excellent value at $24,200. Exclusive Listing. Jack Mears, 385-7707 anytime.

MEARS & WHYTE
OAK BAY REALTY LTD.
2188 OAK BAY AVENUE

MARIE MALBON
477-4268 OR 388-6241
H. G. DALBY & CO. LTD.

POSSIBLE DUPLEX! JUBILEE — $11,900
Presently used as a larger family home, NEAR THE HOSPITAL, but —with the self-contained, 3-rm. suite upstairs (sep. entrance and fire escape), it could give you RENT DOLLARS. Main floor features living rm., modern kitchen, bedrm. OOM heat. All down payments considered.

CUSTOM DESIGNED HOMES built to your requirements on the lot of your choice. Minimum down payment—NHA, VLA or conventional financing arranged. Build up your equity by owner participation or trade your present home in lieu of the down payment. Plans and specifications available. Consult us for details by phoning P. Clark at 658-5008
"Satisfaction guaranteed or your money refunded"
VICTORIA CONSTRUCTION LTD.
384-8112 658-5008

FOR RETIRED COUPLE
$7,700 NO STEP attractive 2-bedroom cottage. Off Saanich Rd. Quiet location, yet close to all facilities. HARD TO FIND TODAY. SEE THIS FOR SURE. McCandless Realty, 830 Fort St. 383-6111, eves 384-5455 or 382-0070.

LOVELY NEW 2-BEDROOM house, rumpus room, bar, 2 toilets, 2 fireplaces; landscaped, fruit trees. Lodge Ave. By owner. 385-6334.

BASTION SQUARE PROPERTIES Of Victoria Ltd.
24-Hour Service
1136 Gov't. St 388-4294

Some OAK BAY homes have SOFT-SPOKEN ELEGANCE
Located in the GONZALES CRESCENT area and strategically set back on its large lot to take ultimate advantage of a SPECTACULAR SEA VIEW. There is no worrying concern here for children on busy streets because there are just NO BUSY STREETS, yet only ONE BLOCK FROM A BUS LINE. This home comprises:
- Living room with features conducive to day-dreaming; large picture window that looks out on an expansive ocean view, and a central fireplace for night-dreaming.
- MODERN KITCHEN with oodles of cupboards.
- THREE BEDROOMS set apart in their own quiet area.
- DINING AREA that invites you to linger on and on.
- A DEN that can substitute for a FOURTH BEDROOM if needed.
- Automatic Oil Heat.
- DOUBLE CARPORT with ample garden storage.

ONLY $24,900
Call GORDON STEVENSON anytime 388-4294

OWNER TRANSFERRED
4-BR. 6⅞ PER CENT MORTGAGE
This 4½-year post and beam family home with large living room, full wall fireplace, family dining room and cabinet electric kitchen with eating area is in lovely condition. Waiting for your inspection. Extra high basement with rumpus room and room galore for expansion. Good terms. Full price $21,800 in area of new homes. Phone now to view. Kay Davies 388-4294 or res. 383-4387.

INCOME ROOMING HOUSE
A RARE FIND
If you are looking for an investment and living quarters, let us show you this rooming house which produces $270 per month with little or no work. Centrally located, fully furnished. Full price only $17,000 with terms.
BILL HUGHES — 388-4294

OAK BAY
A comfortable, 2-bedroom home with two finished rooms in full basement. Large kitchen with loads of cupboards. 4-pce bathroom on main floor and 2-pce in basement. New wiring. Asking $15,200. Call Jack Fletcher, 388-4294 or residence 477-3773.

SUBURBIA IS THE PLACE TO LIVE—Where the air is fresh and there's lots of places to roam
Probably the best 3-bedroom floor plan available on the market today. This 3-year-old split level is just like new, yet matured sufficiently to have its landscaping well established and the house to have developed an appealing character. Floor-to-ceiling corner fireplace sets off the living room ruggedly, the diagonal parquet floor throughout the house is just one of the many extra features that enhance its appeal. The kitchen is a wife-saver, organized by someone who obviously enjoyed working there. Automatic oil heat. Near new and only $16,900. Call Norman Hyde, 388-4294.

HAULTAIN DISTRICT
ONLY $1,800 DOWN
GOOD FINANCING
This charming older home is priced at $13,500 AS IS or $14,800 with improvements and carport to the value of $1,000. New wall to wall carpet in entrance hall and on stairs. Beautiful kitchen with large eating area, modern utility room off. Dining room, living room and den with fireplace, on main floor. 4 bedrooms up. 1½ baths. Basement with 2 childrens' rooms. Newly decorated.
PHONE DON HANNAH AT 388-4294 ANYTIME

A. BERNARD & CO. LTD.
FORT AND BROAD STS.
384-9335
DAY OR NIGHT

JUST LISTED
FERNWOOD AREA
SPACIOUS FAMILY HOME
Thru hall with liv. rm., dining rom., large cab. kitchen and bathroom on main floor. Open stairway leads to 3 good bedrms. and 2nd bathrm. Thermostat controlled electric heating. Full basement. Garage. Asking
$10,900.00 (TERMS)
This could be 4 bedrms. or a home for 2 small families. Mr. Seeber, 384-9335, 385-2875.

RETIRING?
ONLY $7,850 ($2,000 DOWN)
Town and Country area. Comfortable and clean 4½-rm. stucco no-step bungalow with garage. Heavy wiring, electric kitchen, spacious utility. Balance payable at only $65 per month. Mr. Seeber, 384-9335, 385-2875.

QUICK POSSESSION 2 OR 3 BEDROOMS 6¼% MORTGAGE $2,500 DOWN
Immaculate 1-yr.-old stucco bungalow in high area of GORGE-BURNSIDE district and close to schools and transportation. Cathedral entrance, bright living rm. with fireplace, bright electric kitchen with dining area off, plus sliding doors to large sundeck. Plenty of space for extra bedroom and rec. room in bright high basement. Separate carport with lots of room for extra cars, boat or trailer. Large 6¼ per cent mortgage can be assumed with down payment of $2,500. Owner transferred and for quick sale, priced at
$16,950
Mr. Belcher, 384-9335, 382-2048 res.

$82.00 P.I. AND TAXES
$8,900 FULL PRICE
Featuring:
1. Bright family electric kitchen with eating area.
2. Spacious living room for entertaining.
3. Large bedrooms.
4. Automatic oil heat, 220 wiring. Glass-lined hot water tank. Large well-landscaped fenced lot.
5. Close to transportation, shopping centres and all schools.

The vendor has been transferred and property is vacant. For further information please call Mrs. Balybulk, 384-9335, 384-9649.

HILLSIDE-COOK
3 BEDROOMS ON ONE FLOOR PLUS UTILITY. $2,300 DOWN. COMPLETELY RENOVATED.
Living room with wall-to-wall carpet and dining room in line. Modern cabinet electric kitchen with large breakfast area. Utility plumbed for washer and dryer. Rewired, all copper plumbing. Full basement with automatic oil furnace. Separate double garage. Monthly payments $115. Full price
$14,500
EXCLUSIVE LISTING
D. Okker, 384-9335, 478-4501 res.

$1.00 DOWN AT GLENMANOR PARK
WILL HOLD A BEAUTIFUL TREED LOT UNTIL YOUR PLAN IS APPROVED BY CONTRACTORS AND PURCHASER. HOMES BEING BUILT FOR $17,900 INCLUDING LOT. DRIVE OUT TODAY AND SEE FOR YOURSELF.
• PAVED ROADS. • LOW TAXES
• EVERY HOME DIFFERENT. MAKE THIS ONE OF COLWOOD'S LEADING SUBDIVISIONS. PHONE
H. BLAKE, 478-1272
Olympic Homes Ltd.
Colwood Plaza

ESQUIMALT
Attractive 4-room bungalow close to bus and shopping area. Asking price $9,950. Call BETTY MUNSIE, 385-6741, Northwestern Securities Ltd.

J. H. WHITTOME & CO. LIMITED
ESTD 1886
Victoria-Duncan-Chemainus
706 FORT STREET

• • • •

NORTH OAK BAY
You'll look a long time before finding the equal of the 3-BR, 3-bathroom home with 1430 sq. ft. on main floor that is located in such a pleasant setting, that is in such excellent condition, and so easy to maintain. Price $32,500. Phone me for details and to see through. WILF DAVIS, 388-4271 or residence 656-3276.

• • • •

CORDOVA BAY
A modern (less than 2 yrs.) 4-BR split-level, with quality finish, electric heat, set on a large treed lot where there is lots of parking for extra cars, boat, etc. Ideal location for schools, close to shopping centre, beach. When you consider building costs today you will realize this is excellent value at price of $30,950. Call WILF DAVIS, 388-4271, or res. 656-3276.

• • • •

4 BEDROOMS
1. Gracious older home in excellent condition. 35x18 living room, 14x12 den, beautiful oak floors, 1½ bathrooms. See this lovely Richmond area home, priced at $19,500. With excellent terms available.
2. Another good 4-BR home with large living room, dining room and den on the main floor. Not only is this a good home but also a good apt. zoned holding property. Don't miss this at only $14,750. To view these fine properties phone DON FRASER at 388-4271 anytime.

• • • •

8x8 DUPLEX WITH GLIMPSE OF THE SEA
Esquimalt Lagoon area, near school and beach. No steps. Each unit has two bedrooms. Ideal setup for home and income. $3,000 handles. Price $13,500 (only $6,750 per unit). Call DON BACON 388-4271.

• • • •

SHAWNIGAN LAKE SUMMER COTTAGE
A stone's throw from the lake. Brand new 2-room cottage. Interesting treed lot with creek running through the property. Price $5,900. DON BACON, 388-4271.

• • • •

OAK BAY 4 BEDROOMS $21,500
On a quiet wide street in S. Oak Bay close to Foul Bay Road and transportation there is a nicely landscaped lot with fruit and ornamental trees and a pleasant stucco finished home. There's nothing outstanding about it; just a well finished 14-year-old home with the flowers just beginning to bloom. BUT YOU SHOULD SEE INSIDE!!! An excellent through hall with a large living room and a massive Roman Brick fireplace with unusual mantel treatment leads to a separate dining area with ample space for modern suites. Serving counter from kitchen is a big asset and the kitchen itself is adequate for day to day meals. Two excellent bedrooms on the main floor and downstairs two more finished rooms for either bedrooms or den and rec. room. Also: two-piece bathrm which could be 3-piece if you wish. Ample work space of course and drive-in garage. ALL THIS IN OAK BAY FOR ONLY $21,500. Sorry no drive-bys but I will show it to you any hour by appointment. BILL TYSON 388-4271.

• • • •

HIGH GORGE $14,500
Try $3,000 Down and $110 P.I.T.
High on a quiet street yet convenient to stores etc., here is an ideal home for two or for the small family. Immaculate in every respect, the good size living room has a pleasant fireplace and INDIRECT LIGHTING while there is a SEPARATE DINING ROOM. Step-saving kitchen with snack counter, 4-pce. bath of course and two excellent bedrooms, one with double closets. Basement is ABOVE GROUND and there is drive-in garage. Excellent seclusion in pleasant rock garden with pool at rear and only a small lawn to cut at the front! View by appointment: BILL TYSON, 388-4271.

• • • •

DRIVE BUY
Take a look at 971 Jasmine, a pleasant 1,000 sq. ft. white siding bungalow and note the big lot with shrubs, fruit trees and a grape vine. IMAGINE the big living rm, real family size kitchen and good utility and two bedrooms and NOTE the separate garage with workshop space. Then rush to the phone and I'll tell you how you can buy this excellent home with $2000 DP and less than $100 p.m. P.I.T.
BILL TYSON, 388-4271

• • • •

PEMBERTON WOODS $23,000
This home is ideal for the young executive with an active family. Situated in Fairfield close to the Oak Bay border. Entering the front door we feel the luxury of the wall to wall carpet, running through the living room. Cheery fireplace: L-shaped to the dining room with sliding doors on to secluded patio. The kitchen is 9x12. Youngstown with a 10x12 utility sewing room attached. 3 Bedrooms and a 4-pce bathroom. The full basement with large rumpus room with a 2-piece bathroom. OOM furnace. All this on a nicely landscaped easily cared for lot. To view call JOE MANTON, 388-4271.

• • • •

THE OAKS $14,500
This 5-room stucco home is situated among oak trees on a quiet cul-de-sac. A nice living room with a cheery fireplace, separate dining room, electric kitchen with nook, utility room and 2 bedrooms, 1 on one floor. A good high basement with oil furnace and drive-in garage. Also easy terms. To view call JOE MANTON, 388-4271.

• • • •

IF YOU WANT ME
Do not forget that I am not new but in EXCELLENT condition and am well LOOKED after. I am well built high above ground and offer a nice VIEW of the city. I offer a 24x16 living room, dining room, 3 bedrooms and spacious BRIGHT kitchen. The lot is well landscaped and I am told by my FRIENDS that I am the nicest home on the cul de sac. If my owner does not want to use his automobile I am only 2 minutes walk from the bus and 5 minutes from the school. Take my word it is an excellent deal at
$21,000
BILL MOORE
382-4119 388-4271

• • • •

SWEEPING VIEWS IN A QUIET LOCATION
Heated, filtered swimming pool with underwater lights. 4 large bedrooms, the master has walk-in closet and 2-piece bath en suite. Spacious Living Room with FP and sundeck off. Dining room large enough for a massive Dining Room suite, restful den with fireplace, expertly planned kitchen for efficiency and easy care plus 18x14 family room with informal Dining area, Utility room plumbed W-D with 2-piece bath. Full basement with rumpus room, Double carport. Price $37,900. To view this high view property call BRUCE McILROY at 388-4271.

J. H. WHITTOME & CO. LIMITED
ESTD. 1886
Victoria-Duncan-Chemainus
706 FORT STREET

• • • •

3 DANDY HOMES
JUVIC $14,900
White stucco bungalow, 2 bedrooms plus a third professionally finished in basement, beautiful large corner lot.
GORGE $14,500
Stucco bungalow, 2 bedrooms, dining room, h.w. floors, dandy high basement, attractive easy-care garden.
GORGE $13,500
10 yrs. old. Vacant. Immediate occupancy. 2 bedrooms, hardwood floors, full high basement, new oil furnace.
TRY YOUR DOWN PAYMENT
BARBARA HUNT, 388-4271

• • • •

BRAND SPANKING NEW
4328 Majestic Drive
JUST OFF KENMORE
- Large L. and D room—L shape.
- Cabinet electric kitchen.
- 2 bedrooms.
- Very nice well tiled bathroom.
- Roughed-in 2 extra rooms (in above ground basement)
- Roughed-in bathroom.

Ready to move into.
Phone FRANK WILLS or JACK MAYBIE. 388-4271.
ASKING $16,950

• • • •

SASEENOS WATERFRONT
1.8 Acres $17,950
2-bedroom home and cottage for your mother-in-law. See this now. Phone STAN SAGE, EV 4-6847

• • • •

FAIRFIELD $15,400
This is a bright older home renovated 2 years ago to provide comfortable family living close in. It has 3 BRs on main floor, an extra large one upstairs, and a fifth down. Roman brick fireplaces in LR and DR. Modern oil hot air heating. Located on a quiet treed street, this home may be purchased for $3,400 down. Call WILF DAVIS, 388-4271 or res. 656-3276.

• • • •

SWIMMING POOL—HIGH VIEW
Yes, I can show you TWO PROPERTIES WITH SWIMMING POOLS. One has large lot that has possibilities for subdivision or revenue. Both are BEAUTIFUL HOMES FOR THE EXECUTIVE OR PROFESSIONAL MAN, in secluded area. For particulars: Ph. DICK PIPES, 388-4271.

• • • •

UNIVERSITY Close to the Sea
A homey, well-maintained, 10-year-old. Spacious, no steps, 3 BR's, D.R. and very pleasant L.R. Well landscaped among other quality homes. In 5 years time one will regret not purchasing this as it can only increase in value with scarcity: $19,200 with terms. STAN MITCHELL or BILL TYSON at 388-4271.

BROWN BROS. AGENCIES LTD.
1125 Blanshard Street
385-8771 Anytime

2394 ALTA VISTA SUPERB VIEWS SPARKLING NEW
Drive out to Keating X Rd., up the hill to Buena Vista, along Buena Vista to see this custom-built, brand new home. Superb sea, island and mountain views. 3 bedrooms, spacious living and dining room, 5-star kitchen, full basement, large sundeck; no ordinary home. But many quality features including wall-to-wall carpet of your choice of color. Only $26,000.
Call Mr. Pearce, 385-8771 or Res. 385-5808

DRIVE BY 554 AGNES ST.
Smart stucco 2-bedroom home, no basement. Cosy living room, fireplace, dining area. Cab. elec. kitchen, utility room. OOM heat, carport, storage area. Nice residential area.
$2,100 down. $117 per mo. P.I.T.
Exclusive Mr. Pearce, 385-8771 or res. 385-5808.

4 BEDROOMS 3833 KREMLIN UNIVERSITY AREA
Family home consisting of entrance hall, living room 18'x13' with open fireplace, dining room, convenient cab. kitchen with utility room off. Two good bedrooms and bathroom on main floor with open stairway to 2 bedrooms and roughed-in bathroom up. Full high basement, oil heat. This is a home with character, situated on a large lot 62.5'x215' with a variety of fruit trees, small greenhouse with electric heat. Full price $19,900. Please call Mr. Lawson, 385-8771.

COOK-MAPLEWOOD AREA
Attractive five-room stucco bungalow consisting of 19¾'x13' living room, two twin-size bedrooms with wal-to-wall carpet. Full basement, drive-in garage plus parking area. Asking price $15,900. Please ask for Mr. Lawson or Mr. Murray, 385-8771 anytime.

DRIVE BY 1560 JASPER PLACE DO NOT DISTURB OWNER
Be sure to see this very attractive 2½-year-old, 6-room stucco bungalow consisting of cathedral entrance, living room with open fireplace, raised hearth. Sliding doors to sundeck. Separate dining room, 5-star kitchen, 2 bedrooms and 4-pce. vanity bathroom. Additional 2-pce. bathroom and rumpus room with bar in the full high basement — oil heat (pkge. unit). Truly a quality home built specifically for the present owners. Excellent location close to stores, bus Full price, with terms
$23,600
Call D. Lawson, 385-8771 anytime.

THIS 12 YEAR OLD STUCCO BUNgalow in immaculate condition—just redecorated from stem to stern—just put your furniture in place and relax. Large living room with fireplace. Oak floors — dining area — large cabinet electric kitchen. 2 large bedrooms on the main floor with an extra one down in the full cement basement — OOM heat. Drive-in garage. Situated in the Quadra area close to transportation, shops and schools. Lovely lot with 2 large fruit trees. Price only $14,250.00. Cash to mortgage, terms $95.00 per mo. Phone Don Smith, 384-0581, anytime for further particulars.
Hagar & Swayne, Ltd.

FAIRFIELD
$14,500
This is an ideal family home. Large living room with corner fireplace, guest-sized mahogany panelled dining room, compact kitchen, 3 bedrooms, colored bath fixtures, extra toilet off kitchen, full basement, OOM heat. Situated on a quiet street noted for its flowering trees. Only $2,000 down.
To view phone
FRED McLAUGHLIN
386-8401 anytime, ETTEMA REALTY
Yarrow Bldg., Victoria, B.C.

FAMILY HOME
$11,900
Low Down-Payment Possible
4 Bedrooms — one down and 3 up, plus some small rooms for storage or study purposes. Two complete bathrooms. All in good condition. Newly stuccoed house with O-O-M heat. Convenient location for school and bus.
J. Ettema 386-8401
ETTEMA REALTY
Old-fashioned, dependable service.

HARRY FOSTER LTD.
Opposite "The Bay"
1732 Douglas 382-2101

52 SYLVAN LANE "Panoramic View of Sea and Mountains" Over ⅓ Acre of Beauty . . . An Artist's Paradise . . . PERFECT SECLUSION
A lovely, bright home in a terrific setting. Ideal for family OR six large rooms plus an "In-Law" suite.
Price $39,500
Excellent terms available
Call MR. L. WRIGHT, to view 382-2101 or Res 478-2158 (Please do not disturb owners).

ESQUIMALT $13,500
(A NEW LISTING)
THE BOATRAMP — SAXE POINT PARK — SHOPPING CENTRE — AND ARENA SURROUND THIS IMMACULATE HOME. IDEAL FOR EITHER A RETIRED COUPLE OR A SMALL FAMILY. THERE IS AN AMAZING 1010 SQUARE FEET OF LIVING AREA. THERE IS A LARGE LIVING ROOM WITH OPEN FIREPLACE, BRIGHT CABINET ELECTRIC KITCHEN, THREE GOOD BEDROOMS (OR TWO AND DEN) AND VERY NICE PEMBROKE BATHROOM. THE HEATING IS AUTOMATIC OIL HOT AIR. HEATING AND NET TAXES TOGETHER ARE LESS THAN $200 PER YEAR (THINK ABOUT THAT!) THERE IS A LARGE GARAGE WITH SPACE FOR YOUR CAR PLUS YOUR BOAT AND TRAILER AND AMPLE BLACKTOPPED AREA OUTSIDE. DRIVE BY 1168 WYCHBURY AND SEE FOR YOURSELF. OF COURSE IT'S EXCLUSIVE. FOR APPOINTMENT TO VIEW. CALL MR. YELLS, 382-2101, RES. 383-[illegible] (BE QUICK — THERE'S ONLY ONE LIKE THIS AND AT THIS PRICE IT JUST WON'T WAIT AROUND. SUBSTANTIAL DOWN PAYMENT REQUIRED.)

HAULTAIN—$9,200 5 ROOMS—BASEMENT
This home could be purchased with lower down payment through NHA. Good solid semi-bungalow with full high basement. Some decoration and repairs required but home is spotlessly clean. Living-Dining rooms and kitchen on main floor, 2 bedrooms and 3 piece bath up.
Call Herb Hodgson,
382-2101, Res. 382-3836.

VIEWS—VIEWS—VIEWS 11 ACRES (APPROX.)
Terrific view of Elk Lake and the sea. Arty, tri-level 2-bedroom home takes advantage of the view. Asking $45,000 for all. Mr. Vining, 382-2101, 479-3786.

GANFORD—$14,900 LOVELY 2 BEDROOMS BASEMENT—O.O.M.
Just 8 years old, this home is gleaming inside and out. Located on a nice street of homes on high lot. Living room (18x12) with FP, good kitchen, attractive dining area; one large bedroom and one smaller. Full high basement with space for bedroom or rec. room.
Call Herb Hodgson,
382-2101, Res. 382-3836

C. N. MONTAGUE CO. LTD.
1828 Blanshard at Fort 384-9318

WATERFRONT
GORDON HEAD
3-bedrooms and den, 3 bathrooms, 33' LR, in-line DR, de luxe kitchen, sliding glass doors to patios from LR-DR and rumpus room. 2 feature wall fireplaces. Many built-in features, indirect lighting, OOM heat, 2-car drive-in garage, superb garden. Sorry, no drive bys or subs at vendor's request.
FULL PRICE $45,000
Ruth E. Hutcheson
384-9318 478-3330

HIGH QUADRA BEAUTY
Just 4 years old, 6 beautiful rooms, 3 large bedrooms, full basement with rumpus room, OOM heat, carport and sundeck. Large lot. Price $18,700. Guy Seymour, 384-9318, 479-4035.

JUBILEE
$3000 Down, $100 p.m.
Immaculate non-step bungalow of 5 rooms and utility. Full cabinet kitchen, Pembroke bath. Garage and good garden.
Fully furnished, $13,000.
Unfurnished, $12,500
Guy Seymour, 384-9318, 479-4035

GORGE — EXCLUSIVE
INTERESTED IN GETTING THE MOST FOR YOUR MONEY? Then let me show you this home with 4 bedrooms, separate dining room, basement. New heating, wiring and plumbing. Large lot with twenty fruit trees. Separate garage, only $13,900 with GOOD TERMS.
Call KEN CLEGHORN at 386-3547

ESQUIMALT
Eight rooms, 5 bedrooms or 4 and den on the main floor. Living room 13x20, with oak mantel fireplace. New laundry in basement. Low down payment, with NHA 7¼ per cent financing. Full price $13,600. Call KEN CLEGHORN at 386-3547

GORGE — STARTER
Two bedrooms, modern plumbing, cabinet electric kitchen with dining area, 14x24 living room with fireplace, on a large 84'x117' lot. Full price $11,750.
Call KEN CLEGHORN
386-3547 ANYTIME
CITY BROKERAGE LTD.

C. G. HEISTERMAN & CO. LTD.
1121 Blanshard St. 383-4161

MT. TOLMIE WEST SLOPE
Here's a property offering seclusion in a delightful garden setting on a deep lot. Mature fruit trees provide a bountiful harvest as well as shade for outdoor living on lazy summer days. The tudor-style home has an 18 ft. LR, separate DR, elec. kitchen, 2 bedrooms plus another basement room. Package oil heating. $14,500. Clear title.
Exclusive
Call Mr. Harris, 477-1198.

BYRON PRICE
1314 Quadra Street 385-2458

OLD FOR NEW N.H.A. OR V.L.A. HOMES — WILL TRADE
These beautiful 3- to 5-bedroom homes will be located in the Gordon Head Area and near experimental farm for VLA. Several of these beautiful homes are under construction and I will show you how magnificently built, planned and most of all how you can own one. Priced from $19,975. Call VICTOR WONG, 385-3458 or 479-6580 anytime.

BY OWNER, 206 CADILLAC, 2-bedroom stucco bungalow. $8,500. 384-1826.

BOORMAN
INVESTMENT CO., LTD.
1111 Government St.

SOOKE VILLAGE
A dandy 3-bedroom bungalow attractively finished in wood panelling with open beamed ceilings. Large 20 ft. living rooom, dining area, cabinet kitchen with stainless steel sink and separate utility room. Three-piece bathroom. Automatic heat. Only three years old. Low taxes. Close to shopping. Offered at
$10,900
Eric Graham 388-7321 anytime

$20,500 FULL PRICE $14,000 6¼% MORTGAGE 3 BEDROOMS
Large, attractive living room and dining room each with one panelled wall, lovely kitchen with eating area and built-in dishwasher, full basement roughed-in for the future rumpus room and extra bathroom, 2 years old, but in new condition. A pleasure to show, and a pleasure to own.
See it with
Mrs. Cross 388-7321

BETTER THAN NEW UNIVERSITY AREA
TWO YEARS AGO this three bedroom full cement basement house was new. TODAY it is a comfortable modern HOME with many extras. The location will suit the growing family from elementary school through to university. The living room and dining room are divided by a floor-to-ceiling fireplace and make a most attractive plan. Excellent family kitchen with hooded fan. A 23x10 foot sun deck adjoining the dining room and kitchen is planned for the family who enjoy out-door living. The exterior design is different and appealing.
New Exclusive Listing
$22,000
6¼% MORTGAGE
Robert J. Miktika 388-7321

BASEMENTLESS HOMES CONSIDERED AS TRADES
For this near new 4-bedroom full basement bungalow on 3 SAANICH ACRES. Stereo wired rumpus room, bar, den with fireplace, triple plumbing, sun deck, barbecue patio, etc. What a home. Priced to sell now.
Dar Garside, 388-7321

OAK BAY EXTRA LOT $26,500
A large roomy family home with 4 bedrooms and 2 bathrooms in a very nice location in Oak Bay. There is a full basement and an extra lot to build on later. This is an excellent buy. Phone me for further information.
Mrs. Pepa Browne, 388-7321

ISLAND HOMES LTD.
2504 Douglas St. 386-7545

GLEN LAKE 2 BEDROOMS NET TAXES ONLY $39 $2,500 DOWN
Seven-yr.-old bungalow, immaculate condition inside and out, situated on good street of newer homes on large lot with some trees. Excellent thru hall floor plan, delightful liv. rm. and 2 good bedrms., all with gleaming oak floors. Lge. cab. elec. kitchen with dining area and conv. laundry rm. Full price only $13,900, easy terms. Phone Morris Lund, 386-7545 anytime.

MODERN COLONIAL QUIET CUL-DE-SAC 2 BATHROOMS
Just listed. Only 6 mos. old, fully landscaped. This 3-bedroom home was built by a master craftsman. Cathedral entrance to extra large living rm., with bay window, and an "extra special" feature fireplace. Sep. dining room, dream kitchen with built-in oven and elements and spacious breakfast nook. Glass doors to sundeck over double carport. Beautiful high ground level basement. Be the first to view this crisp new listing.
$27,900 FULL PRICE
Call Jim Ransom, 386-7545

UNIVERSITY AREA 4 BEDRMS, 2 BATHS
TERMS, TRADES, MORTGAGES CONSIDERED
Near new NHA 6-rm. plus bungalow. Spacious living rm. with Mt. Tolmie view. Guest dining rm., family kitchen, dining area and sliding glass doors to sundeck. 3 bedrms. and deluxe vanity bath. Daylight basement, professionally finished bedrm., 3-pc. bath. Rumpus rm. nearly finished. Dr.-in garage and extra parking. Lge. 6¼% NHA mtge. can be assumed. Trades, mortgages considered. Full price $23,900. Mr. Drew, 386-7545, res. 383-4980.

HIGH VIEW ½ ACRE
Should qualify for VLA. Sure there are some improvements to be done, but where else can you buy a 3-bedrm. home for $16,900. Living rm. has fireplace and picture view window. Kitchen is large, sunny and bright with adjoining auto. laundry. Call Mr. James early for this one. 386-7545, res. 382-6787.

Yorkshire Trust Company
737 Fort Street
Unusually attractive rural property for sale at the seven-mile circle on Wray Road. The dwelling contains a charming 23' living room with fireplace, large, modern kitchen with dining area, two bedrooms and four-piece tiled bathroom all on first floor. At ground level are a fine family room 23'x13', third bedroom and three-piece bath. Lots of storage and cupboards. Furnace room and workshop. This home has a fine view over valley. A large barn, 1200 sq. ft., modern design is located on the five acre lot. There are two excellent wells, pumps and irrigation equipment. Must be viewed to appreciate.
Price $30,000
Call A. A. Chauvin
384-0514 or 383-2523

BUILD AND SAVE COMPARE
Living room with fireplace and feature wall, separate dining room, vanity bathroom, kitchen with nook area, roughed-in rumpus room, sliding glass doors and sundecks, beautiful colonial exterior. NHA
3 bedrooms, 1,222 sq. ft., $15,360
4 bedrooms, 1,375 sq. ft., $16,400
3 bedrms., 2 bath., 1,800 sq. ft., $17,700
We have NHA lots from $3,300. Better built — better designed homes.
Byron Price, Canadian Design Council Award Winner, 1314 Quadra St. 385-2458.

SIDNEY AREA, 4 BEDROOMS, garage, sundeck, built-in Tappan oven and hotplate. Recreation room. Nice sea view. Full price $17,800. Small down payment or will take NHA-approved building lot in trade. Brawn and Duclos Construction Ltd., 656-2029 or 656-3080.

?? ARE YOU PLANNING A NEW HOME ??
For information on property, plans, pricing and financing, ask for Terry Dow, 386-6191, anytime. Kasard Construction Co. Ltd.

$13,980 — CLEAR TITLE. FAIRfield, large 3-room stucco, modernized. Drive by 155 Joseph. McCandless Realty, 383-6111; Eves. Mrs. Radmasie, 384-5655.

150 HOUSES FOR SALE

B.C. LAND
& Insurance Agency Ltd.
922 GOVERNMENT STREET
TO BUY OR SELL CALL B.C.L.
388-5655

OAK BAY NORTH
IMMEDIATE POSSESSION

Spacious 3 bedroom stucco bungalow with full cement basement, automatic oil hot air furnace and drive-in garage. Large living room and separate dining room. Nice location and handy to all conveniences.
Price $18,900
Call Mr. Hope 388-5655 anytime

NORTH QUADRA

Only 8½ years old and in perfect condition. 1300 square feet, 3 bedrooms. Full cement basement and roughed-in rec. room. Country atmosphere.
Price $18,000
Call Mr. Hope 388-5555 anytime

THIS IS GOOD
$15,500 CTM

Cedar Hill - Shelbourne area, high ground. Modern NHA house, 12 years old, immaculate, over 1,100 sq. ft., full high basement, on sewer, easy walking distance to schools, bus, shopping centre, churches, etc. Large lot, well landscaped, drive-in garage, fruit trees, etc. Take a look at 1521 Mortimer St. and phone 388-5555. D. L. Macdonell, anytime. Exclusive.

Langford — $8,500

Two-bedroom, no-step home, retirement or starter, modern kitchen, large utility room. Paved drive to detached garage.
D. L. Macdonell. 388-5555

$600 DOWN
BURNSIDE AREA
48 HAMPTON RD.

Large 2-BR, 12-year-old, stucco bungalow with small semi-basement. Living Room 16x14 with FP and hardwood floors. Large dining area off kitchen. Panelled Family Room could be 3rd bedroom.
Full Price $10,500
388-5555 Call J. O. Boyd 384-7084

4 BEDROOMS AND DEN
MODERN FAMILY HOME
PRIME LOCATION

Sweeping views of Straits and mountains from all rooms. Large entrance hall, LR 20x15, DR 14x13, oak floors throughout. Family room 24x15, 2 sundecks, 4 full bathrooms (master BR has own 3-pce. bath). Nearly ½ acre of beautiful garden (mostly shrubs and lawn) with underground watering system, also screened rear patio, unlimited parking.
Asking $35,000
388-5555 Call J. O. Boyd 384-7084

$22,500
EXECUTIVE HOME
GORDON HEAD DISTRICT
QUALITY and QUANTITY

Quality construction in this immaculate 6-room home. Living room with fireplace. Dining room, vanity bath and 3 bedrooms on main floor. Full basement with 2 finished rooms and bath. Space for a rec. room, too! To view, please call Mrs. PELLING. 388-5555.

7 ROOMS
CLOSE IN
NEEDS WORK

Cleaning, painting and some repairs needed here, on this well-built older home. Living room, dining room with den and sunroom off and kitchen with family are all large. An open stairway to 3 bedrooms and bath. Full dry cement basement. Situated in apartment-zoned area.
Price with terms $10,000
388-5555 MRS. PELLING 388-5555

COLWOOD - METCHOSIN
BRAND NEW

The minute you step into this one, there is the feeling of quality construction, and that is what will sell this Brand New 6-roomed (3 bedrm) Bungalow. LR with brick FP. Dining R. Oak floors. Double Plumbing. Fully Insulated. Full bsmt. OOM Heat. Heavy Shake Roof. $19,950. Reasonable terms. J. M. Taylor, 388-5555. Eves. 384-9802

NEAR MAYFAIR

Large, older-type, 3-4 bedroom bungalow off Douglas. HA furnace heat. Large fenced lot. Price reduced to $8,500.
J. M. Taylor. 388-5555
eves. 384-9802

LAKE HILL

Immaculate 5-room stucco bungalow. Consisting of a through hall, spacious living room, 10x10 dining room, oak floors, cabinet kitchen and two large bedrooms. Full basement with drive-in garage. Also a large landscaped lot.
Price $15,500
C. Carpenter, 388-5555 anytime.

ELK LAKE
High Location—1½ Acres

Beautifully appointed 1 year, post and beam bungalow with lots of charm. Attractive living room, 14x17, and adjoining dining room, wall to wall carpet, sliding glass doors to a large sundeck. Beautiful cabinet kitchen with built-in oven and range. Three attractive bedrooms. 4-pce. vanity bathroom, plus full high basement. Siding, stucco and stone exterior and shake roof.
Price $26,950
Possible Five-Lot Subdivision at Later Date.
C. Carpenter, 388-5555 anytime.

OAK BAY SOUTH

Neat, modern bungalow of six rooms plus extra BR in Full Basement. Lovely garden with trees. Good 7¼ per cent mortgage. See this soon.
Price $22,500
388-5555 LEN COOK 382-7777

662 VANALMAN — SEE IT!
MODERN SPLIT—3 B R.
FULL HIGH BASEMENT
$4,000 DN BAL. 6¼ per cent NHA
$106.76 P.I.T. (net)
Price Today $17,000
Exclusive listing. To inspect, call Mr. W. O. Cameron, 388-5555.

GEORGE RANDALL LTD.
384-8109

UPLANDS

Modern Ranch style home on large (over ½ acre) lot. Space and fine construction are the features here. Extra large rooms. Fully enclosed sun room. 2 full bathrooms. 3 bedrooms. Private wing for guest. Sep. Util. Rm. Unusual to find these spacious rooms in a modern home. Cl. title. 7% per cent Mtge. avail. Full Price $52,950. Exclusive. Allan Klenman. 382-4666 (home).

ESQUIMALT
$7350

Older style bungalow of 4½ rooms. Range and heater included, basement, large lot, quiet area. Good terms with reasonable down payment. Call Bill Sudbury, 383-2304.

FANTASTIC VIEW

Panorama of water, islands and mountains on all sides. 4 twin-size bedrooms, double plumbing. A TWO-LEVEL home with studio-size Rumpus Room. Extra rooms ready for finishing. Hot water oil heat. Sundeck and many extras. A house out of the magazines for people who want modern comfort. Exclusive. $34,900 full price. Mtge 7%. $150 P.I.T. A. Klenman. 382-4666 (home); 384-8109 office.
George Randall Ltd.
997 Pandora 384-8109

KER & STEPHENSON
LIMITED
SERVING VICTORIA FOR OVER 60 YEARS

AS IS!
HANDYMAN SPECIAL
$1,500 DOWN
PRICE $6,750

Within easy walking distance to the Parliament Buildings and offering a terrific amount of accommodation for the price — 5 bedrooms, living room, dining room, kitchen, 1½ bathrooms, full basement, but . . . house, though clean, will need some work done to it. Vacant possession.
Mr. W. E. Speed 385-3411

HOME AND INCOME
FAIRFIELD

Upper and lower duplex in the best rental location. Lower until now rented for $90 month. Beautifully maintained and equipped with excellent automatic oil hot water. Full price
$17,900
Easy financing available.
E. J. Higgin 385-3411

MOVING EAST
MUST SELL

Located in lovely CADBORO BAY this 3 bedroom home is situated on a quiet cul-de-sac of attractive landscaped homes. Lot is 166 feet deep mostly in grass with 4 fruit trees. Full basement has panelled family room with fireplace. Financing can be arranged.
E. J. Higgin 385-3411

NEW
GORDON HEAD
SAN RAFAEL, CRESCENT

Comfortable living in this fine home. Beautiful living room with bay window, fireplace with raised hearth, excellent area for recreation room, four bedrooms. Kitchen with ample space for breakfast set. Dining area as well. Very attractive protected entry.
To view call
John Williams or Derek Rayner 385-3411

PRETTY AS
SPRINGTIME

There's something special about this home besides the superior construction, and prestige location, it has privacy in its restful patio. Four bedrooms, rec. room, family room, living room and dining room, magic triangle kitchen and laundry room. 3 Bathrooms. Easter egg pretty, this home is freshly decorated and brand new.
$52,500
To view call
R. Fitzsimmons 385-3411

LOVELY COUNTRY
ESTATE
$52,700

Situated 8 miles from city center this home is gracious, spacious and provides lovely seclusion. With over four thousand square feet of floor space including four bedrooms, a garden sitting room and magnificent living and dining rooms, words cannot do justice. Professionally landscaped, the gently sloping three acres provide a sweeping view of the sea.
E. J. W. Higgin 385-3411

UPLANDS

1. A charming home with a glimpse of the sea and is immaculate condition throughout. Living room, dining room, three bedrooms and den. Hot water oil-o-matic heating. Wall to wall carpets in all main rooms. Price
$32,500
2. This almost new home is one of the most attractive in this very desirable area. Four bedrooms, 3½ bathrooms, delightful living room, dining room and den. Large recreation room, games room and space for workshop. Costly wall to wall carpets and fixtures in all main rooms. Truly a home you would be proud to own. Price
$65,000
Please ask for Mr. Speed 385-3411

KER & STEPHENSON
680 Broughton Street
385-3411 Day or Night

MONTREAL TRUST
1057 Fort 386-2111

ESTATE
Near Town and Country

Owner built 2 bedroom 10 year old home in lovely condition. Large living room with fireplace, dining room, cabinet kitchen, utility room, thru hall, full high basement, oil heat, garage, nice garden. $17,500. Call JOE SHORT
386-2111 Sat. and Sun. 388-9821

NEAR ELK LAKE

Beautiful 2 year old 3 bedroom home on ¼ acre. Has large living-room with fireplace, dining room, cabinet kitchen, nook, utility room, full high basement, oil heat, sun deck, fish pools, garage, landscaped. Only 10 mi. from Victoria. Please contact JOE SHORT
386-2111 Sat. and Sun. 388-9821

ROLSTON

1,680 sq. ft. in this wonderful well-planned 3 bedroom home. Located in a nice quiet area. Large living room with fireplace and w/w carpet. Dining room with excellent kitchen. High basement, 2-car carport. Well landscaped. Close to all conveniences. $23,800. Good terms. STAN PERKINS
386-2111 Off. Res. 384-1057

ARBUTUS ROAD
SEA VIEW
½ ACRE

Gracious home set in natural surroundings. Well maintained gardens. Large living room with fireplace. In-line dining room. Cabinet kitchen, 4 pce. bathroom, two bedrooms and large rec. room with fireplace. Marvellous views of sea and mountains. $37,900. Call JOHN WATSON
477-3877 Res. Off. 386-2111

OPEN SEA VIEW
BEACH DRIVE
OAK BAY

Estate Sale. 2 bedroom home with unobstructed views of the sea and mountains. Dining room, large kitchen and 2 bathrooms. Cement basement with automatic oil heat and lane at rear. $24,000. Call JOHN WATSON
477-3877 Res. Off. 386-2111

ONLY $2,500 DOWN
HIGH AND DRY
$16,200 FULL PRICE

An almost new, immaculate 3-bedroom home. Wall-to-wall carpeting featured in this lovely home. Large living room with corner fireplace, "L" dining room. Loads of modern cabinets in the roomy kitchen. A MEDALLION HOME. This bright, cheery no-basement home offers fine views from its high location.

For full details on the above home call Jack Henderson at 385-7411 or 388-8652 (Res.) anytime. J. A. Henderson Realty Ltd.

"BEAMED CEILINGS"
FAIRFIELD

A new listing well worth your inspection, near Government House. Featuring a large entry hall, delightful living room with open fireplace, dream dining room, completely modernized cabinet kitchen. Open stairwell to three good size bedrooms. Vanity bath. Full basement, family room. On a spacious lot. Clear title. Priced at $18,950. To view this exclusive call 385-6741. Ask for JOHN MOLYARD, Northwestern Securities Ltd., 3200 Quadra St.

$2,000 DOWN

Full price $12,500. Neat bungalow in treed country setting. 2 large bedrooms. MRS. HADDOW, 385-2471, Johnston & Co.

FOR CHEAPER TAXES AND BETTER living see Grant & Jenkins at Langford. 478-1729.

HAGAR & SWAYNE
LTD.
614 Yates Street 384-0531
Member of the Real Estate Board

BEAUTIFUL UPLANDS
EXECUTIVE HOME
3 BEDROOMS

Can you think of a better place to live than a home in the Uplands? Just look at these features:
1. Nearly 1 acre landscaped lot.
2. 2000 sq. ft. floor space main floor.
3. Guest sized living and dining rm.
4. Large entry, thru hall and cozy den.
5. Family kitchen and nook. Built-in electrical fixtures.
6. Massive rec. room, utility and extra bedroom accommodation. 2-car garage and only 8 years old.

Asking $46,900 — Terms
DON ROBBINS
384-0531

5-ROOM BUNGALOW
JAMES BAY

Immediate possession. Industrial zoned 66x95 corner lot. $1500 down. Terrific holding property. End price $8200.
DON ROBBINS
384-0531

BABY RANCHER
STARTER OR
RETIRING
GOOD TERMS!!
$14,100

If you're in either of these two categories, you must see this home. It's a spotless 2-bedroom stucco rancher with a large living room with fireplace, a big, bright multi cupboard kitchen with eating and utility areas, one large and one medium sized bedroom, 4-pce bath. The lot is fenced and landscaped, shrubs etc., awning over front window, close to all services, and on a dead end street. Immaculate.
RON SCATTERGOOD
478-1974 384-0531

NORTH SAANICH
4-5 BEDROOMS

Older family home (in need of some repairs), located on 3.55 ACRES of cleared land. Some nice trees on property, good road frontage. Several outbuildings suitable for stock or chickens. Asking $14,750 (terms).
GERRY HUTTON
BUZZ MAINPRIZE
384-0531 (ANYTIME)

5 BEDROOMS
$22,500

8-year-old colonial in a well treed setting of the university area. Large family kitchen with built-in range. Living room with wall to wall carpet and brick fireplace, dining room, 3 bedrooms, 4-piece and 2-piece bathroom on main floor. Lower floor—2 bedrooms, 2-piece bathroom, area for future rec-room. Close to all facilities. For more information or appointment to view phone.
MADGE HOLE
382-5949 OR 384-0531

VICTORIA WEST—GORGE

A clean older family home of three bedrooms on a quiet street. Close to schools and transportation. An ideal starter for a younger family. Extra large lot with fruit trees. Asking price $11,700. Call
LEN EBBELING — 384-0531

BLENKINSOP ROAD
.53 OF AN ACRE

An exceptional home for the large family. Space is the accent wherever you look. Built on over ½ acre of landscaped grounds. 3120 sq. ft. on main floor. Living room 28x18, and a large family room off kitchen as well. Well planned kitchen with built-ins and also a fireplace. P.A. system throughout. Five bedrooms and master bedroom has en-suite vanity bath. Separate double garage. Daylight basement with finished rumpus 28x18.
Asking $35,000
Trades Considered
To View Call
LEN EBBELING, 384-0531

IN LOVELY FAIRFIELD
ATTRACTIVE 4-BRM.

On quiet street CLOSE-IN. Large dining room with fireplace. HUGE modern kitchen with eating area. The 4 bedrooms are large. PACKAGE OIL HEAT. Separate garage. Only $13,900
RUDY ROST,
ANYTIME 384-0531

FAIRFIELD HOME
CLOSE IN

This lovely older home has NEW STUCCO exterior. Located on VALUABLE CORNER LOT, it features wide entrance hall, cosy living room with FIREPLACE and EXTRA large dining room. Spacious, old-fashioned kitchen with pantry. 3 very large bedrooms upstairs, modern OIL HEAT and full cement basement. Bus at the door. Asking $17,900.
RUDY ROST
Anytime 384-0531

QUIET VIC. - WEST
MEDALLION HOME

New 3-bedroom home on cul-de-sac. Large living room with FIREPLACE. Good size dining room and hardwood floors throughout. Modern KNOTTY PINE kitchen. Full high basement. FIREPLACE is roughed-in in rec-room. Double plumbing. Drive-in garage. ELECTRIC HEATING, triple insulation. Asking $17,900. Drive by 680 Griffiths and call
RUDY ROST
Anytime 384-0531

UNIVERSITY
HIGH LOCATION

Listings are RARE in this much desired location on MORTIMER. Near new lovely 2-bedroom home has large living room with wide ARIZONA SANDSTONE raised fireplace. Good size dining room. The modern kitchen features BUILT-IN TAPPAN RANGE and oven with rotisserie. Beautifully PANELLED REC-ROOM with BAR in full high basement. Carport and EXTRA LARGE lot. This won't last at only $21,300.
To View Call
RUDY ROST
Anytime 384-0531

FAIRFIELD
4 BEDROOMS
$20,500

Spring is just around the corner and the numerous fruit and nut trees on this property will soon be in bloom. This home is 21 years of age, and offers over 1400 sq. ft. of living accommodation. Huge 30x13 living room, separate dining room, both carpeted; a large kitchen all up-to-date, and with eating area, 3 bedrooms of ample size, and a tiled 4-pce bath, complete the main floor. The full basement has an extra heated bedroom, a sewing room, and 2-pce bath. Lots of storage, easy to care for lot, close to all conveniences and schools.
RON SCATTERGOOD
478-1974 384-0531

BRENTWOOD — SEAVIEW
VLA APPROVED

This 3-BEDROOM, stucco bungalow, just new on the market, is located on 1.19 ACRES of cleared property with some trees and fruit trees. Large panelled living room with fireplace, big family sized kitchen, tiled bathroom, finished rec room in the basement. Full price $18,300. For more information and appointments to view, call
BUZZ MAINPRIZE
384-0531 (anytime)
Hagar & Swayne, Ltd.

HAGAR & SWAYNE
LTD.
614 Yates Street 384-0531
Member of the Real Estate Board

NEWLY LISTED
CHARM, SECLUSION
PARK-LIKE GROUNDS
NEAR GOVT. HOUSE
ALMOST NEW VILLA

If you are considering an ideally located home near to the Hospitals and Downtown business don't fail to see this extremely fine constructed residence which is becoming available through a transfer. The Lovely Living room with Raised Fireplace has a distant ocean view and the Large Dining area breathes dignity and opens on to a Large Verandah just ideal to enjoy your after dinner coffee. The Delightful Kitchen with the many cabinets made by an old country cabinet maker, adjoins a cozy family area with a Large fireplace and which in turn enters upon a spacious patio amidst Landscaping costing thousands, with beautiful trees, shrubs and flowers, the Main bedroom is a Masterpiece and opens into a Mammoth Bathroom with every Luxury Feature and connects with the Second Bathroom off the Hall. There are two more bedrooms, one small, an open stairway leading to a Den with Fireplace. A Laundry, and extra Bathroom with Shower and a Big Storage Area. There are many more features but the Home must be seen to appreciate them. There will be (At request of the owner) NO Drive-By's. Priced at $42,500.
JOHN BISHOP
384-0531 (24-HR. SERVICE)

JUBILEE HOSPITAL

Comfortable home, short walking distance to hospital. 2 bedrooms, could be 3, living room, large dining room, cabinet electric kitchen with range included. Thru hall, large glassed-in porch. OOM heat. Good lot with fruit trees. $8600 with terms.
MRS. McKEAGE
384-0531 (anytime)

WESTERN
HOMES LTD.
817 FORT STREET

HAULTAIN DISTRICT
$8,500 — $1,500 DN. PAYMT.
Two bedroom stucco bungalow, full basement, situated close to schools and playground. C. & W. Heat, fruit trees, easily maintained lot. Drive-in garage. Clean and easily heated. Stan Hyland, 382-2157, eves. 388-[illegible], or Larry Skinner, 382-2157, eves. 477-6788.

"4 OR 5 BEDROOMS"
"JUBILEE AREA"

Lovely spacious older family home. This type of home is difficult to find anymore. Comprises: Reception hall and thru hall, lge LR with FP (beamed ceilings), family dining rm. or could be 3rd BR on main floor, 2 lge BRs, family kitchen and dining area, small arch to space for utility rm., small sundeck off kitchen, standard bathroom with pedestal basin. Open stairway to 2 more lge. BRs. Full, very high basemt. Oilomatic hot water heating. Automatic domestic hot water supply, laundry trays, also extra toilet. Lot 48'x120'. Taxes $282.25 gross. Approx. $4,000 to handle. Don't miss this! It's a real family home close to stores, bus, schools and hospital. Full price only — $13,900.00. Roy Smith, 382-2157 anytime.

LOW DOWN PAYMENT
5 YEARS OLD
3 BEDROOMS
STUCCO
FULL BASEMENT
$15,750 FULL PRICE

Large living room with fireplace, nice kitchen with dining area, 2 good bedrooms, Pembroke bathroom. Full high basement. Oil heat. As low as $1800 down might handle at the low price of $15,750. This won't last — call John James now, 382-2157 anytime.

F. N. CABELDU LTD.
1212 Broad St. 383-7174
Established since 1938

1194 CLOVELLY
TERRACE
HIGH LOCATION

Situated on a dead-end street, this very attractive home provides excellent family accommodation. A large living room with FP, dining room, three bedrooms, electric cabinet kitchen, 4-pce. bathroom comprises main floor with a sweeping view of land and sea obtained from living room, kitchen and master bedroom. The full high basement is well developed and contains a panelled recreation room, 2-piece washroom and laundry room and drive-in garage. Terms are cash to maximum new mortgage or purchaser can assume existing first mortgage of approx. $7,800 with vendor willing to carry small balance, or clear title can be given.
Price $21,000
Please call R. F. Gorely, 383-7174 or Res. 477-6732.

RETIRED COUPLE

Would enjoy life in this fine home. Two bedrooms, den, basement lounge and workshop. Close to bus, shops, but both quiet and privacy.
$17,250
GORDON SCHENCK

DEAN HEIGHTS
CHARMING HOME
EXCLUSIVE

Don't miss seeing this lovely home located in a much sought after area of other fine homes and gardens. Lovely living room with attractive fireplace, dining room, elec. kitchen, two nice bedrooms, 4-pce. Pembroke bathroom, full cement basement, all HW heating. Many other lovely features. A good buy at $14,950. (Exclusive) R. F. Harris, 477-2008 or 383-7174.

GORDON HEAD

1-yr-old 3-bedroom split-level home in quiet, treed cul-de-sac close to sea.
Spacious living-room (18' x 23')
Large master bedroom (15' x 13')
Large entrance hall (19' x 10')
Many extras such as
Built-in range and hood-fan in kitchen.
Room-divider between living room and dining room
Floor-to-ceiling bookshelves in guest room.
Built-in toy cupboards and counter in child's bedroom.
Finished rumpus room.
Separate laundry room.
NHA mortgage payments $144 a month inc. taxes. $26,000.
Phone 477-1929 (after 4 p.m. on weekdays).

FOR SALE BY OWNER
Something different. Oak Bay 3 bedroom plus den home in high location on a cul-de-sac. Beautifully landscaped with brick barbecue, slate patio and little summer house. All fenced (near the village). Substantial cash required. 384-3767.

* * * *
P. R. BROWN & SONS
LTD.
762 Fort Street 385-3435
* * * *

SEA-FRONT ESTATE
NEARLY 4 ACRES
12 LUXURIOUS ROOMS

We are proud to offer for sale one of the outstanding homes on the Island. The large reception hall with FP opens into the LR 27x21, DR 18x15, Den 14x12, large modern kitchen with dishwasher, wall oven, breakfast space, master BR 27x17 with 4-piece bathroom (colored fixtures) en suite; small office with FP; the Den opens into a large enclosed Verandah with FP, and heated conservatory beyond. Most of main rooms are panelled in eastern Canadian woods. Upstairs by two stairways are 4 BRs and two bathrooms. On the lower level is a large heated swimming pool in a room 43-26 with shower and FP. There is a tea-house, summer-house combination, also a three-room guest bungalow. The grounds of approximately 4 acres are beautifully landscaped with roses, bulbs, walks ornamental and native trees, fish pool, 3-car garage. Lawns slope to 446' PRIVATE beach. Views from all rooms down and across the inlet are lovely. For further particulars and price please call Mr. Holms, 384-1005, 385-3435.

* * * *

ROCKLAND ! !
RESTORED ! !
MAGNIFICENT ! !

Built like the Rock of Gibraltar — Not a creak or sag in this lovely old home which has been architecturally preserved and decorated lavishly and expensively.

Figure for yourself the replacement cost of this house ($200) in this location of
* Four large bedrooms
* 2½ Bathrooms
* Large Drawing Room
* Guest size Dining Room
* Den with custom built leather furn. and bar
* 1967 Kitchen with Dishwasher, Garb., etc.
* Separate Breakfast Area
* Foyer, Cloak Room and sweeping main Staircase (good back Staircase, too!) — all carpeted over oak floors
* Five Fireplaces — charmingly "in keeping"
* Hot water oil heating system in high, full basement with rec. room and laundry room
* New wiring
* Copper piping.

For the Town House Seeker or for those looking for the Family Home in the grand manner — this is Ideal.
$36,500
Please Phone
MRS. BAXTER, EV 5-3435
Anytime

* * * *

COUNTRY HOME
ON FIVE ACRES

You'll find seclusion and quiet living just 15 minutes from the city centre.
The house is older style, modernized with a dressy stucco job, new roof, automatic oil heating, four bedrooms and a rumpus room.
Plenty of room in the barn and plenty of pastureage on the 5.25 acres for horses or other stock.
Asking $30,000
CALL S. W. BRIDGES
478-1456 385-3435

* * * *

GORGE WATERFRONT
LARGE MODERN HOME

This lovely home looks like a ranch style from the secluded road and a Colonial home from the waterfront. Main floor has 1,800 sq. ft. and lower floor 1,400 sq. ft. living space. Both floors completely self-contained with large living rooms, dining rooms, kitchens, two bedrooms on each floor. Wide shake exterior and real shake roof, asphalt driveway, double garage, beautifully landscaped. Large lot 100x180 ft. All drapes, carpets, and appliances included with many extra features. This exceptionally well-built home is for sale at $45,000. Phone George Lee, 478-1988 or 385-3435.

* * * *

PICTURESQUE AND
RESIDENTIAL

A warm home with a distinctive charm which will appeal to a small family. All rooms are bright and spacious with a view of the surrounding lawns and trees. There is a separate dining room and a large kitchen with a dining area. The high basement has an extra room which may be used as a bedroom and there is ample room for a hobby or a workshop. Separate double garage with a sun house attached.
Asking $19,500. Financing arranged.
J. P. H. EVANS
Bus. 385-3435 Res. 477-4452

* * * *

BRAND NEW
QUICK POSSESSION

Spacious family home of 1426 sq. ft. of living space. Full high basement. 20 mins. from town. All trades considered.
PRICE $18,900
Call Mrs. Hartt, 385-3435 anytime.

BUY DIRECT FROM
BUILDER

Listed below are three new homes which are priced to assure you of top value. Look at the areas and distinctive exterior designs of these at your leisure and phone me to see the beautifully finished interiors.

2050 SWANSON PLACE
(off Cardiff)
A beautiful 3-bedroom home at the end of a cul-de-sac amongst choice homes. It has 2½ baths, corner fireplace, carpeted family rm, 2-level patio with barbeque, double garage, lots of trees. $35,900.

1914 SAN PEDRO
4-bedroom, 2 full baths, fireplace, sundeck, carport, basement.
(not quite completed)
$22,800

CORNER OF COOK AND
LINWOOD
DUPLEX (L-shape) to give maximum privacy. Each unit has 3 bedrooms, sundeck, fireplace, independent furnace, power and water connections. Excellent location for stores, buses and school. Well treed. (not quite completed).
$33,900.

We have others under construction or will build for you.

Call me anytime
CHARLES MORRIS
384-4224
of
REESON & PINCH HOMES
LTD.
Office: 477-6666

HOMES UNDER CONSTRUCTION
From $16,900 to $28,500
J. McLaren Construction
385-3055 - 385-9680

GARDNER AGENCIES
LTD.
899 FORT
385-1448

QUALITY BUILT IN
BY A
MASTER CRAFTSMAN

The exceptional quality of this masterpiece of perfection will impress even the most discriminate buyer. Adjectives have not been invented to describe the meticulous details of workmanship throughout this very modern 2-year-old bungalow.
Brick pillars and ornate iron work greet you as you drive in cement driveway to large carport with storage for your boat, etc. Exterior is stucco and used brick.
Your entrance is enhanced by stepping onto Terrazzo floor. A through hall with luxurious wall-to-wall carpet leads to three bright, good-sized bedrooms with generous space to please the ladies of your family.
The four-piece bathroom with colored fixtures, triple mirror, ceramic tile on walls and Terrazzo floor plus many additional features add up to the ultimate in perfection.
Off the kitchen, which has ample cupboard space and time-saving ideas, there is your laundry room which is wired for washer, dryer, deep-freeze, etc., and comes complete with Terrazzo floor.
The gracious living room which is 13x19 has wall-to-wall broadloom, Terrazzo cantilever fireplace with Roman tile the length of the wall.
The dining room has imported glass chandelier and sliding glass doors to patio, plus many built-in features.
To complete the picture, there is a three-foot sealed crawl space with economical Oil-O-Matic furnace.
This close-in bungalow is handy to schools, churches, hospitals, transportation, shopping centres, and walking distance to city centre is offered at ONLY
$20,900
which is below replacement cost for this superb quality home.
This can be shown by appointment only, but for further information and to view, call anytime to:

CLIFF SALMOND, 477-3626
"ARMY" ARMSTRONG,
479-2855

EXECUTIVE HOME
ONLY $7,000 DOWN

After 6 months in this new tri-level home, the owners are sacrificing the utmost in comfort to give their spare time to church work in the Sidney area. This is a home with everything in large sizes. 3 large bedrooms and 4-piece bathroom on second level. Large entrance hall, panelled rumpus, utility, huge storage area on main floor. Ever been in love? You will be when you see the split-level with raised hearth fireplace, dining room with romantic chandelier, kitchen with twin stainless steel sinks, family room with sliding glass doors to patio (sunny side). Among top quality homes in A-1 area. Asking price $23,900. To view call:

CLIFF SALMOND at
477-3626

SPLIT LEVEL
3 BEDROOMS
ONLY $19,500

This quality-built, 2½-year, brick and siding split-level bungalow, in fully developed area, Weiler Avenue, South Sidney, is perfection in every sense of the word. 6 per cent mortgage. Shown by appointment only!

"ARMY" ARMSTRONG
385-1448, Res. 479-2855

FAMILY HOME?
REVENUE?
ONLY $12,900

Due to illness this elderly couple regrets parting with this well-kept, revenue or family home. It is now set up for 3 one-bedroom suites, 2 on main floor, 1 up, each with H and C water and electric stove. Has full basement, Oil-O-Matic heat, drive-in garage, AUTOMATIC WASHER, lawn mower, etc. Land is well kept with nice garden and fruit trees, all fenced. This home is well built and in excellent condition. Could be used as family home with revenue up, or if the Good Lord has blessed you many times this is the ideal property. Oh, yes! 3 blks from school, 1 blk from stores, on bus line. This is an exclusive listing. Only if you phone for of appointment with

CLIFF SALMOND
477-3626 or
"ARMY" ARMSTRONG
479-2855
can you view this

3-BEDROOM
FAMILY HOME

Close to schools, bus and shopping centre. 1 bedroom, living room, kitchen, 3-pce bath, utility on first floor. 2 large bedrooms up. Garage and good-size yard at rear of house. Only $2,200 down and $75 a month. Phone:

CLIFF SALMOND
477-3626 or 385-1448

2 BEDROOMS WITH
BASEMENT
ONLY $7,900

New Oil-O-Matic furnace and glass-lined hot-water tank in full cement basement. Living-dining room, kitchen, 2 bedrooms and 3-pce bathroom on main floor. Good-size yard with garage. Drive by 2866 High-view, but please do not disturb the tenants. Call:

CLIFF SALMOND
477-3626

MAKE AN OFFER
4 ROOMS
$6,500—TERMS

This four-room bungalow is being sacrificed on best of terms as owners have purchased property at Sooke. Ideal retirement or starter property, so let's have your proposition. Further information and to view, phone anytime:

"ARMY" ARMSTRONG
479-2855

CLAREMONT
(ELK LAKE HEIGHTS)
4 Bedrooms

Only 3 years old, finished "Post and Beam" style; with tar and gravel roof; cathedral entrance. 18x13 living room with floor to ceiling "California style" corner fireplace. Open dining room; kitchen with breakfast area opening to an enclosed sundeck over double carport. Full basement with finished 20x18 rec. room, workshop and 3-pce bath. 97'x180' lot of garden, fruit trees and fenced dog run. An excellent buy at only $19,900. Call Rex W. Hughes 479-3376 or 382-8111. (A new exclusive).
DIVERSIFIED PROPERTY SALES

THE BUY OF THE WEEK
LANSDOWNE
JUNIOR HIGH

Owners have purchased and are ready to move from this very desirable home. Enter through a cathedral entrance to walk on the "most" in wall to wall carpeting in living and dining area. Bright electric cabinet kitchen and 3 bedrooms complete the living on the main floor, descend by the carpeted stairs to an extra bedroom plus a large rumpus room with raised fireplace and lots of cupboards. There is a large play house for the small fry in the back yard. Possession can be by March 15. Priced to sell quickly at less than $18,900. Another exclusive with FRANK CARR. P.S.—Mortgage is 6 per cent. Call 388-2955. Mayfair Realty Ltd.

MODERN 4-BEDROOM FAMILY home; cabinet kitchen, utility room, full basement. Drive-in garage, large lot and fruit trees. $16,200. $1,500 down. 385-4380.

NEWSTEAD
REALTY
LTD.

ESQUIMALT

This is an immaculate 12-year-old, 2-bedroom home with full basement. On a large, well-kept lot with garden and fruit trees, it features large 16'x18' living room with corner fireplace, dining room and novel family room off kitchen. Full, high basement has drive-in garage and work shop area. OOM heating.

ASKING $15,900

Moderate down payment. For further information please call

LEO TONDU
382-8117 res. 388-8078

3 BEDROOMS
1 YEAR OLD
6¼% MORTGAGE

If you are looking for a spacious 3-bedroom home located in a lovely area not too close in and payments of $122 per month including taxes with 6¼% mtge., then read on! Lovely living room, L-shaped dining room, all wall-to-wall, no-stain carpet. Cabinet kitchen with built-in range and eating area. Lovely vanity bath. Roughed-in rumpus room, plumbing and extra bedroom in the full basement. $5,800 down payment is cash to mortgage or can be bought for $4,700 down. Priced to sell due to a quick move.

AT $19,800

For exclusive showing call
MRS. V. ROBERTS
382-8117 res. 382-1988

SOOKE

A crisp, sparkling new 2-bedroom all-electric home on city water and on over 2½ acres of parklike property that fronts on the Sooke River.

FULL PRICE $13,900
With Terms

To view or for further information call
RON SEDGER
382-8117 or 479-3673

CORDOVA BAY
PANORAMIC SEA VIEW
⅝ ACRE

Newly listed, a quality-built 3-BR home that even the most discriminating buyer could hope to ask for. A few of the appointments are wall-to-wall carpets in the large LR, DR and hallways, 3 bathrooms (one en suite to the master bedroom), electric cabinet kitchen with built-in stove, oven, etc., rec. room, balcony overlooking the sea lanes, patios and the most beautiful garden, all planted in shrubs, bamboo, lawns.

FULL PRICE $36,500
With Good Terms

To see your future home call
RON SEDGER
382-8117 or res. 479-3673

ESQUIMALT
ACT QUICKLY

Just listed, a spotless 2-BR home on a corner lot, close to everything. The house has been newly painted inside and out, vacant, automatic heat, sep. garage, lovely garden, etc.

FULL PRICE $10,500
with terms

To view call
RON SEDGER
382-8117 or 479-3673

OAKLANDS
IMMACULATE IS
THE WORD

If you are looking for a two-bedroom home and your manner of living requires that it be in exceptional condition, seek no more. The professionally renovated kitchen and dining area combined with a spotless living room, 2 bedrooms and bath, plus a family room in the well-maintained basement make this a truly modern home.

$15,800

R. M. EDWARDS
382-8117 656-2263

HERE IS A HOME
THAT'S REALLY
DIFFERENT

TRULY A QUALITY HOME!
Designed and built by professionals, with attention paid to the smallest detail.

EXTERIOR: Swiss Chalet style. An original design with old country flavor.

INTERIOR: Sensible floor plan, many new ideas, numerous outstanding features. Roomy entrance hall, the tranquil atmosphere of the living room and dining room is accented by BEAMED CEILINGS, the bright, large kitchen also features beamed ceilings and quality-built cupboards. The home has 3 or 4 bedrooms (1 den), 2 bathrooms (MR. BR en suite), a rec. area and SPECIAL FEATURES such as an intercom system with piped music, the newest, cleanest heating system available, a spacious sundeck and many more! Situated in an elevated location on GORDON HEAD, partial sea and mountain views!

$28,950
Terms available. Call anytime!

MR. HEGEN
382-8117 res. 385-8885

2 ACRES
2 BEDROOMS

Clean, compact, close to the sea, beautiful 1-yr.-old post and beam, finished in NATURAL wood. Living, and kitchen on open plan, plus 2 cosy bedrooms. All-electric heat, 3-piece bath and city water. All on 2 acres of fine black soil. One acre cleared ready for garden. This ad may last only one day. Call now, REX W. HUGHES 479-3376 or 382-8111.
DIVERSIFIED PROPERTY SALES

RETIREMENT
NO STEPS
UNIVERSITY

Here is a large 3-bedrm home, featuring 22 ft. beautiful living rm with large open fireplace. Kitchen is plumbed for auto washer and very functional. Oil HW heat is the best that money can buy. Asking $17,300. Location is on quiet street. Call MR. JAMES, ISLAND HOMES LTD., 386-7345, residence 383-6787.

DRIVE BY
1643 HAULTAIN

An immaculate and spacious 2-BR stucco home located in the popular Jubilee area. Everything in 1st class condition with copper plumbing, oil heat, utility plumbed for washer-dryer and attached garage with workshop area. Anxious to sell. To view call J. Moore, 386-7345, 477-2226. Island Homes Ltd.

GOOD HOME TO BE REMOVED or demolished in Metchosin area. For inspection phone 656-1986.

METROPOLITAN REALTY
LTD.
1320 Government St. 386-3585

RETIREMENT SPECIALS

Country atmosphere, but close to town. 2 bedrooms, clean and cosy $8,200

10-year-old, stucco, plumbed for washer and dryer. Langford area. $10,000

Esquimalt, up and down duplex, live in one ste. and rent the other. Older but in good condition $11,200

Excellent condition. 2 bedrooms, OOM heat, full basement $11,750

For further information and appointments to view please call Mrs. Joyce Neill or Mrs. Ruth Stubbs at 386-3585 anytime.

GOLD MEDALLION
2 YEAR OLD

Owner-Builder has moved to Prince George and is offering this fine home at far below cost. Situated high up with a good view of the surrounding countryside. This residence consists of a good sized living room with wall-to-wall carpeting and thermal raised hearth fireplace. Lovely kitchen and dining room with glass doors to a large sundeck. Three bedrooms on the main floor, 4-pce, tiled bathroom with glass doors. Utility room on the main floor. Full high basement with large rumpus room and fourth bedroom with 3-pce bathroom, also small den.
All this plus an intercom system and piped music to all rooms.
ASKING PRICE $21,500.

ESQUIMALT DUPLEX

Excellent returns are shown here. Oil furnace, separate meters, copper plumbing, gross rents $160 with payments of only $85. Would also be a real rent saver for owner occupancy. Full Price $10,900.

RICHMOND and OAK BAY
GRACIOUS 4 BEDROOMS

Gracious is the only way to describe this roomy 3,000 sq. ft. twin gable home, situated on one of Victoria's better residential avenues on a corner lot. The front large entrance hall leads to a 35 ft. by 18 ft. grand piano sized living room and dining room in gleaming hardwood with large fireplace. A modern electric kitchen and 2-pce vanity bathroom. Upstairs are 4 bedrooms and a 4-pce bathroom. In the basement is the latest in General Electric hot water furnace and is also plumbed for washer and dryer. The lot is small and just the thing for the busy man. This home is ideal for a professional man who desires the conservative traditional type of home that affords the space that is unattainable in modern homes.
FULL PRICE $18,950
Pat Murphy 386-3585 or 385-8984.

VICTORIA
REALTY
LTD.
716 View 382-9145

DEAN HEIGHTS
1940 Newton St.

Drive by and see a beautiful bungalow. This is a very spacious home, larger than it looks from the outside, consists of 4½ rooms, large living room with wall to wall carpeting, bright modern kitchen with dining area, utility room with washing facilities and oil hot water heating, 2 bright bedrooms. No basement and no steps. Lot is 78x120. Large separate garage. Owner has clear title but would consider $4,000 cash payment and you can deal direct with the vendors. Full price $16,500. Call Harold Ware, office 382-9145 or res. 382-1461.

ESQUIMALT
ROCKHEIGHTS

Three-year-old, 2-bedroom bungalow in spotless condition, plus large finished recreation room in full high basement. Full price $23,300. Call Harold Ware, office 382-9145 or res. 382-1461.

CLOSE IN'ERS

2-bedrm., no bsmt, OOM $8,900
3-bedrm., bsmt, OOM $10,500
7 rooms, 2 rentals $10,000
10 rooms, revenue $21,500
17 rooms, handyman $14,500
Try your offers and down payment on these. Carl or Toni Phipps, 385-1707 or 382-9145.

DELIGHTFUL
LOCATION
1 BLK. FROM THE SEA
GORGEOUS VIEW
SOOKE VILLAGE
PRICE $12,500
EXCELLENT TERMS

VERY SOLID modern family home, situated on a fine, high, dry VIEW PROPERTY, 100x210 FT. Yes, large enough to DIVIDE INTO TWO LOTS, thus making this an EXCELLENT BUY. This home consists of a bright CHEERFUL ELECTRIC VIEW LIVING ROOM with open fireplace, master bedroom, plus 4-pce. bath on main floor, 2 bedrooms up in this ATTRACTIVE SEMI-BUNGALOW. Drive-in garage, part basement, AUTOMATIC QUALITY OIL FURNACE. Think of the VALUE, spacious bright solid 5-room home, plus possible EXTRA SEA VIEW LOT. Some of the FINEST FISHING in western Canada. All for $12,500. EXCELLENT TERMS or discount for cash. Dial Cliff Stretch, 382-9145 or 388-7416.

TOWN & COUNTRY
R
E
A
L
T
Y
LIMITED
3617 Douglas St.
382-7276

NEW DUPLEX
NEARING COMPLETION

6¾ per cent NHA mortgage. Spacious 2-bedroom with 3rd bedroom or rumpus room roughed-in in bsmt. Projected rent $135 each side. $31,000 with $4300 down.
382-7276 Lew Molliet 656-3275

CLOVELLY TERRACE
EXCELLENT HOME
FOR YOUNG EXECUTIVE

ATTRACTIVE WHITE STUCCO AND SIDING HOME ON WELL-TREED AND LANDSCAPED LOT. DRIVE-IN GARAGE IN BASEMENT. 2 BR., LIV. RM., DINING RM., LARGE KITCHEN. GOOD VALUE AT $15,500. VIEW BY APPOINTMENT ONLY.
RUSSELL L. BERGSTROM
382-8554 382-7276

"FAMILY" STUCCO BUNGALOW
Over 1,200 sq. ft. plus drive-in garage and rumpus room in basmnt: — Opposite "Banfield Park"—Gorge view. Priced right at $11,500 (terms). Call RONALD CANNON, Res: 479-8243 or 382-7276 (24 hrs.).

BRENTWOOD
$13,000

This stucco home has been completely modernized and has new home appearance. HIGH LOCATION amongst trees with glimpse of BRENTWOOD BAY and only a short walk to ANGLER'S ANCHORAGE. This is a truly modern home with large living room with FIREPLACE and 2 bedrooms and a spacious, bright, modern kitchen with utility room. Wired and plumbed for WASHER-DRYER on the main floor to save the lady steps. In the full basement is an EXTRA HEATED BEDROOM and partially built RECREATION ROOM. This is just the place for a young family who wants COUNTRY LIVING with everything close by. Financing can be arranged.
CY SHEARING, 382-8430
J. A. Henderson Realty Ltd. 385-7411

IN-LAW SUITE
OR DUPLEX

Brand new ultra-modern split-level on quiet street amidst all new homes. Good view over city. Many extras in this beautifully-built home. Price $22,300. Early possession. Call MRS. H. WEBB, res. 477-3005, Johnston & Co. 385-2471.

GLANFORD — 3-BR. MODERN basement home, approx. 1,180 sq. ft. High location. Oil heat, dr-in garage. Price $17,500. Mr. Evans 382-2157, eves. 479-7217. Western Homes Ltd.

C
O
L
O
N
Y
386-3231
852 Fort St.
HOMESALES

PANORAMIC SEAVIEW
$26,000
NEW LISTING — A most unique 1,400 sq. ft. POST and BEAM home designed by "Lester Cohen, New York architect." Living and dining room with a 23' glass wall with a magnificent unobstructed view of the sea and mountains. Large dining terrace, 3 beamed bedrooms, 4-pce. bath and 2-pce. MUD ROOM. Unfinished space for recreation room. Call WANDA STARR, 478-5083 or 386-3231.

VIC WEST—$7,000
First time advertised. A well-built 2-bedroom home, cosy living room with fireplace, sep. dining room. Imme. possession, cash or terms. Call BETTY SILVER, 385-2885, 386-3231.

VIC WEST—$9,500
NEW LISTING
$1,500 down, approx. $77 per month. Really clean and comfortable 1100 sq. ft. on 1 floor, 2 beds, modernized kitchen, cosy living room, sep. dining room. Well-kept fully-fenced yard, on a quiet dead-end street. Hurry for this one, and call BETTY SILVER, 385-2885 or 386-3231.

METCHOSIN—$19,500
NEW EXCLUSIVE
Situated amongst newer homes and tall pine trees. This charming new split-level, 3-bedrm. home is designed for comfortable family living. Many, many cupboards in large bright kitchen, in-line dining rm., 18.6x11.9 living rm., brick fireplace. Part basement plus work rm. and roughed-in rumpus. To view call anytime - IRENE DALZIEL, 384-9082 or 386-3231.

LOW DOWN PAYMENTS
CAREY ROAD — 2 BRs., LR. with fireplace, nice condition. ARBORITE counters. $8,300.

OR

LYALL STREET — 2 BR., LR. 12x18, elec. kit. ¼ block from ocean. $9,400. These won't last. Call URSULA LA LONDE, 384-6758 or 386-3231.

LOUISE PLACE
(Near Cedar Hill)
1,384 sq. ft., 4 years old, on a lovely quiet cul-de-sac. "Ground level" entrance to a finished post and beam style 16x15 living room, separate dining room, 3 bedrooms. Ground level has 4th bedroom, rumpus room and 2-pce. bath. For sale by the ORIGINAL owners who have been transferred! Asking $22,300. Call DORA ROWE, 382-2584 or 386-3231 anytime.

OAK BAY
Six large rooms on one floor. Living, dining rooms, 18x20 and 20x16. Full basement, rumpus room. Hardwood floors in all rooms. Kitchen, good eating area. Exclusive. Appointments to view call VERA PIPES, 656-3116.

OAK BAY
2 BEDRMS, $8,900
Elderly widow has just reluctantly listed this attractive cosy bungalow. 19 ft. glassed-in front porch facing southeast. Secluded garden with patio and 9 fruit trees. Call quickly. WINIFRED KNOX, 388-[illegible] or 386-3231.

LAKEHILL
$23,500
3 BEDRMS — 2 F.P.
NEW LISTING. Oak trees and rock garden with a view of Swan Lake. 1,500 sq. ft. of living space on 1 floor. Living room 21x16 with see-thru ceiling to floor fireplace. Large dining room electric kitchen adjoining breakfast nook. 3 bedrooms and 4-pce. bath. Recreation room 22x16 with red brick fireplace. Large finished room, 24x12.6, that could be 2 more bedrooms, partly finished 3-pce. bath. Call WANDA STARR, 386-3231.

MAYFAIR
REALTY
LTD.
Woodward's Mayfair Mall
3153 Douglas St. 386-2955

NORTH QUADRA
$18,250 FULL PRICE
6¼% MTGE.
1,200 SQ. FT. of living accommodation. See this modern three-year-old stucco and siding home with carport attached. Situated on a 70x110 corner lot. THREE BEDROOMS, 14x19 living room with fireplace, 10x12 dining room, cabinet electric kitchen with dining area. Four-piece Pembroke bath. 1,200 sq. ft. of concrete basement with automatic oil furnace. Roughed-in rec. room. Try a REASONABLE DOWN PAYMENT. Call LOU BLOOMFIELD, 386-2955 or 477-4878 for appointments to view.

SPLIT LEVEL
$17,950 FULL PRICE
6½% MTGE.
Immaculate stucco and siding THREE-BEDROOM split-level home with electric cabinet kitchen and eating area, 16x18 living room with corner fireplace and L-shaped 10x12 dining room. Drive-in garage. Plumbed for washer and dryer. Good terms to reliable purchaser. Call LOU BLOOMFIELD, 386-2955 or 477-4878 for appointments to VIEW.

GLEN LAKE AREA
Nice 4-room bungalow sitting on half acre of good arable land. 2 good size bedrooms, fair size living room with cabinet electric kitchen. Large size outbuilding partly finished. Close to schools, stores and transportation. All this for only $11,400 with terms. Call FRED BERGMAN 386-2955 or 386-0798.

MAYFAIR
2 BEDROOMS
Renovated five-room full basement home near shops, schools and bus line. Must be sold as owners need larger home. $1300 down payment and new CMHC loan at about $78 a month including taxes will complete your purchase at $8,900. Phone ERNIE LINDBERG, 386-2955 or 383-8733.

DRIVE BY
4042 CAREY RD.
Suitable for small family or couple. 2 nice bedrooms, large living room with fireplace, large family kitchen with oil range. Part basement. $900 down and balance financed thru NHA. Full price $9,300. Call TED CHARTRES, 386-2955 or 385-5808.

FAIRFIELD
Modern stucco 3-bedrm. family home situated in Fairfield close to schools, shopping and transportation. Living rm. 24x14½, dinette, 3 spacious bedrms, cab. elec. kitchen and 4-piece vanity bathroom. Full basement with rumpus room plus an extra toilet, basin and shower. Drive-in garage plus large carport. An ideal family home on a large fenced lot in this excellent area. Open to offers, asking price $17,300. M. E. Braithwaite, Financial Survey Ltd., 824 Fort St. Office 384-8805, Res. 382-7843.

ESQUIMALT—2-BEDROOM HOUSE. Full basement. $10,500, $1,300 down. 479-3815.

150 HOUSES FOR SALE

PEMBERTON
HOLMES
1002 GOVT.
384-8126
"SINCE 1887"
80 COLOR PHOTO WINDOW DISPLAY

MT. DOUGLAS HIGH SCHOOL PANORAMIC VIEW

Beautifully finished 3-bedroom modern bungalow situated on a large rocky lot with many oaks. A quiet area of fine homes with a short walk to schools. Large living room with fireplace, family-size dining room, convenient kitchen, 1½ baths. Full basement with playroom, extra bedroom. Carport with paved drive, sundeck, porch and many extras. If you like privacy with elbow room, close to all services, then this is a "must see" with 384-8126 LLOYD ELLIS 385-8145

UNIVERSITY

Within easy distance of the SHELBOURNE elementary school, Junior and Senior High schools, we have an unusual custom-built bungalow, ideal for a family with several children. Built about 3 years ago from the builder's own design, the floor plan includes a large living room with a floor-to-ceiling fireplace and access to a balcony by sliding doors. 9x12 dining area, large kitchen with lots of cupboard space, 4 bedrooms (3 down and 1 up) and a large rumpus room area that would be easy to finish to a purchaser's own taste and decor. Compare this price with any other on the market for value, offered at $21,000. A good 6¼% NHA mortgage may be assumed. For full details call 384-8126 MR. GREENE 385-0795

10 MILE POINT—$42,500 PLEASANT SEA VIEWS

Are you still looking for that "Dream Home"? Can you imagine 1828 sq. ft. of well planned living space situated on a nicely treed lot with beautiful sea view. 16x22 living room, with floor to ceiling 8 ft. wide white fireplace. 13x13 separate dining room panelled in Polynesian Walnut. Sea view kitchen, golden ash cabinets with family room off. Separate utility room. Large wrap-around sundeck. 3 bedrooms, master ensuite. Full basement with extra plumbing and another fireplace roughed-in. Drive-in garage plus large carport. Do not hesitate on seeing this home at your convenience. Phone CLIFF ANDERSON now at 477-3994 or 384-8126.

OAK BAY SPECIAL

South of the Avenue and on a quiet street, this attractive stucco bungalow is just on the market.
- Built on the thru hall plan.
- Living room 14x16 with fireplace.
- Dining room 11x13 — all with hardwood floors.
- Compact kitchen, wired.
- Two bedrooms (third bedroom in basement).
- Three-piece bath.
- [illegible] lined basement, garage, efficient automatic oil "Hot Water Heat."
- Attractive grounds and even a back lane.

Substantial cash down payment needed — full price only $15,000. 384-8126 W. WOODLEY 384-3916

ROCKLAND-CRAIGDARROCH

PRICE $21,500 (terms)
No steps to either entrance, a very lovely home, large living room with cathedral style ceiling, wall-to-wall carpet. Separate dining room and 2 LARGE bedrooms. Hot water automatic oil heat. A most convenient location and the perfect retirement home. Call ERIC DAY or TED PARTRIDGE, 384-8126 for appointments to view.

CHECK THESE FEATURES

1. Modern 1-year-young bungalow.
2. 3 Good Bedrooms.
3. Lovely Living Room with open Brick fireplace and Raised Hearth.
4. Dandy Dining Room with sliding glass doors to large Sundeck.
5. Family kitchen with breakfast nook.
6. Front-drive Carport.
7. 8-Foot high basement with Extra Bedroom (or Den) with extra toilet.
8. Only $3,900 will handle.
9. Full Price $19,900.
10. Near schools and transportation.

For appointments to view Please call FRANK BUTLER, 479-7377 or 384-8126 anytime.

GORGE WATERFRONT PERFECTION IN MINIATURE

Embracing a delightful shoreline buttressed against the Gorge waters by heavily built concrete walling, offering the peace and calm of tranquil living stands a unique home. It is not large it has no basement. Maintenance throughout is beyond reproach. It is a two-bedroom home with that indefinable element of instant appeal. It is not a family home. If you are retired or there are just two of you and you seek "Perfection in Miniature" you can see this home — there are many features undescribed that you will appreciate. Priced at $24,200 clear title. A "Drive-by" address will not be provided. Please phone Mr. Simpson 384-8126 or Res. 385-7388.

SOMETHING SPECIAL IN SOUTH OAK BAY!

A THREE-BEDROOM bungalow on a full-basement with automatic oil heating for only $12,900

no, this is not a misprint but it is an exceptional opportunity for someone handy with a paint brush. Just think, 1,360 sq. ft. includes 12x20 living room and a full size separate Dining room. "Nuff said" call today.
384-8126 MR. GREENE 385-0795

DOUGLAS REALTY LIMITED
1716 Douglas Street 385-8784
(Opp. Hudson's Bay Store)

IMMEDIATE OCCUPANCY LANSDOWNE UPLANDS AREA

Completely redecorated including floors sanded and new vinyl floor coverings in kitchen and bathroom. 6 rooms plus rumpus room with fireplace. Large lot, well landscaped with numerous young fruit trees, shrubs, grapevine, etc. Also fish pool complete with goldfish, and greenhouse.
Asking price with terms, only $27,600
Lorna Prevost, 385-8784 anytime.

BUNGALOW VERY CLOSE IN

Save time and money with this smart stucco oil-heated 3-room bungalow on a large lot in very close James Bay. On a quiet cul-de-sac among other nice homes. Cash or terms.
ONLY $12,900
Ken Walters, 385-8784 anytime.

MOUNT DOUGLAS

Picturesque colonial style home with panoramic view, 14x21 living room with fireplace and panelled wall. 4-piece bath with vanity. 3 bedrooms. Large separate dining room. Cabinet kitchen with built-in range. Oak floors throughout. Full basement with work bench. Roughed-in rumpus room, attached carport. All this on a nicely fenced lot backed by Mt. Douglas Park. Offering semi-seclusion. $18,900. Phone to view. Owner, 477-4561.

OAK BAY, NEAR SEA. 3 BEDrooms, full basement. New furnace. Separate garage. Terms. $9,800. 386-3665.

OWNER-BUILDER. 4 BED AND den, 2 storey. New Oak Bay. 382-9409

150 HOUSES FOR SALE

NORTHWESTERN SECURITIES of Victoria Ltd.
909 GOV'T ST. or Branch Office 3200 Quadra St.
385-6741

For quick answers to any REAL ESTATE problem phone "J. DON SMITH" 385-6741 or 383-5884.

"900 SATURNA PLACE

Has many fascinating assets such as prime location with terrific unobstructed view — plus a very spacious, well-planned 6-room, 1-year-old home. On ½-acre lot. Full high basement. Only $35,000. See this home today with JESSIE McGRATH, PETER KUGENER or CHARLIE PIMLOTT, 385-6741 anytime.

"AMONG THE OAKS"

Built just 4 years ago is this beautiful 4-bedroom, high daylight basement home. Over 2,000 sq. ft. of gracious living. Separate dining room that can seat at least 20 people. Large living room with a sweeping view. Spacious rumpus room with fireplace, adjoining 3-pce bath. Separate double garage. Truly a lovely home. Asking $34,500. J. RODGER, 385-6741.

"ONE YEAR OLD" FOUR BEDROOMS GORDON HEAD

Enjoy the sight and scent of the sea from the sunporch of this lovely home. Featuring a circular staircase, a 30-ft living room, 3 bathrooms, ultra-modern kitchen with teak cabinets, separate dining room, 2 fireplaces plus barbeque, large family room and two-car garage. Excellent terms with end price of $29,960. Call PETER W. BARDON, 385-6741.

"DOUBLE HEADER!"

Two 5-year-old homes on .6 of an acre. Both have 2 bedrooms, large living rooms, and kitchens. Many additional extras. Both properties are in excellent condition. This is a terrific opportunity for a father and son purchase or revenue. Close to all conveniences. Asking $28,500. Call J. RODGER, 385-6741.

"PRESTIGE HOUSE" NEW AREA

Quiet, elegance in this near new 3-bedroom home on cul-de-sac. Close to University. A home to be proud of. $26,500 with 6¾% mtge. For further details or appointment to view call
DON PATTERSON
385-6741 383-0773

"HIGH QUADRA" NEW LARGE FAMILY HOME

Be sure to view this splendid 1,700 sq ft home. Everything is high quality from the shake roof to the extra large floor joists. Three huge bedrooms, large living room, dining room and kitchen. Two 4-pce bathrooms. Enormous basement. Try your offer on asking price of $26,000. 6¼% mortgage. Call PETER W. BARDON, 385-6741.

"CHOICE VLA"

Modern 3-bedroom home on two beautiful acres (less 440 sq ft). Brentwood Bay. Asking $19,500 full price. BEV McARTHUR, 385-6741 anytime.

"VLA GORDON HEAD"

This excellent ¼-acre property can be purchased through conventional terms or VLA. A truly clean, modern home. Living room with raised hearth fireplace, 3 bedrooms, full basement, drive-in garage. Only 12 minutes from town. New end price of $19,380 (with large greenhouse $20,500). Call PETER W. BARDON at 385-6741.

"WALLY'S SPECIALS"

No. 1—Fairfield, very attractive 3-bedrm, 6-yr-old, 1,200 sq ft plus a fully developed bsmt. Double plumbing, clean and nice. A steal at $21,500. No. 2—Mt. Tolmie area. Sparkling bright, modern, 2-bedrm. stucco home, only 13 yrs old. Full high bsmt with extra bedrm. Dr-in garage. You'll love it. Asking only $15,900. Call WALLY WOOD, 385-6741.

"LANSDOWNE SLOPE"

Would you like a lovely 3-bedroom home. Cathedral entrance, wall-to-wall carpets with a 4th bedroom in the basement. Also a finished rumpus room with fireplace. Asking $18,950. To view call JESSIE McGRATH 385-6741.

"GRACIOUS SPACIOUS" OAK BAY EXCLUSIVE

This lovely older home has just come on the market and it is a most desirable property. Bay window in beamed ceiling living room (16x19.6) fireplace, guest dining room, hardwood floors. Large kitchen, 3-pce colored bath on main. Entrance hall with open stairs leading to 4 large bedrooms up. Two with sea view. 3-pce. bath. Oil-o-matic hot water heating. Full cement bsmt with extra plumbing. Fruit trees, etc. Priced for quick sale $18,500 with terms. MRS. RUTH SQUIRES 385-6741, Res 479-3784.

"CLOSE IN" DUPLEX St. Joseph's Hospital

Prime location, excellent condition throughout. 3 rooms down, 3 up. Self-contained sep. entrances. Furniture in upper suite plus fridge and range in lower included. 50x130 apartment zoned lot. Price $16,120. Call LEN LeDOUX 385-6741 or 382-9852.

"COLWOOD-METCHOSIN" $2,000 DOWN

Attractive 3-bedroom home in new subdivision. Full basement, carport, priced to sell at $15,300 full price. Phone RAY SMITH 385-6741.

"$1,500 DOWN"

Three-bedroom, full basement stucco bungalow. Large living room. Family size kitchen. Fenced landscaped lot. OOM heat. Open to offers at $13,950. J. RODGER, 385-6741. RODGER 385-6741.

"OAK BAY" 3-BEDROOM BUNGALOW

Located near Catholic school and church. Older type. Lot size 50x120. Taxes only $177.12 gross. Completely renovated. Copper piping. 220v wiring, new hot-water tank. Automatic oil heating. Asbestos siding. All bedrooms 12'x12'. Living room 12'x15', with fireplace. Early possession. $13,900. Phone ROY E. HILLS (24 hrs), 385-6741.

"CEDAR HILL" $13,500

I'd love to show you this cute house,
Where everything is quiet as a mouse.
End of garden, lots of fun,
Tulips, daffodils, green lawn, by gum.
This retirement home you should see,
So phone and view it with me.
PHILLIS WHELDON
385-6741 477-3920

150 HOUSES FOR SALE

NORTHWESTERN SECURITIES of Victoria Ltd.
909 GOV'T ST. or Branch Office 3200 Quadra St.
385-6741

"SUCH A HOMEY HOME" RICHMOND-JUBILEE

Large living room, separate dining room, bright kitchen with sunny nook. Two bedrooms and utility room. Furnished, $13,000, unfurnished, $12,500. Good terms!! Call me and we'll see it together. MRS. McIVER, 385-6741.

"COMFORABLE TWO-BEDROOM HOME" NEAR UNIVERSITY

High quality home featuring generous living room with fireplace, 2 bedrooms, dining area, large sunny kitchen. Part basement, separate garage. Close to shops, bus and schools. Asking $12,000 with terms. Call PETER BARDON, 385-6741.

"JUBILEE" COMFORTABLE LIVING

Is yours in this neat white stucco, immaculate, 2-bedroom home with OOM heating and separate garage with blacktop driveway. F.P. $11,950. Just call FRED HULLY at 382-9980 or 385-6741 anytime.

"COUNTRY ATMOSPHERE"

Spring is bursting out all over the beautiful grounds of this hilltop home with its level approach and picture postcard views. Sunshine sparkles on the softly-toned walls and polished floors of living room with open fireplace and dreamy electric kitchen with nook. The laburnum peeks into the dining room window, while the spreading maple over the barbeque patio holds its breath in anticipation of summer fun. Two bedrooms, drive-in garage and Oil-O-Matic heat make this an ideal starter or retirement. Full price $11,900. BEV McARTHUR, 385-6741 anytime.

"CLEAR TITLE"

Located on a quiet street close to Jubilee with OOM heat, manicured lawns and a small greenhouse, this is the ideal home to spend those golden years, two good-sized bedrooms, attractive living room, dining area, elec. kitchen, separate storage. An immaculate retirement home which must be sold. Only $11,500. RACHEL or ART PARSONS 385-6741 anytime.

"HILLSIDE-SHELBOURNE"

Quick possession and only $1,500 down on this excellent older type, 3-bedroom full basement home. Good buy at less than $11,000. Call DON HIGGETT, 385-6741 or 385-2571.

"WEEKEND DRIVE-BYS"

2644 Wentwich Rd.	$7575
968 Dunsmuir	[illegible]
1044 Redfern	$9800
341 Obed	$10,800
522 Rupert (Revenue)	$20,000

Drive-by then call RACHEL or ART PARSONS 385-6741 anytime.

"ECONOMY—COMFORT" $10,950

2 steps to main floor. Neat as a pin. Close to all facilities. 4 bedrooms. Good terms available.
DON PATTERSON
385-6741 383-0773

"$1500 DOWN"

Rarely do you find a buy like this in the convenient Oaklands District! The modernized living room features open fireplace and wall-to-wall carpets with a guest dining room beyond a smart divider. The electric kitchen, 3 upstairs bedrooms, basement, oil heat and 2 garages make this an excellent family buy! Full price $10,500. BEV McARTHUR, 385-6741 anytime.

"BARGAINS FOR CASH"

1. JUBILEE AREA. 2 bdrm, basement. OOM heat. Immaculate. Asking $8,000.
2. COOK-FINALYSON — 2 bedrooms, new OOM furnace. Really nice at $8,880.
DAVE NELSON-SMITH 385-6741 or 388-6233.

"BURNSIDE" HANDYMAN'S SCPECIAL $1700 DOWN

Five-room older-type home with three bedrooms. No basement. Oil range and heater included. Large garden area, good soil. Lot size, 50x171'. Taxes $146.20. Price $5,900. Phone ROY E. HILLS at 385-6741.

COLWOOD AREA

LARGE ¼-ACRE LANDSCAPED orchard and garden, laid out for easy maintenance, fenced and gates. Rural, yet only 15 mins. downtown. Modern built, 1965, but features old brick beamed ceilings and antique posts with wrought-ironwork. Living room 25x13, dining 11x11, 3 or 4 bedrooms, 2 bathrooms, family room. Rumpus room, inside garage. For sale at $25,000. Call 478-3881.

4 BEDROOMS, $9,800 OAKLANDS

Easy down payment possible on this older, family home. Living room with fireplace opens to large dining room. Large, sunny kitchen with eating area. Nice fenced lot. To view, call Bob Maibon, 477-4258, H. G. Dalby & Co. Ltd. 388-6241.

BY BUILDER
OPEN HOUSE
SAT. SUN., 1-4 P.M.
1118-1122 McBRIAR
LAKE HILL
Two new 6¼ N.H.A. homes, just completed. Have to be seen to be appreciated. J. Whitcroft, Builder. 385-4107.

COUNTRY COTTAGE

Cozy retirement home nestled among the trees. Large living room, pine panelling. New wiring, plumbing and heating. This little home in beautiful condition for sale at an especially low price. Call MRS. WEBB, res. 477-3866, Johnston & Co., 385-2471.

$17,900

For this neat 3-bedroom home. Large living room, dining room, full basement, on a corner lot. See this at Thetis Heights. For more information phone 478-2078.
PHELPS CONSTRUCTION

THREE NEW NHA 3 BEDROOM homes for sale in Sidney. Wall to wall carpets, Crestwood cupboards, original kitchen, bath and entrance hall. Roughed-in vacuum cleaner and intercom system. See these terrific buys by phoning 656-2912 or 479-1824.

TWO BEDROOMS, LIVING ROOM, kitchen, dining room and bathroom, full basement. 2 acres of property, 1 acre landscaped, fruit trees, shrubs, etc. 478-2168.

$13,500—3 BEDROOMS, POST AND beam bungalow on large lot. 6 mos. old. For further particulars please call Mrs. O'Brien at University Realty Ltd., 477-1855 or res 477-4066.

GORGE AREA—BY OWNER
4 to 5 bedrooms, new bathroom. Clock controlled oil furnace. Large lot, fruit trees. Low payments. 385-8991.

IN SIDNEY, NEW 3-BEDROOM home, oak floors, full basement, carport, on sewer and water. Asking $18,300, down payment $3,500. 656-2505.

THREE BEDROOMS, FULL basement, oil heat, new garage, close to schools, off Fernwood Rd. Must sell, leaving town. Reasonably priced. 385-9962.

150 HOUSES FOR SALE

CUSTOM BUILT HOMES

Reasonable down payment, on your lot or ours. We have beautiful sites close to schools and other conveniences. You get a better home more reasonably when you deal direct with the builder. Free arrangements for mortgage money. Phone Kasapi Construction Co. Ltd., 386-6191, ask for A. A. Kasapi.

PRIVATE SALE, CASH $10,500. Langford. Unbeatable location, close to all facilities, spacious 4-room cottage, also building, good beginning for smaller home — well-built, landscaped grounds, blacktopped driveway, young fruit trees, water to all parts. Frontage 50 ft. by round 250 or more. Good soil, well fenced. 2755 Jacklin. Phone 478-1353

BY OWNER
3 B.R. no-basement home, L.R. with F.P. Dining area off. Good kitchen, utility, good closets throughout. All electric heating. Cablevision. Close to everything. Phone 479-3537 after 5 p.m. Appointment to view.

151 COUNTRY HOMES AND PROPERTIES

INFORMATION AND ASSISTANCE IN THE SELECTION AND PURCHASE OF PROPERTIES IN SIDNEY AND NORTH SAANICH

SPARLING at SIDNEY
REAL ESTATE — INSURANCE
656-1822
EVENING TELEPHONES:
Mr. BRADLEY, 656-3183;
TOM SPARLING, 656-2838.

PARKSVILLE

V.L.A. approved. Practically new 3-bedroom home. Close to all conveniences. Water system. Paved road. F.P. $15,000

Unique building site. Treed, bubbling spring. Lot has 780' road frontage by 130' deep. F.P. $1,800.

Close to Parksville. Convenient trailer sites. Power, etc. $1,300 and $1,500. A 68.

Genuine waterfront lot. Ocean at your front. Glorious mountain views surround. Comfortable 80'x100' size. F.P. $7,500. W-27. Ph. eves. Mrs. Cox, 752-6727.

Victoria residents—Ph. Mr. Lundine, 384-3277 any weekend.

R. THWAITES AGENCIES LTD.
PARKSVILLE, B.C. PH. 248-3229

BRENTWOOD AREA ½ ACRE

A stucco home high up with a view. The compact kitchen is a real step-saver. There is a separate dining room and a spacious living room with a fireplace. The 2 spacious bedrooms have walk-in closets. Drive-in garage and auto oil heat. A real solidly-built home for $16,500.
J. P. H. EVANS
Bus. 385-3435 Res. 477-4452
P. R. Brown & Sons

SECLUSION PLUS REVENUE

Attractive, spacious 2-bedroom stucco home with basement, finished rumpus room and bar. Attached 2-car garage, plus modern 2-bedroom cottage would rent for $80 month. Over ¾ acre of good land, finished patio and barbeque. Excellent chicken house space for 2,000 chickens. All this for only $28,000.
C. H. HOLLAND REAL ESTATE
620 View St. 384-7650—385-0824

V.L.A. APPROVED

1.8 acres Seclusion. 8 mi. from Victoria. 1,460 sq. ft. Ranch Style Three-Bedroom Home, large living room, large kitchen, hot air furnace, city water. Separate two car garage with workshop. Close to school. $18,000. 478-2272.

COUNTRY HOME

2 acres, sea and mountain views, 5-rm. stucco bungalow with basement, furnace and all in tip top shape. $20,500, good terms. Call R. Cox, 385-3481.
Swinerton, Stewart Clark, Ltd.

Lean Suit Shape for Half Sizes

PRINTED PATTERN SIZES 12½-22½

This is the radiant way — the totally elegant way to look this spring and summer if you wear half-sizes. Every line of both dress and jacket is pared down to express a supple slenderness. Twin darts on either side shape the midriff of the dress subtly — they do not clutch the waist. Side darts on the jacket wing upwards — they create a narrower look on top. Choose wools for day, silk and worsted for late day, linen for summer.

Printed Pattern M167 is available in Half Sizes 12½, 14½, 16½, 18½, 20½, 22½. Size 16½ dress requires 2¼ yards 45-inch fabric; jacket requires 1⅜ yards.

Send one dollar for Printed Pattern M167 to The Daily Colonist Pattern Dept., 60 Front St. West, Toronto, Ont. Please print plainly your name, address with style number and size.

New 1967 Couture Pattern Book—sensational dresses, gowns, costumes, suits, coats for Misses, Half Sizes from world-renowned designers, many photo'd in finest fabrics. Plus 50c Free Coupon — apply to any $1 pattern in Book. Send 50c now!

Next Week — Watch for a Prominent Designer Pattern by Gino Charles.

151 COUNTRY HOMES AND PROPERTIES

ELK LAKE — $16,500 NEARLY ½ ACRE

Quiet road, high location; 15 minutes from town. This bright home has a full basement and lovely garden of fruits and flowers. Living room with fireplace, hardwood floors and lovely outlook. Separate scenic dining room. Kitchen with utility off and 2 roomy bedrooms. All on main floor. Heated rumpus or 3rd bedroom below.
GRAY LORENZEN
388-4401 652-1038

NEARLY 3 ACRES $18,900

This beautiful property, partly wooded and in a PRIME growing area, offers a tremendous opportunity for retired people too young to just sit. There are many roses and bulbs, boysenberries, fruit trees and a ½-ACRE IN STRAWBERRIES with irrigation line in. The sturdy, bright bungalow, set back among dogwood, arbutus and fir, has a 17x14 LIVING ROOM, ELECTRIC kitchen with eating area, large utility for washer and dryer, attractive bathroom and 2 BEDROOMS but plenty of room to grow. It's completely rewired, automatic oil furnace and separate garage.
GRAY LORENZEN
388-4401 652-1038
SHIRLEY PHILIPS' HOMEFINDERS LTD.

DELIGHTFUL LOCATION 1 BLK. FROM THE SEA GORGEOUS VIEW SOOKE VILLAGE PRICE $12,500 EXCELLENT TERMS

VERY SOLID modern family home, situated on a fine, high, dry VIEW PROPERTY 100 X 210 FT. Yes, large enough to DIVIDE INTO TWO LOTS, thus making this an EXCELLENT BUY. This home consists of a bright CHEERFUL ELECTRIC KITCHEN, spacious comfortable VIEW LIVING ROOM with open fireplace, master bedroom, plus 4-pc. bath on main floor. Two bedrooms up in this ATTRACTIVE SEMI-BUNGALOW. Drive-in garage, part basement. AUTOMATIC QUALITY OIL FURNACE. Think of the VALUE, spacious bright solid five-room home, plus possible EXTRA SEA VIEW LOT. Some of the FINEST FISHING in western Canada. All for $12,500. EXCELLENT TERMS or discount for cash. Dial Cliff Stretch, 382-9145 or 388-7486. Victoria Realty Ltd.

7 ACRES METCHOSIN

Large family home, full basement. Good VLA possibility. Asking $17,500.

SIDNEY AREA VLA

Delightful 3-bedroom home on 1.98 acres. Presently VLA. Pretty landscaping. Lots of fruit trees. Immaculate and pretty. Asking $17,500.

LANGFORD VLA

Very desirable 4-bedroom home on pretty treed full acre. Asking $18,900.

TO VIEW ANY OF THESE CALL EILEEN PEARSON, 388-4401 or 385-3600
Shirley Philips' Homefinders Ltd.

2 ACRES 2 BEDROOMS

Clean, compact, close to the sea, beautiful 1-yr-old post and beam, finished in NATURAL wood. Living and kitchen on open plan, plus 2 cosy bedrooms. All electric heat. 3-pce bath and city water. All on 2 acres of fine, black soil. One acre cleared ready for garden. This ad may last only one day. Call now. REX W. HUGHES, 479-3576 or 382-9111.
DIVERSIFIED PROPERTY SALES

LITTLE RANCH

115 acres with extra large 3 B.R. home with part basement, fruit trees, barn, some machinery. Full price of $35,000. Phone Arnie on this one. See Arnie Van Horne (Eves. 752-9670).

PARKSVILLE REALTY CO. LTD.
BOX 112, PARKSVILLE, B.C.
PHONE 248-3216.

HOUSE AND ACREAGE FOR SALE or trade at Bamfield, B.C. Situated in best location on high sloping water frontage, a well-built home with basement, complete with city facilities, electricity, hot water, 3-pc. bathroom, good spring well water piped in on 8½ acres, 165 ft. wide. Good sized garden, road allowance, private float for large boat and gear shed. Price $13,500. Contact: Mrs. Mary A. Fagerland, 90 Dallas Road, Victoria, B.C. Phone 388-9732.

151 COUNTRY HOMES AND PROPERTIES

SIDNEY

We can offer you a choice of very desirable, conveniently located, retirement homes. Close to waterfront. Close to shopping. Moderately priced. $10,000 to $12,000.

• • • • • • •

Close to Swartz Bay — Ranch style home on 2.7 acres $22,000.

• • • • • • •

Modern post and beam split level—Convenient location—Low taxes—Living room with attractive fireplace. Large dining area—3 bedrooms with extra basement room. Double plumbing. Moderate down payment. Easy existing mortgage at 6¼%. Full price $21,000.

• • • • • • •

Only 20 paces from beach—3-bedroom basement home on half acre—terrific view.

SIDNEY REALTY LIMITED 656-2622
W. D. MacLeod 656-2001
J. A. Bruce 656-2023

MONTREAL TRUST
1057 Fort 386-2111

COBBLE HILL

5 acres with 400' of road frontage. This is a beautifully kept property with a stream running through. Has a 5-room modern home, 10 years old, garage, fruit trees, etc. Close to Island Highway and schools. $13,700. Please call Joe Short at 386-2111.
386-2111 383-8321

SHAWNIGAN LAKE

4-room older home with oil heat. Has a finished attic for 2 extra rooms. This property is approx ¾ acre on the main road overlooking the lake. Good view, close to stores and schools. $11,500. For further details call JOE SHORT,
386-2111 383-8321

NOT NEW

But full of charm! A real family type home on over an acre with valley and mountain vistas. Nicely landscaped with rockeries, fruit trees, greenhouse, and numerous desirable features. Definitely for the country lover!
OPEN TO OFFERS ON $21,000
• • • •

A LITTLE NEWER !

With glorious seaview and over ¾ acre. Delightful, no step, no basement, two-bedroom and den or 3-bedroom bungalow. Very desirable area. Ideal family or retirement.
TRY YOUR OFFER ON $18,900
• • • •

BOTH GOOD FOR V.L.A. !!

GEOFF BUCK BOB HAGUE
385-7761
D. F. HANLEY AGENCIES LTD

30-ACRE SOOKE FARM

4-bedroom and den family home surrounded by open pasture, treed mountain slopes and river bottom land beside a year-round trout stream with upstream water rights.

Call Mr. Holden of Leach & Sparks Ltd., 383-4117 or 477-2584 for further information.
CLEAR TITLE. $45,000

ATTENTION INVESTORS OR LOVERS OF FINE COUNTRY PROPERTIES

It is our pleasure to offer this beautiful country estate in Central Saanich. Set on over 20 rolling acres overlooking Woodwyn Farm, this large old family home is in need of imaginative attention to restore it to its former graciousness. Complete with stables, barns, separate garage and old fruit orchard.
Exclusively, listed at $55,000
656-1154 Mr. Elwell 477-3080
GORDON HULME LTD., SIDNEY

SUBURBAN LIVING AT IT'S BEST
CLEAR TITLE

About 8 miles from city centre, 7 rooms, 20 years of age. Taxes only $272.45 gross. 2½ acres of natural treed, level land. Circular driveway. 2-car separate garage. Gracious 7-room, 4-bedroom home with 21x17 living room with fireplace, cabinet kitchen, separate dining room, 2 bedrooms and 4-pce Pembroke bath on main floor plus 2 bedrooms up. 1,800 sq. ft. floor area. Duroid roof. Stucco exterior. Full cement bsmt. oil heat, new wiring. $28,900. ROY E. HILLS, 385-6741. Northwestern Securities Ltd.

SEAVIEW HOME WITH CHARACTER

Yes, here is a Tudor style home with unobstructed view of sea and islands and easy access to a sandy beach. This comfortable home has a generous living room with cosy fireplace, dining room and kitchen with appliances. 2 large bedrooms plus one upstairs and full basement, partially finished will accommodate the family. The lot is 1½ acres partially landscaped, partly treed. As some repair is needed the price is only $27,500
656-1154 K. DROST 656-2427
(GORDON HULME LTD.)

• COTTAGE RETREAT •
KEMP LAKE — ½ ACRE
Furnished cottage (WILL SLEEP 5) —Close to lake—good trout fishing—Located North of Sooke — "only" $3,500.
ALSO!
½ acre adjoining (above property) —Treed (area cleared for cottage) —"only" $1,500. CALL RONALD Y. CANNON, TOWN & COUNTRY REALTY LTD. Res: 479-6242 or 385-7276 (24 hrs.).

SELL YOUR PRODUCE AT HOME

Solid, three-bedroom home with outbuildings, new barn, situated on a main road. Close to schools, shopping, etc. Can be purchased with ⅓ acre or total of 1.86 acres. Possible VLA.

Choice of various view lots from $2,750 to $6,000. Call Jim McKevitt, 652-2878 or

Brentwood Properties Ltd. 652-1141

ATTRACTIVE VIEW LOTS IN CENTRAL SAANICH, 100'x200' ONLY $6,800

GORDON HULME LTD.
Serving the Peninsula
OPEN SATURDAYS
2444 Beacon Ave., Sidney 656-1154

HOME AND 3¼ ACRES CENTRAL SAANICH

Modern, full basement, Pan-Abode house, located between Saanichton and Brentwood. Large windows. Double plumbing. Main water. View across farmland to Malahat. Priced right at $18,980. Please call for appointment to inspect.
BRYAN LEVERTON 385-8082

CENTRAL SAANICH WITH VIEW. Close to schools and bus. 2-bedroom older but well-built house. Full basement and oil heat. On two acres with many fruit trees. Suitable for growing loganberries, strawberries, or nursery; or keeping horses, chickens, etc., and for future subdivision. Price $19,500; $3,000 down. 6806 East Saanich Rd. 652-1344.

FINISH IT YOURSELF—FRAMED-up house, shake roof, ½ cement basement, carport, guar. water. Approx. 3 acres, Is. Hwy. Phone W. Boyles, Cobble Hill 743-8978.

DUKE RD. 2.02 ACRES, 1,200 SQ. ft. New 4-level 2-bedroom home. 1½ bathrooms. VLA approved. $16,000 down payment. Phone for appointment, 478-3158.

PROSPECT LAKE ROAD—20-ACRE estate, treed and lake views. 382-8308. Cash or terms.

151 COUNTRY HOMES AND PROPERTIES

4¼ ACRES WITHIN 5-MILE CIRCLE

Royal Oak area, nice southwesterly slope. Old style 3 bedroom home with basement. Garage and several outbuildings. Approx. 3 acs. cleared in grapes and orchard (somewhat neglected) balance in timber. Spring plowing and pruning would make a vast improvement.
CASH PRICE $22,500
S. W. ANDERSON LTD.
384-9838 RES. 382-6817

152 WATERFRONT PROPERTIES

SUNNY SHAWNIGAN

MILES OF VIEW. Get an eagle's view of the lake from this new seven room rancher located on the east side of Shawnigan Lake Road. You will be surprised at the seclusion and privacy afforded by the large treed lot and marvel at the warmth achieved in the planning of this home which can be formal for entertaining or informal for family living. A two-bedroom in-law suite with separate entrance has been completed on the lower level. A comfortable year round home for one or two families priced at $35,000 with half cash to handle.

ISLAND PRIVACY

"Rose Isle" located at the south end of the lake and with access pier on Shawnigan Lake Road. Furnished 5 room cottage with wharf makes a spectacular holiday retreat and priced at only $15,000 with half cash to handle. Call ERNIE LINDBERG, 386-2955 or 383-8733, Mayfair Realty Ltd.

PARKSVILLE BAY — 385' sand beach, 12-unit resort and house, on sewer, beautiful trees, best aspect to sea and islands. Owner wants change of occupation. Full price $88,500.

6½ ACRES—Potential marina, motel, camping, restaurant and so forth. 3-BR new house, old shop and cottage, 90-ft store and restaurant building. Trailer hook-ups, beautiful grounds, top location. $85,000.

12 ACRES—Beautiful little bay on Lasqueti. 2 houses, one store and utility building, all Panabode. Southern slope, 1,000' waterfront, secluded. $29,000. Exclusive with Matt Madsen (Eves. 248-6023).

PARKSVILLE REALTY CO. LTD.
BOX 112, PARKSVILLE, B.C.
PHONE 248-3216

"SHIP'S POINT"

4 beach lots left in this popular subdivision. Buy a large semi-waterfront for investment or retirement. All well treed, close to beach, access or next to parks. Priced right at $1,850 with terms as low as $18.50 down and $18.50 per month. Located twenty miles south of Courtenay, opposite "Fanny Bay Hall."
Phone or write Frank H. McLaughlin, or Jack Coates, c/o Nanaimo Realty Co. Ltd., 17 Church Street, Nanaimo, B.C. Phone SK 4-2311 or eves. SK 8-5112 or SK 8-7673.

QUALICUM BEACH

Semi-waterfront, 3-bedroom home with large extra magnificent view lot. Only 200 feet from white sandy beach, landscaped, fruit trees, maples. Paved road, village water, fire protection. Priced right at $18,000 with terms.

Phone or write Frank H. McLaughlin, Nanaimo Realty Co. Ltd., 17 Church Street, Nanaimo, B.C., Eves. 758-5112 or Days 754-2311.

150' FRONTAGE ON THE SEA

Salmon, sea trout—mooring dock at your front door. Roomy (1,200') 5-room cottage with all living rooms looking south over the protected waters of Sooke Basin to the snow-capped Olympics. Room for gardening (¾-acre). Blacktop paving to garage door. Seclusion, yet close to shops and highway.
PRICED RIGHT AT $23,700
Contact MR. TOD, 385-6741 or 388-[illegible]
Northwestern Securities Ltd.

MONTREAL TRUST
1057 Fort 386-2111

GORDON HEAD SEA FRONT SEA VIEW

One acre outstanding property. Treed seclusion on the sea. $30,000. Terms.

One acre with expansive sea views. Ideal building site. $15,000. Terms.
Call JOHN WATSON
Res. 477-3677 Bus. 386-2111

WATERFRONT PRICE $27,500 MORTGAGE $20,000 AVAILABLE

1,830 Sq. Ft. 3 Bdrm. Rancher on the Gorge. Only 10 yrs. old. First time offered. Lge. L.R. Sep. Dining Rm. Attractive kitchen with Nook. Den. 2-4 pce. baths. Utility. Covered patio 18x18 looking over green lawns to your own boat dock. Fruit trees. Private road to property. Landscaped. Exclusive with C. Sieden, 479-6158 or 382-7276.
TOWN & COUNTRY REALTY LTD.

DEEP COVE

A desirable THREE acre waterfront property in this choice location—approx. 300 ft of beach and boat anchorage—comfortable 2-bedroom basement home. Separate garage, good garden. Lots of room for expansion.
Full price, $42,000
Seen by appointment only. Please call L. Wilkins, 383-9413. Residence, 383-4980.
FRASER BISCOE
Executive Building
777 Douglas St.

WATERFRONT TWO LOTS

A few minutes drive from city centre. Priced at $5,500 and $7,000. Combined would be ideal for VLA.
GLADYS McLURE
477-1126 or 384-0531
(24 hrs.)
Hagar & Swayne Ltd.

10 ACRES—WATERFRONT SALT SPRING ISLAND

Forming part of a beautifully protected harbour, this well-treed property is ideal for resort or residential purposes. Approx. 2 miles from Ganges Harbour, this property is in demand at only $19,500. Call Gordon Stevenson at 388-4294. Bastion Square Properties.

BEAUTIFUL ST. MARY'S LAKE OVER 1 ACRE CLEARED SOUTH SLOPE

Piped city water. 1.2 acres, $6,300. 2.4 acres, $8,500. Without question the finest property on this or any other lake. Call Mr. Hawkes at Douglas Hawkes Ltd., 385-3471 anytime.

20 ACRES REAL BARGAIN

Beautifully treed property with absolute privacy, one hour from Victoria. Lovely modern cottage with lawns and fruit trees. Beach loaded with oysters. All for $38,000.
Call Mr. Hamilton, 385-8282.
F. N. CABELDU LTD.

.53 OF AN ACRE. BEAUTIFUL treed lot, sheltered beach, in an area of fine homes. 15 minutes drive from Victoria. $12,200. To view call ROYD JANTZEN, Newstead Realty Ltd., 383-8117 or 386-1088.

LONG BEACH

Waterfront—400 ft. adjoining Wickaninnish Inn. Good well on property. Ideal for hotel or motel. Jack Middleton, 382-2157 anytime. Western Homes Ltd.

WATERFRONT

Secluded Saanich Arm. Property of [illegible] acres and a large six-room bungalow.
Henry Hope of H. G. Dalby & Co. Ltd. 383-6241; eves. 488-1191.

CHOICE SECLUDED ACRE LOT on Cowichan River. Full price $4,000 with some terms. 384-3449.

125' LAKEFRONT, 2-BEDROOM house. Arnold Road Youbou, B.C. O. Folke, phone 745-6806.

152 WATERFRONT PROPERTIES

CORDOVA BAY AREA WATERFRONT SEAVIEW TREED LOTS

Dandy lots, views and surroundings. Drive by, take a look and act before it's too late. Prices range from $6,000 - $14,000. Call
RON SCATTERGOOD OR BUZZ MAINPRIZE
384-0531 (Anytime)

DIRECTIONS: Go north 100 yds from the intersection of Blenkinsop, Royal Oak Avenue and Cordova Bay Road. See our sign and turn right up the hill. Follow the signs.
HAGAR & SWAYNE LTD.

CORDOVA BAY

The view is magnificent, the beach is sandy. Large panelled living room with fireplace and living-dining room. One large bedroom up and a second down. The kitchen is bright and compact.
Only $17,500 with terms
477-1635 S. TURNER 384-8126
PEMBERTON, HOLMES LTD.
1002 Government St.

5 ACRES SEAFRONTAGE

Level land. Big Maple, Dogwood, Arbutus and Evergreens. Sunny all day. Magnificent view. Low bank. Sloping beach. Warm, clean swimming. Large moorage area. Excellent fishing grounds in the shelter of the Gulf Islands. Ideal for resort, marina use. Victoria Press, Box 493.

ULTIMATE

Yes, the absolute ULTIMATE in beautifully treed waterfront property, facing south, 25 minutes from Victoria, over 1,000 ft. of the most beautiful waterfront to be found anywhere. The price is $66,000 and no lesser price will be considered. Apply Mr. J. Burridge, F. N. Cabeldu Ltd., 388-7174. You will be glad you did.

DEEP COVE ½ ACRE

Cleared, with some oak and fruit trees, seaview, water and busline. V.L.A. $8,100.
656-1154 K. Drost 656-2427
Gordon Hulme Ltd. Sidney, B.C.

A RARE FIND! 1,000' WATERfront in Sooke harbor on 5 acres. Private entrance from Govt. Rd. Potential marina site. Asking $85,000. Call Rex Hughes, 479-3576 or 382-9111.
DIVERSIFIED PROPERTY SALES

BY OWNER, MUST SELL ESTATE on magnificent sea frontage. Large modern home, landscaped. Revenue from cottages, near Nanaimo. Victoria Press, Box 451.

CORDOVA BAY WATERFRONT, 3 bedrooms. Oil-o-Matic, 12 years old. Excellent condition. Consider some trade. Owner, 658-5824.

WATERFRONT LOT, SHIPS Point. No. 19. $4,950. Victoria Press, Box 500.

153 WANTED TO BUY HOUSES

COLONY'S CLIENTS NEED!!!

Edmonton couple require 3-bedrooms, living and dining rm, full bsmt, Oak Bay, Cordova Bay or High Fairfield. $25,000 CASH. Call IRENE DALZIEL, 384-8002.

She wants Trees! Trees! Trees! and 3 bedrms. He wants a bsmt. Up to $20,000 in Gordon Head or comparable. Call MARY HOLIZKI, 658-5776 or 385-3231

Children are married. MOM and DAD now want 2 bdrms, a quiet yard. About $12,000. Call MARY HOLIZKI, 658-5776 or 385-3231.

$20,000 CASH!!! 3 bedrms (2 plus den), up to 2 acres, 12-mile circle. On immediate inspection. Call "MARIETTA" MARQUIS, 478-2322 or 385-3231.

Have you a 2-BR smaller home in or near Victoria, on good bus service. URGENT. Call URSULA LA LONDE, 385-3231.

Approx. 10 beds, converted rest or nursing home would do. ALSO 3 beds, full bsmt., and extra parking trailer. BETTY SILVER, 385-3231, 385-2985.

Again I am in dire need of older homes to renovate, for cash buyers. Call JEAN KOWALSKI, 385-9358.

TUDOR—3 beds, any area for an American family. Up to $30,000 cash. Call WANDA STARR, 478-5068.

TO SELL NOW CALL COLONY HOMESALES, 385-3281

ROCKHEIGHTS GOSPER CRESCENT OR NORTHRIDGE

Require up to 10-yr. old 3-bedroom home with full basement and rumpus room (or space for). Up to $20,500. Please call now with details. No obligation, of course.
385-3481 ED JUPP Res. 383-6425
Swinerton, Stewart Clark, Ltd.

URGENTLY WANTED

Three bedroom full basement home on Burnside bus route. Preferably with dining room and finished recreation room. Must be in nice condition. Please let me know quickly as these folks must be located as soon as possible.
EILEEN PEARSON
388-4401 or 385-3600
Shirley Philips Homefinders Ltd.

$15,000-$20,000 CASH

For a two bedroom home not too old—in Fairfield or Oak Bay. Basement not necessary. Not more than one block from store and bus stop. Must be within easy walking distance to Beacon Hill Park or water front. Please call BEN McLEOD at 388-4271 or res. 477-3988. My clients are ready to buy NOW.
J. H. Whittome & Co. Ltd.
708 Fort Street

DESPERATE

My last appeal for a large house was answered. Now I have 2 weeks to find a 2 or 3-bedroom home with dining area and full basement in Glanford, Lake Hill or Shelbourne. $14,000 - $18,000 bracket. Excellent down payment. NO OBLIGATION. Can you help me? Call MRS. V. ROBERTS at 383-8117 or 383-1988. Newstead Realty Ltd.

URGENT NEED!

My clients need 2-bedroom house, with character, and in good condition, basement or non-basement, garage a necessity. Area—Oak Bay or Cadboro Bay up to $16,000 cash. Phone DON HANNAH, 388-4294. Bastion Square Properties

"INDIVIDUALITY"

Client requires 2 or 3 bedroom house in a good area with character of its own.
DON PATTERSON
385-6741
Northwestern Securities Ltd.

WANTED

HOUSE WITH 1 ACRE OR MORE, CONDITION UNIMPORTANT. ALL CASH. CALL
WILF DAVIES
384-0531
HAGAR & SWAYNE LTD.

WANTED

2 BR full basement home—bright and cheery—secluded backyard. Oak Bay-Fairfield. Call MRS. JOYCE BARLOW, Newstead Realty Ltd. 383-8117 or 478-6980.

PLASTERER WANTS ANY HOUSE needing repairs, price no object, any district. Quadra Realty, 385-8234.

153 WANTED TO BUY HOUSES

HIGH GORGE $16,000 - $18,000

Three bedrooms, full basement. Possession end of school term or earlier. N.H.A. up to 12 years old would be ideal. Substantial down payment. Call Mr. Yells, 382-2101; Res. 383-5039

ESQUIMALT $15,000 - $17,000

Three bedrooms, full basement. Possession end of school term or earlier. Substantial down payment. Call Mr. Yells, 382-2101 or Res. 383-5039.

HIGH QUADRA $20,000 - $23,000

Three or four bedrooms. Two-storey, 2 bathrooms if possible. Extra large or double lot preferred. Possession end of school term or earlier. Call Mr. Yells, 382-2101; Res. 383-5039.

ARBUTUS-QUEENSWOOD $25,000 - $30,000

Older home with some character and large rooms. Extra lot preferred. Clients would go out as far as Mount Douglas if property suitable. Call Mr. Yells, 382-2101; Res. 383-5039.

HOME FOR SALE? CALL JOYCE MILLER

During February, sold signs on 9 of my listings! I'll gladly give a market evaluation on your property, with no obligation. Special needs of the week:
- Motel client with $1,500 down, $85-$100 per month on a small starter home.
- Fairfield retirement home, $10,000 cash.
- 3-4 bedrooms, basement, country atmosphere, to $15,000.
- V.L.A. property to $22,000.
- Family from Ontario. 3 bedrooms. July possession. $16,000-$18,000. Prefer subdivision.

Many more clients. Chances are good your present home could satisfy their needs. Please give me a call at 386-3281 or 477-6161.
COLONY HOMESALES

WANTED

4 bedroom home with view — Oak Bay, Cadboro Bay or Gordon Head, substantial down payment — older type home preferred. Phone MR. SOUTHWARD or MR. ANDERSON at 384-8126.

WANTED FOR END OF APRIL

3 bedroom home with carport or garage. Not over 5 years old. Gordon Head district. Up to $20,000.
2 bedroom bungalow in Fairfield-Oak Bay. Around $10-$13,000.
2 storey, well-cared for, with 3-4 bedrooms, near schools, etc. Around $12-$16,000.
Please call FRANK BUTLER, F.R.I.—479-7377, 384-8126 anytime
PEMBERTON, HOLMES LTD.
1002 Government Street

WANTED IMMEDIATELY

Out-of-town client anxiously in need of four-bedroom home, with at least 1½ baths, modern electric kitchen plus eating area, in addition to dining room. Recreation room and double carport also required. Oak Bay or University area preferred. Price range $25,000 to $35,000. Please phone
Don Curell
385-3411 or 378-8567 res.
KER & STEPHENSON LTD.

I am in the market for 2 rentable homes. Must be at least 2 bedrooms preferably 3 and close to schools and bus. I will pay cash to existing mortgage and homes in need of repair will also be considered. If your home qualifies and you desire fast action and quick cash phone my agent, Mr. Bill Hodgson of Newstead Realty right away, 383-8117 or residence 385-8863.

DEAR HOMEOWNER

If you are thinking of selling your property, I know I can help you. I have a number of clients wishing 2 and 3-BR homes with or without basements in any good area. Please call RON SEDGER at Newstead Realty Ltd. 383-8117 or 479-3873.
P.S.—I will gladly come out, assess your property, see what you want and assist you all the way.

TWO PRAIRIE COUPLES

WANTED IMMEDIATELY FOR THESE PEOPLE WHO HAVE JUST ARRIVED IN TOWN—NEWER OR OLDER 2 OR 3-BEDROOM HOMES. THEY'RE LIVING IN AN AUTO COURT AND MUST LOCATE QUICKLY. CALL NOW FOR IMMEDIATE INSPECTION. JOHN JAMES, WESTERN HOMES LTD., PH. 382-2157 ANYTIME

2 OR 3 BEDROOMS

Client would like to see home not presently on the market. Must be in a nice district and fairly close to schools. If thinking of selling please call Mr. Clare Belcher at 384-9335 or 382-2948.
A. BERNARD & CO. LTD.
636 Fort Street

I NEED . . .

For clients who have just sold their present home, A TWO OR MORE BEDROOM with some character. Up to $15,000 full price. Need not be in top shape, but BASICALLY SOUND. Please call LOU BLOOMFIELD, 386-2955 or 477-4878. Mayfair Realty Ltd.

WANTED SIDE-BY-SIDE DUPLEX

Location — Fairfield, Rockland or Gonzales. One or two bedroom suites.
Call C. Carpenter, 388-5585 anytime
B.C. Land & Insurance Agency Ltd.
922 Government Street

"URGENTLY REQUIRED"

Our new office requires 2 4-bedroom homes in any good area. Clients waiting to purchase. Several with all cash. Price range to $45,000. Contact JACK ROINGER, 385-6741. Northwestern Securities Ltd.

THE SIMCOES
Victoria's Prestige Address
Will buy your home and transfer part of your equity as prepaid rent; balance in cash. Inquire today, 385-8111.

RESPONSIBLE YOUNG FAMILY of 5 requires 3 or 4 bedroom home in semi-suburban area. Approximately 1400 sq. ft. living area in 10-year vintage give or take. Vicinity of $15,000 — no down payment. Excellent credit rating. Phone 479-4269 after 6:30 p.m.

WANTED—OLDER HOMES NEEDing repairs between $6,000 and $10,000. Olympic Homes Ltd., Don Butler. Office 478-1798. Res. 477-2230.

CASH CLIENT FOR FAIRFIELD home, up to $22,000 2-3 bedrooms. Call MARY JAMES, Newstead Realty Ltd., 383-8117 or 383-1215.

NEEDED — 3-BEDROOM HOME and basement with rumpus for school teacher. Cash up to $21,000. Call TED CHARTRES, 386-2955 or 385-5509. Mayfair Realty Ltd.

IN HURRY TO SELL? IF SUITable G.V. Rental Homebuyers Ltd. buy for cash. Quick decisions. Phone 388-3212.

CASH FOR 2 OR 3-BEDROOM home with or without a basement any good district. W. J. Ransom of ISLAND HOMES LTD., 388-7845.

HOUSE IN NEED OF REDECORAtion or repairs. 382-3761 evenings.

153 WANTED TO BUY HOUSES

HELLO!
MARY FRASER
SPEAKING

I am so pleased to tell my many friends and business acquaintances that I have completely recovered from heart surgery. Now with a new lease on life and an abundance of energy, I need some good houses to sell. HOMES ARE MY SPECIALTY! If your home is for sale, be it large or small, for my Special Red Carpet Service, call me now, at Newstead Realty Ltd., EV 2-8117, or my home, 383-4335. "Thanks."

$22,000 CASH
OAK BAY

I have an immediate buyer for a 3-bedroom basement home. Not over 30 years old. Preferably in the South Oak Bay area. Call E. J. Butler, Olympic Homes Ltd., 478-1796 or 477-2230.

CASH CLIENTS

Will pay all cash or cash to mortgage for your 2 or 3-bedroom home with basement if possible. Call Victor Wong, 383-2438 or 479-6580.
Byron Price Realty

RETIRED COUPLE OFFER UP to $22,000 for nice home with view on ½ acre Greater Victoria or Saanich peninsula. Reply Victoria Press, Box 510.

THREE OR FOUR-BEDROOM 2-storey full basement house required on ½ acre, acreage, or large lot. Some seclusion. Occupancy July. 383-5486.

LARGE OLDER HOME WITH high usable basement, 4 or more bedrooms. 383-3681.

154 PROPERTY FOR SALE

SEVENTH HEAVEN
110 Acres At City's Front Door
SEA AND SKY
Hills, Valleys and Vales
Try Cash Try Trades
Try Anything

It is hard to believe that so close-in — just a hop, skip and a jump from the Colwood-Metchosin corner — one can buy 110 acres beautifully treed with a lake plus a few miles of road beds. Comprised of two 50 acres, a 6 acre plot, this holding has two road frontages with hydro on the property also the lower 5-acre piece now has water by it, and you can probably share in the cost of private line on Latoria Rd. Free of charge you get a lovely Scottish-sized mountain with 3 reinforced concrete buildings on the top. These could be the nicest hill-top homes with expansive views across the straits, Esquimalt harbour and all across the city. The view defies description and is worth the price of the land alone. Vendor will sell one 50 acre parcel with option on other 50 acre parcel. Concurrently 5 acre plot can be bought with option on adjacent 51 acre plot. Options give right to use of land. The owner is a conservationist and has retained the lovely trees, and has not marred the terrain. Anyone would think they were in heaven with Victoria as a suburb. This is to be concurrently advertised in Vancouver. Owner is co-operative asking $20,000 down on whole tract, which can be by cash or trade of mortgages at cash value or offers can be subject to trade or sale of any commercial revenue producing property. For the facts call WILLS OF WHITTOME'S. Full price $59,500 cash or terms.

If you have any unique properties you wish advertised EXTENSIVELY call F. Wills for advice. J. H. Whittome & Co. Ltd., 708 Fort Street.

V.L.A. PROPERTY ! ! !

I have several good open properties, ½-acre to 1.6 acres qualified for V.L.A. Price $3,500-$4,500. Also some good homes on ½-acre to 1-acre, ranging from $12,000 to $19,500 with and without basement. They qualify.
EV 4-4982 D. L. Macdonnell 383-5355
B.C. LAND

3½ COUNTRY ACRES

SAANICH PENINSULA, close to ALL Ferries and AIRPORT. Level and ideal for horses or ? Piped water on. $6,000. Phone ALAN R. FOSTER, 656-2852 or 382-7274.
TOWN & COUNTRY REALTY LTD.

½ ACRE LOTS

East Saanich Road, near John Dean Park. Well treed. Possible sea glimpse. All services except sewer. $4,750 each.
FRANK NEWTON or FRED BELL
University Realty Ltd. 477-1855

UPLANDS
MAGNIFICENT SEA VIEW

Parklike ½ acre lot. For further information please call A. F. Gower, 385-7707 anytime. Mears & Whyte Oak Bay Realty Ltd.

THREE HALF-ACRE LOTS

Facing beautiful Bazan Bay near Sidney. Level, well drained and ready to build. VLA qualified. $2500 each.
P. G. JACKSON LIMITED
821 Fort St. 382-0852 anytime

CENTRAL SAANICH
HALF ACRE

Suitable VLA, on city water. $3,500. Call Terry Fortune, the "LOT MAN"
at University Realty Ltd., 477-1855 or res. 477-1229

LOTS—3 TOGETHER

3 high, level, cleared lots, each 60x130. Zoned for single or double dwelling. $9,000. J. M. Taylor, Ph. 388-5555; eves. 384-9002. B.C. Land.

COLWOOD
TREED LOT

Excellent building site 75'x127'. Full Price $2,200. BRUCE COLEGRAVE, 385-2481.
Swinerton, Stewart Clark, Ltd.

CORDOVA BAY ROAD

2 choice residential lots. Well treed, also frontage, southern exposure. ASKING PRICE $4,750 each.
Mr. Bayne, 385-8794 anytime
DOUGLAS REALTY LTD.

SHAWNIGAN LAKE

2 lots, one with 107 feet lake frontage, only short distance on West Road. Call me for more details. $10,000. Will consider trades.
B.C. Land & Insurance Agency Ltd.

TWO LOTS ON SEYMOUR with frontage of 138 ft. and depth of 197 ft. Rental income—good speculative property—Call MR. SOUTHWARD, 384-8126.
PEMBERTON, HOLMES LTD.
1002 Government Street

ROCKHEIGHTS

75 foot frontage. High with excellent view. $3,000.00.
Wilf Davies, 384-0531
Hagar & Swayne, Ltd.

100'x200' lot

On Mount St. Michael's Road in central Saanich. Some water view. Cleared lot at only $3,500. Call J. MURDOCH, 385-2471, Johnston & Co.

5 ACRES

Close in location, rocks, trees, seclusion. Only $4,950. FRANK BOUSFIELD, 386-2055 or res. 479-1000. Mayfair Realty Ltd.

View lot next to 1000 W. Burnside: 75x230. Excellent location with view and seclusion. Asking $3,750. BILL TYSON, 385-6871. J. H. Whittome & Co. Ltd., 708 Fort St.

1.3 ACRES ON MUNNS RD., Prospect Lake area. 308 ft. road frontage with nice view. $2,900. 383-3126.

2241 MILLSTREAM RD.
¾ acres. No rocks. Stream through property. Partly framed 4-roomed house, $4,300. 478-3016.

SECLUSION, YET CLOSE IN, 2 large lots, ½ and .34 acre. Gently sloping, nicely treed, high location. Bargains at $4,800 and $4,300. 477-1421.

½-ACRE VIEW LOT, CORDOVA Bay. Phone 652-3404.

154 PROPERTY FOR SALE

CHOICE
BUILDING SITE
70x135
OAK BAY — CITY
BORDER

This is a rare opportunity to procure a first class site on high ground and situate near the junction of Beach Drive and Fairfield Rd.
$8,800
Yet another excellent listing offered exclusively by
ERIC CHARMAN
385-9765
Fairfield Realty Ltd.

SEAVIEW LOT
$8,550

HERE IS A FINE BUILDING LOT WITH VIEW OVERLOOKING BRENTWOOD BAY IN BRENTWOOD'S FINEST RESIDENTIAL AREA. ALMOST ½ AN ACRE. TERMS MAY BE ARRANGED.

SEAFRONT LOT
$17,000

THIS DESIRABLE ½-ACRE LOT AT PATRICIA BAY HAS 100' OF SHORELINE ON A CLEAN SLOPING BEACH. EASY TO BUILD ON. WELL TREED. SOUTHERN AND WESTERN ASPECTS. FOR FURTHER INFORMATION PLEASE CALL D. G. WHYTE, 385-7707 ANYTIME. MEARS & WHYTE OAK BAY REALTY LTD.

ATTENTION BUILDERS
NANAIMO, B.C.

3 adjoining building lots available in new subdivision backing onto Nanaimo Golf Course. Nicely treed, glimpse of the sea. Very easy terms. Ideal for spec. houses. 2 lots for $5,500 each. 1 lot for $6,000.
HOPE NEWTON, 382-4251
Rithet Agencies Limited

CONTRACTORS—
BUILDERS
SUBDIVISION—SIDNEY

10 acres, perfect for development in a valuable residential area. Property measures 367'x1,209' and is on sewer. An existing modern 3 bedroom home makes this an excellent buy for holding or immediate subdivision.
Asking $45,000
DON ROBBINS
384-0531
Hagar & Swayne Ltd.

WATERFRONT

One of Greater Victoria's (Metchosin) loveliest beaches on over 1 acre of partly treed property, a rustic "board and batten" 3 bedroom part basement completely renovated home, new package oil heat etc., with a trout filled fresh water lagoon across the road. Asking $21,000. Call Rex W. Hughes, 479-3576 or 382-9111.
DIVERSIFIED PROPERTY SALES

CAREY ROAD AREA

Attractive, treed lot, on sewer. Slight slope, but excellent building site. On sewer. $3,500

CORDOVA BAY
VIEW LOT

On Lochside, large, with excellent sea view. $3,900
Mrs. Cross, 384-7871
BOORMAN INVESTMENT CO., LTD.

2 NHA LOTS!
GORDON HEAD!

1 on Chartwell Drive $4,100
1 on San Luis Place $4,700
These are large, excellent building sites
Plans and financing arranged by us FOR you.
DEAL DIRECT WITH
FRASER CONSTRUCTION LTD.
CALL LEN WARDLE 477-6349
OFFICE 382-8225

PUT A DEPOSIT
ON THE FUTURE

Country VIEW lots—1/3 to ½ acre! Paved road, curbs, storm drains, city water. EXCELLENT TERMS—Open to OFFERS on down payment and pay the balance on EASY monthly payments. Phone MARIAN PRICE, 384-4401.
Shirley Philps Homefinders Ltd.

SAANICH
10 ACRES
$11,900

Close in on Saanich Road. This is an excellent opportunity to pick up a type of property that is growing scarce in this fast moving area. Call C. Walsh, Byron Price, at 385-3458 or 382-6835 evenings.

Nicely treed lot, 75x150 ft. at Jacklin and Sooke Rd., near Belmont High School. Only $2,300.

Cleared lot at View Royal, 100x127 ft. Corner Aral and Treebank. Only $1,500.

Two lots total 1.5 acres with 194 ft. frontage on Goldstream Ave., opposite Langford Lake. Only $8,800. Phone George Lee at 478-1903 or 384-2425. P. R. Brown & Sons Ltd.

Commonwealth Trust Co.
REAL ESTATE DIVISION
623 Yates Street 388-5155

3.6 ACRES (Beaver Lake Way). Inside 6 mile circle, subdividable into 3 lots, rocks and trees and high location, view, seclusion.
Price $8,300
C. Warren, 388-5155 or 384-9796

LANGFORD

Good level building lots. Full price $1,750. Terms arranged.
Also
Approx 3 acres. Zoned commercial. $8,000. Call Mr. Brotherston, Douglas Hawkes Ltd., EV 4-7128 or res. GR 8-6860

METCHOSIN

View Lot, approx. ½ acre. $4,800.

LANGFORD

Lot 60'x130'. Just call FRED HULLY at 382-6061 or 383-6741 anytime. Northwestern Securities Ltd.

BEAUTIFUL VIEW LOT

75'x230', CONVENIENT AREA. Call LAURIE GILES, res. 386-1211, Johnston & Co. 385-2471.

LOT .46 ACRE. GOOD SOIL. HIGH location, Wishart Rd. South. Full price (some terms) $1,750. Ruth E. Hutcheson, 384-8318, 478-2586. C. N. Montague Co.

CORNER LOT, CORDOVA BAY RD. 70x196. 384-2306.

GOOD BUILDING LOT ON O'CONnell Place. $3,000 cash. 385-9823.

155 PROPERTY WANTED

HAVE FOLLOWING NEEDS FOR CLIENTS
(A) HOMES ON ½ ACRE AND UP FOR "CASH" BUYERS THRU "VLA."
(B) "OLD" SUMMER COTTAGE—CLOSER IN—ON OR CLOSE TO WATER.
(C) 3-BDRM. STUCCO BUNGLW. WITH BSMT. (AROUND 10 YRS.) CLIENT HAS $3/4000 CASH TO INVEST. ESQMLT. OR GORGE AREA.
(D) FAMILY HOMES — CLIENT WITH $1,000 CASH AND ANOTHER WITH $1,500.
(E) HAVE SEVERAL OTHER CLIENTS WITH VARYING NEEDS FROM SMALL OLDER HOMES TO BUSINESSES, REVENUE AND INVESTMENT PROPERTIES.
PLEASE CALL SQUADRON LEADER "RON" CANNON (RET'D) OF TOWN & COUNTRY REALTY LTD. RES.: 479-6243 OR 382-7276 (24 HRS.)

CASH FOR YOUR ACREAGE AND LOTS
We want to build on them, we mean business!
Kasapi Construction Co. Ltd. Phone 386-6191 anytime.

155 PROPERTY WANTED

WANTED
4 TO 10 SUITES

Have client ready to buy now. Conversions not considered.
Dal Garside, 386-7321
BOORMAN INVESTMENT CO. LTD.

UNDEVELOPED Van. Island property, from 3 acres up. Phone or write REX W. HUGHES, 382-9111 or 479-3576
Diversified Property Sales
822A Fort St.

WE WANT AN APARTMENT SITE CLOSE IN. WE PAY CASH. KASAPI CONSTRUCTION CO. LTD. 386-6191

SEWERED OR NON-SEWERED lots or acreage needed immediately for cash. Robert McAdams, 383-4124.

CASH NOW FOR LOTS
Gilmour Const., 477-1806

156 ACREAGE FOR SALE AND WANTED

1 acre Shawnigan Lake	$2,500
½ acre Central Saanich	$3,000
¾ acre Glen Lake Waterfront	$6,500
⅞ acre Shawnigan with house	$6,900
13 acres Goldstream Dist.	$11,000
½ acre William Head Waterfront	$11,000
5 acres Sooke, seaview	$11,500
15 acres Sooke Highway	$20,000
59 acres Sooke River Waterfront	$45,000
59.7 acres East Sooke Waterfront	$85,000

HOPE NEWTON, 382-4251
Rithet Agencies Limited

RARE OPPORTUNITY
245 ACRES
7 MILE CIRCLE

A compact square of rolling second-growth wild land, sharing 3,600 feet of boundary with THETIS LAKE PARK. Ideal for recreational development or subdivision. Owner is prepared to take as low as $10,000 DOWN PAYMENT on a good covenant. To be sold in one parcel at the low asking price per acre of
$350
J. H. Ford, 384-1863. A. L. Wagner, 477-2989 or 385-3411 anytime.
KER & STEPHENSON LTD.

DENMAN ISLAND

Two 2-acre waterfront lots. Side by side. 80% cleared. Terrific view. Each $8,500
OR PROTECTION ISLAND
2 good building lots. Only $1,550 each.
Call CHARLIE PIMLOTT, 385-6741 or res. 386-8300.
Northwestern Securities Ltd.

ACREAGE
AT LESS THAN
$675 PER ACRE

81.66 acres situated within the 7 mile circle. Excellent holding property or possible subdivision. Asking $57,000 with terms. Call S. W. Bridges at 478-1453 - 383-3125.
P. R. Brown & Sons Ltd.

METCHOSIN

Only six 2-acre lots left. Nearly all seaview. Heavily treed. Build your own or we can arrange to build a house for you. All large new homes in area. From $1500 to $2,200 per acre.

MRS. McKEAGE
384-0581 ANYTIME
HAGAR & SWAYNE LTD.

SAANICH PENINSULA

5 ACRES
Situated on sunny slope. Ideal for subdividing. Full price
$36,500
EXCLUSIVE AGENTS
A. BERNARD & CO. LTD.
665 Fort 384-9335

ACREAGE
DEEP COVE

Five acres on blacktop road, ½ mile from sea. Municipal water. Low taxes. Easy terms.
$18,000
GORDON SCHENCK
384-8286 383-7174
F. N. Cabeldu Ltd.

ELK LAKE

2 acres clear land with barn and fruit trees. Over 300 feet road frontage on Alderley Road, city water. View of valley and glimpse of sea. Good buy at $10,000. Call GEORGE CHAN, 386-2955 or 382-9416. Mayfair Realty Ltd.

TRADE 6.29 ACRES

Owner will consider a trade of his 6.29 acres on North Pender Island for something on lower Vancouver Island. A very attractive setting for a home with a waterview. Full price $4,000. If no trade, try your down payment. Phone ETHEL HARVEY, 386-2955. Mayfair Realty Ltd.

ACREAGE WANTED

I have need for all types of acreage on the Island. Large or small parcels, for my out of town clients. Call 385-6741 anytime. Ask for JOHN MOLYARD, Northwestern Securities Ltd., 3000 Quadra St. Drive in and see us; we've lots of parking!

LOOKING FOR INVESTMENT?
$1,500 PER ACRE

19 acres good residential property at Albert Head, well drained gentle slope, subdividable, all services available except sewers. Beautiful building sites! 1,400 ft. rd. frontage. To view call 385-3556. D. L. Macdonell.
B.C. Land & Insurance

63.5 ACRES

Within 7-mile circle and one mile of Island Highway. Close to beautiful suburban development. Second growth timber, wonderful holding property. ALF PORCHER, 384-2935 or 384-5823.
Mayfair Realty Ltd.

7.6 ACRES

On Sooke Highway, year-round stream, power and phone available. Full price $6,000. Call Mr. Brotherston, Douglas Hawkes Ltd., 384-7128; res. GR8-6860.

2.4 ACRES

3 potential seaview lots fronting on Lochside and Saturna Place. Custom built horse barn included, with 4 stalls. Call TED CHARTRES, 386-2955 or 388-5500.
Mayfair Realty Ltd.

WATERFRONT

154 Acres on Lake Cowichan, also have entire islands.
W. HUGHES
Bastion Square Properties 386-4294

CENTRAL SAANICH

.86 Acre—Level and cleared, $5,000
1.3 Acres—High up and treed, $3,150
J. P. H. EVANS
Bus. 385-2435 Res. 477-4452
P. R. Brown & Sons Ltd.

41 ACRES
of view property at Crofton—1 mile from city centre. $21,000 on terms. J. DON SMITH, 385-6741 or 383-5884.
Northwestern Securities Ltd.

1-ACRE BUILDING LOTS — $1000, $1200, on paved rd., Cobble Hill area. Near Is. Hwy. Piped water. Also 5 to 40-acre blocks suitable for small farms. Spring water. Phone W. Boyles, Cobble Hill 743-9878.

156 ACREAGE FOR SALE AND WANTED

LAND INVESTMENT

This property on WAINS ROAD, North Saanich, consists of 11.27 acres, about 1½ miles from the Swartz Bay Ferry and 1½ miles from Deep Cove.
- Frontage WAINS ROAD, 250 ft.
- Frontage CLAYTON ROAD (Dedicated), 800 ft.
- Estimated Income
  - House 1—$65 pm
  - House 2—$50 pm
  - House 3—$50 pm
- Capital potential

FULL PRICE $22,000
TERMS

To view, please call Jack Dobson, 388-4294.
Bastion Square Properties

78 ACRES PLUS
10-ROOM HOUSE

Located just 12 miles from Victoria, this choice acreage is mostly cleared and is suitable for horses or cattle. Older, spacious 5-bedroom house, barn and outbuildings on property. City light and water. Down payment $25,000 to handle. PRICE $70,000. May be inspected by appointment only. Mrs. L. Cummings, 388-5555 (24 hrs.)
B.C. LAND & INSURANCE
922 Government St.

LANGFORD

Desirable location. $5,000 with terms. 2¼ acres divided into two lots. To view call Kay Davies, 388-4294.
Bastion Square Properties

ACREAGE FOR SALE?
Large or small, with or without home. Building lots, etc. Call GEORGE CHAN, the Specialist in Land, 386-2955. Mayfair Realty Ltd.

CASH FOR ACREAGE ADJACENT to sewer. Kasapi Const. 386-6191

157 COMMERCIAL PROPERTIES

DOUGLAS AT MAYFAIR
26,300 SQ. FT.
COMMERCIAL ZONED
TERRIFIC INVESTMENT

This very outstanding commercial zoned property is ideal for immediate development but could be held as there is a large very rentable building on a portion of it which would pay taxes, etc. There is a wide exit, ideal for parking onto a side street. REAL VALUE at $76,000.

JOHN BISHOP
384-0531 (24 Hr. Service)

HAGAR & SWAYNE LTD.

800 BLK. FISGARD

94 ft. frontage.
3,000 sq. ft. on main floor.
3 suites up.
6,000 sq. ft. side parking.

ON DOUGLAS
AT CLOVERDALE

146 ft. frontage.
100 ft. deep.
HARRY ATKEY or
WM. RAVENHILL

C. G. HEISTERMAN
& CO. LTD.
1121 Blanshard St. 383-4161

Large corner 160.60 ft. Hillside and 143.3 ft. Cedar Hill Road suited for gas station, highrise or medical building. Two stores and 2 suites, all rented. This strategic business corner in an area of growing population density and increasing traffic volume is now for sale. Price $59,000. Apply 382-7271 or evenings 383-4539.

FOR RENT
Masonry - Commercial
Building
1810 BLANSHARD
Across from Arena
4,000 sq. ft.
all ground floor
477-6095

GENERAL COMMERCIAL PROPERTY

One only. Zoned lot in very rapid growth residential area. ½ acre corner on main road. Good local and tourist market potential. District lacks service station, druggist, grocery, barber, dentist, etc., etc. A very good buy at full price of only $13,900. For viewing and complete information call Mr. Lobb of George Randall Ltd., 384-8100 days, 386-1852 eves.

3 HOUSES
ON 3 LOTS

LOCATION — 1 block off Douglas. Zoned commercial. Sizes: 60x120, 125x55, 94x40. On railway spur. TOTAL PRICE $36,450. Phone ROY E. HILLS, 385-6741. Northwestern Securities Ltd.

FOR LEASE

CECELIA ROAD

Combined warehouse, workshop or what do you need on a light industry-zoned lot. Maximum 10,000 square feet. 383-0744.

445 GORGE RD. EAST
Zoned heavy industry, large older house on property. Presently rented. View by appointment only. Only $7,300. FRANK BOUSFIELD, 386-2055 or res. 479-1000. Mayfair Realty Ltd.

4,000 SQUARE FEET OF GOOD commercial land. Not far from Woodward's. $5,000 down. Call FRED BERGMAN, 386-2955 or 386-0790. Mayfair Realty Ltd.

2-ACRE CORNER PLUS NEW house on ½-acre, buildings. Trade, terms. Diamond Holdings Ltd. 382-2539.

158 FARMS FOR SALE AND WANTED

DAIRY FARMS
DUNCAN AREA

Seven to choose from, $42,000 to $120,000.

100 acres industrial, rail sea and hiway	$90,000
11 acres, new 60'x12' trailer	$14,700
12 acres, barn and 4 year old house	$25,000
1.5 acres, full basement home, market garden	$11,900
30 acres, modern home and barns	$25,000
14 acres, creek thru property	$8,900
6 acres, highway frontage	$10,600
5 acres, paved road, cleared	$7,000

BEEF ranch — 4,800 acres, 640 cultivated. 350 Herefords, 24 bulls, new home, machinery, irrigation. $330,000. Will sell on terms or trade for dairy farm.

List and sell your agricultural properties with a farm specialist. JACK BAILEY, DUNCAN 746-6589.
Northwestern Securities Ltd. 385-6741

BERRY FARM
CENTRAL SAANICH

7.64 acres with 6 acres in logans, there is a good 2-bedroom home with a full basement, auto oil heat, and room for a third bedroom. Ample water supply available. Asking $28,500. For details call
J. P. H. EVANS
Bus. 385-2435 Res. 477-4452
P. R. Brown and Sons

158 FARMS FOR SALE AND WANTED

160 ACRES
YELLOW POINT AREA

Ideal for guest ranch or stock farm. 50 acres cleared, 20 cultivated, newly seeded. Remainder good pasture. Good water supply, large ranch house and excellent barn. Hydro and school bus. 90 minutes to Victoria on good highway, 3 hours to Vancouver via Nanaimo ferry. 1 mile from famous Yellow Point Lodge and Field's Pool. Ready access to sea and renowned fishing. Price $59,000 with excellent terms or trades. Call Gordon Stevenson at 388-4294. Bastion Square Properties.

120 ACRES FARM LAND THAT IS a dream come true. Close to Duncan. With approx. 45-50 acres cleared. Land is rolling with a year-round creek running through. Little fields near the creek banks. You would really have to see this place to appreciate it. The price asking is $12,000 but cash will talk. Land is all fenced and in top condition. Phone W. Mott, 748-6161, eves. 746-4586. J. H. Whittome & Co., Ltd., Duncan, B.C.

159 GULF ISLANDS PROPERTIES

SALT SPRING ISLAND
SPECIALS

A real steal — 5-yr-old house, 1,300 sq. ft. living area, three bedrooms, living room, dining room, modern kitchen, plus three-room self-contained suite. O-O-M heat. Situated on choice ½ acre lot with a panoramic view of Ganges Harbor. F.P. $20,000; D.P. $5,000; balance on easy terms of 6%.

A 3-YR-OLD DREAM HOUSE, 1,000 sq. ft., two bedrooms, large master bedroom. Modern kitchen with dining area. Large living room. Choice view property, and well landscaped. F.P. $14,000. Terms available. For further information contact BERT TIMBERS, R.R. 1, GANGES. Phone 537-5391 or D. F. HASLEY AGENCIES LTD., 2208 Douglas Street, Victoria. Phone 385-7761.

SALT SPRING ISLAND

Never again value like these: 15 acres: 700 feet road front: $5,500.

1½ acres on water and power: 200 on trout stream: $1,500.

Lakeside luxury, fishing, loafing and swimming: 1 acre, 140 feet lakefront; ideal for cottage and home: $3,750.

1 acre with 120-foot beach: $6,000.

Call collect or write
JIM SPENCER
SALT SPRING LANDS LTD.
GANGES, B.C., 537-5515 or 537-2134

SALT SPRING ISLAND

Three building lots, park-like area. Full price for all three $5,000.

Beautiful seafront lot. Full price $7,500.

One wooded acre. Full price $2,750.

Please contact Howard Byron at DOUGLAS HAWKES LTD., 817-A Fort Street. Phone 384-7128 or (res. Ganges 537-2054).

SALT SPRING LANDS LTD
Largest Gulf Islands Realtor
Box 68 Ganges — Phone 537-5515
Established 1929

NOTICE TO CREDITORS

IN THE MATTER OF THE ESTATE OF EMILY MAUD ETHEL GLOBE, LATE OF 15 Olympia Avenue, IN THE CITY OF VICTORIA IN THE PROVINCE OF BRITISH COLUMBIA, DECEASED.

CREDITORS and others having claims against the above Estate are required to send full particulars of such claims to Canada Permanent Trust Company, P.O. Box 1232, Victoria, B.C., on or before the 10th day of April, 1967, after which date the estate's assets will be distributed, having regard only to claims of which the executors shall have received notice.

DATED at Victoria, British Columbia this 22nd day of February, 1967.

STANLEY GORDON HAYHURST and CANADA PERMANENT TRUST COMPANY,
P.O. Box 1232, Victoria, B.C.,
Executors.
By their Solicitors
CAMERON AND CAMERON,
311 Royal Trust Bldg.,
Victoria, B.C.

SCHOOL DISTRICT NO. 62 (SOOKE)
NOTICE TO CONTRACTORS

Tenders are invited for the construction of a Retarded Children's School consisting of two classrooms, administration area and small activity room on the Langford Elementary School grounds, Jacklin Road, Victoria, B.C. Contractors wishing to submit tenders may obtain copies of the plans and specifications from the undersigned on payment of a deposit of Twenty-five Dollars ($25.00) for each set, which deposit will be refunded upon the return of the plans and specifications in good condition.

Tenders must be accompanied by a bid bond in the amount of 15% of the tender. A performance bond and labor and material payment bond each in the amount of 50% of the total amount of the contract price must be provided by the successful tenderer prior to the award of the contract. Certified cheques will not be accepted.

Tenders are to be made in duplicate on the forms supplied, addressed to the undersigned and are to be delivered not later than 5:00 p.m. on the 21st day of March, 1967.

The lowest or any tender not necessarily accepted.

L. W. Wheeldon,
Secretary-Treasurer,
School District No. 62 (Sooke),
2257 Sooke Road,
Victoria, B.C.

NOTICE TO CONTRACTORS

SEALED TENDERS will be received by the undersigned for additions to two schools: "Addition No. 1 to Prospect Lake Elementary School," comprising Staff Room and Library, and "Addition No. 2 to Lochside Elementary School," comprising a Staff Room; both additions in masonry and frame construction.

A combined tender for both additions shall be submitted, indicating separate prices for each addition. Tenders will be received at the offices of the Board of School Trustees, School District No. 63, until 5:00 p.m. (P.S.T.) Monday, March 20, 1967. A Bid Bond is required with each tender in the amount of Fifteen Hundred Dollars ($1,500.00), to be replaced with a Performance Bond, as specified, within fifteen days of the contract date.

The lowest or any tender will not necessarily be accepted.

Drawings, Specifications, Tendering Forms and Intructions to Bidders may be obtained from the office of the architects, Sager & Marshall, 5026 Cordova Bay Road, Victoria, B.C., after 1:00 p.m. (P.S.T.) Monday, March 6, 1967, on deposit of $25.00 (Twenty-five Dollars) for each set. Plans and Specifications may be viewed at:
(1) The Amalgamated Construction Association, Vancouver, B.C.
(2) The Amalgamated Construction Association, Victoria, B.C.
(3) The architect's office

MR. A. G. BLAIR,
Secretary-Treasurer,
Board of School Trustees,
School District No. 63 (Saanich),
9751 - 3rd Street,
Sidney, B.C.

NOTICE TO CONTRACTORS

SEALED TENDERS will be received by the undersigned for the construction of

ADDITIONS TO NORTH SAANICH JUNIOR SECONDARY SCHOOL

Drawings, specifications, forms of tender and detailed instructions to bidders are available to General Contractors at the office of Peterson and Lester, Architects, 1010 Langley Street, Victoria, on or after 2 p.m., Monday, March 6, 1967.

A returnable deposit of Twenty-five Dollars ($25.00) is required for each set of drawings and specifications. Tenders must be good for thirty (30) days. Tenders must be accompanied by a bid bond in the form prescribed, which binds the tenderer and the surety in the amount of Three Thousand, Five Hundred Dollars ($3,500.00) at the time of tendering. A performance bond and a labor and material payment bond, each in the amount of 50% of the contract price in the form prescribed, must be provided by the successful tenderer prior to the award of the contract. Certified cheques will not be accepted.

Contractor's attention is drawn to the clause in Instructions of Bidders on depository bids.

The lowest or any tender not necessarily accepted.

Tenders must be made out on the forms supplied by the Architect, addressed to the undersigned and delivered to the offices of the Board not later than 3 p.m., Monday, March 20, 1967.

Secretary-Treasurer,
Board of School Trustees,
School District No. 63 (Saanich),
9751 Third Street,
Sidney, B.C.

Eagles Await, Penguins Stew

By BEA HAMILTON

FULFORD — One day recently, things seemed to start off weirdly from the very beginning.

Doris Anderson and I were on the ferry and waiting for the ship to cross the water, when we saw a huge bald eagle alight on a tree near St. Paul's Church.

* * *

There he sat, turning his fierce white head slowly from side to side, sometimes scanning the sea below.

He ignored a seagull which passed close to him (they never seem to fancy seagull steak).

In the meantime, I wondered if this was an omen.

We had a grisly passenger in the car with us, parts of two human skulls.

* * *

So I figured this was a day when anything could happen — and it did.

The skulls and I did some shopping.

"Let me put the parcel in your bag for you," offered a helpful clerk.

"Watch out for the skull," I said, and opened my bag.

"The WHAT?"

"Skulls. Two of them." Then I added, "from Salt Spring Island."

"Oh," said the clerk, and she carefully put my parcel in the bag, as if that explained everything.

* * *

The carry-all rested at our feet just under the table, and halfway between the meal, I mentioned that I hoped they didn't mind dining with a couple of skulls?

* * *

"Not a bit," said our guest, as if this was a most ordinary occurrance. But both she and Miss Anderson wanted to know where, how, why and what-all about it, so I introduced the bony guests.

"The two skulls were found in the garden of Pat Stewart's home in Fulford Harbour, dug out of the ground by Frank Sturch, who was working in the grounds.

"They were Indian skulls, had been placed in a confined space, surrounded by rocks—must have been in a sitting position and the skulls seemed very weather-worn and old."

I had been given custody of the two skulls and was on my way to the museum to see if they were interested.

I went to the Parliament Buildings to find my way to Willard Ireland's office. He was away, under the weather, I was told.

* * *

In the meantime, trying to find his office the usual way got me into difficulties and upset about a dozen gentlemen.

But Willard Ireland's name had a magic ring to it, and I was allowed to wend my way through the locked doors, passed from one stern looking gentleman to another, and slipped like contraband goods as far as the library.

A lady piloted me to an elevator and shot me (only the elevator crawls, with ancient creaks), and I finally landed in the Archives.

* * *

I found out what I wanted to know, and then I was firmly but kindly ushered out through the cordon of penguin-like men.

Coming home, wouldn't you know it? There was another bald headed eagle sitting past the Mark Holmes place at the very point, high on a tree.

Those must have been VERY important skulls.

Fast Fingers Fly Today

NANAIMO—A pianist who has been described as one of the best on the West Coast, and who still feels the need for further education, will present a special concert today.

Ken Bertram, the first person to get a Masters Degree in music from UBC, and who was awarded the Victoria City Medallion, is only 24.

"He is developing as one of the finest pianists on the West Coast," said Professor Boris Roubakaine, at a lecture here Feb. 6.

* * *

Sponsors for the program are the Nanaimo Registered Teachers' Association.

This group, hardly a year in existence, has sold 450 tickets for this afternoon's performance, at 3 p.m.

Brentwood Locks Up Rugby Title

Brentwood College's First XV and clinched the Independent won its 17th game in a row and clinched the Independant Schools Rugby Cup Saturday, thrashing Shawnigan Boys' School 31-0.

Brentwood has two more games left to finish the season's schedule.

Brentwood's seconds won 11-6, the thirds won 14-0 and the fourths 8-0 in other games against Shawnigan. Shawnigan won the colts game 9-6 and the junior colts, 16-6.

University School's First XV outscored St. George's of Vancouver three tries to two to win their First XV clash, 13-10.

St. Georges won the seconds' game, 18-0, tied the thirds', 11-11, won the fourths', 14-0, the senior colts', 11-3, but the University School took the junior colts' match, 8-3.

Nancy Coasts To Easy Slalom Win

ROSSLAND (CP) — A pair of the Canadian national ski team's hottest prospects—Nancy Greene and Scott Henderson—swept the slalom races during the second day of the Canadian alpine ski championships Saturday.

Miss Greene found the hard-packed snow, bright sunshine and cheers of a hometown audience to her liking as she won by a comfortable margin over petite Penny Fectra, a member of the U.S. national team from Mammoth Lakes, Calif.

The 23-year-old Canadian won with a combined time of 112.3 in runs down two side-by-side slalom courses on nearby Red Mountain.

LAND ACT

Notice of intention to apply to lease land.

In Land Recording District of Victoria, B.C. in the vicinity of Swartz Bay, Cowichan District. Take notice that the Canadian Pacific Railway Co. Ltd. of Montreal, occupation Transportation, intends to apply for a lease of the following described lands:

Commencing at the Northeast corner of Lot 2, Plan 12588, thence on a bearing of North following the seaward production of the East boundary of the said Lot 2, a distance of 380', thence on a bearing of North 41 degrees East, a distance of 150', thence on a bearing of South 40 degrees East, a distance of 50', thence on a bearing of North 41 degrees East a distance of 500', thence on a bearing of North 40 degrees West a distance of 150', thence on a bearing of South 41 degrees West a distance of 650', thence on a bearing of South 87 degrees West a distance of 160', thence on a bearing of South 21 degrees West to an intersection with the North boundary of Plan 12588, thence following the said North Boundary in an Easterly direction to the point of commencement, the same to contain 2 acres, more or less, for the purpose of a Ferry Terminal.

D. W. Carrier, B.C.L.S.
Agent for the Canadian Pacific Railway.

Dated February 21, 1967.

NOTICE TO CREDITORS

In the matter of the estate of ADELIZA MARY WATSON, otherwise known as ADELIZA MARY WATSON, late of Suite 1 - 412 Dallas Road, in the City of Victoria in the Province of British Columbia, deceased.

CREDITORS and others having claims against the above estate are required to send full particulars of such claims to Canada Permanent Trust Company, P.O. Box 1232, Victoria, B.C., on or before the 17th day of April, 1967, after which date the estate's assets will be distributed, having regard only to claims of which the executors shall have received notice.

DATED at Victoria, British Columbia, this 28th day of February, 1967.

CANADA PERMANENT TRUST COMPANY,
P.O. Box 1232, Victoria, B.C. Executors.
By their Solicitors:
CAMERON & CAMERON,
311 Royal Trust Building,
Victoria, B.C.

Offers in letter form may be submitted to the undersigned for the following or any part thereof on or before March 31, 1967.

24 head feeder cattle (beef) weighing 400 to 600 lbs. per head for the Vancouver Island Unit, Wilkinson Road, Victoria, B.C.

Details should include:
1. Number of cattle available
2. Vital statistics
3. Location of animals for inspection
4. Price

Lowest or any offer not necessarily accepted.

Chairman,
Purchasing Commission,
Parliament Buildings,
Victoria, B.C.

ROYAL JUBILEE HOSPITAL

Victoria, B.C. Incorporated 1890

The Annual Meeting of the Royal Jubilee Hospital will be held in the Nurses' Residence, Richmond Road, at 8:00 p.m. on Wednesday, March 15, 1967.

Business: To receive the Annual Report for the year ending December 31, 1966.

All donors of the entire sum of $50.00 and upwards, and all subscribers of $5.00 annually are invited to attend this Annual Meeting.

NOTICE TO CREDITORS AND OTHERS
In the matter of the estate of MABEL CLARE McLEAN, late of Victoria, British Columbia, deceased.

NOTICE IS HEREBY GIVEN that creditors and others having claims against the estate of the above deceased are hereby required to send them to the undersigned executor, P.O. Box 300, Victoria, B.C., before the 4th day of April, 1967, after which date the executor will distribute the said estate among the parties entitled thereto, having regard only to the claims of which it then has notice.

THE ROYAL TRUST COMPANY,
Executor.
By its Solicitors,
Messrs. Horne, Coupar, MacMinn & Roberts.

NOTICE TO CREDITORS

In the matter of the estate of CHARLES WHITEFIELD CHAPPELL, deceased, late of Ganges, Salt Spring Island, British Columbia.

NOTICE IS HEREBY GIVEN that creditors and others having claims against the estate of the above-named deceased are hereby required to send them to the Montreal Trust Company, 1057 Fort Street, Victoria, B.C., before the 17th day of April, A.D. 1967, after which date the executors will distribute the said estate among the parties entitled thereto, having regard only to the claims of which it then has notice.

MONTREAL TRUST COMPANY and Doris Chappell,
Executors.
By their Solicitors,
Messrs. Pearlman & Lindholm,
Barristers and Solicitors,
1208 Broad Street,
Victoria, B.C.

FOR SALE

Sealed tenders to the undersigned will be received up to March 15th, 1967, for the purchase for cash of
(a) Lot 3, Section 32, LAKE DISTRICT Plan 2068, in the Municipality of Saanich.
(b) That part of Parcel "B" of Section 32, LAKE DISTRICT lying south of the south boundary of Lot 2, Plan 2068, in the Municipality of Saanich.

Each tender must be accompanied by a Certified cheque for $100.00 payable to the undersigned. The highest or any tender not necessarily accepted.

OFFICIAL ADMINISTRATOR FOR THE COUNTY OF VICTORIA, Administrator with Will annexed of the estate of Charles Bowie, deceased, 202-612 View Street, Victoria, B.C.

NOTICE TO CREDITORS

In the Matter of the Estate of ARCHIBALD GORDON BEATTIE, late of 1056 Brighton Avenue, in the City of Victoria in the Province of British Columbia, Deceased.

CREDITORS and others having claims against the above Estate are required to send full particulars of such claims to The Canada Trust Company, P.O. Box 400, Victoria, B.C., on or before the 10th day of April, 1967, after which date the estate's assets will be distributed, having regard only to claims of which the executors shall have received notice.

DATED at Victoria, British Columbia this 21st day of February, 1967.

THE CANADA TRUST COMPANY,
P.O. Box 400, Victoria, B.C.,
Executors.
By their Solicitors:
CAMERON & CAMERON,
311 Royal Trust Building,
Victoria, B.C.

LOTS FOR SALE

The City of Victoria has recently released for sale several new building sites. Residential land is available in the Haultain area at $3,600 per lot and on Langford Street at $2,300. Industrial sites on Burnside Road at $15,000 per lot (62'x130') and approximately 1.8 acres on Cecilia Street at the respective minimum prices. Further information may be obtained at the office of the undersigned who will now receive applications to purchase, accompanied by a deposit of 10% of the purchase price.

ACTING LAND COMMISSIONER,
City Hall, Victoria, B.C.
February 28th, 1967.

ATTEND
MAYNARDS
AUCTIONS

THURSDAY—10 a.m. and 7:30 p.m.

Featuring:
1965 SUNBEAM IMP
Very clean. Lady owned
One owner.

GOOD SELECTION OF CONSIGNED FURNISHINGS AND APPLIANCES
Traditional Fr. Provincial Furniture, Fruitwood Tables, Marconi Stereo Combination, TV, Radios, Linen, etc., etc.

25 Sets HOLLYWOOD BEDS, 2 double and single size—SIMMONS—Top quality . . . having received instruction from C.P. Purchasing Dept. to Empress Hotel renovations. (Operation Teacup).

ALSO, MORE DRESSERS NIGHT TABLES - MIRRORS FROM THE EMPRESS HOTEL
Further particulars in Wednesday's paper.

MAYNARDS
Bonded
AUCTIONEERS
733 Johnson St. Victoria 382-5163
Largest Auction Rooms on the West Coast

LUNDS
HIGH QUALITY
OAK FURNISHINGS
From an Oak Bay home and an Estate
(An old Victoria resident, name withheld.)
BY AUCTION
TUES. 7:30 p.m.
View Mon. and Tues.
SMALL PIANO
by "Challen & Son"
Cottage Piano - TV Sets
RUGS
(Pair of Plain Green Br. Indias)
CARVED OAK
BUREAU DESK
TABLE BENCH
OAK DROP-LEAF TABLES
WINDSOR STYLE CHAIRS
OAK-CASED
GRANDFATHER CLOCK

COPPER - BRASS
CHINA - GLASS
JEWELRY
EXTENSIVE LIBRARY
OF BOOKS

TWO FINE
DINING ROOM SUITES
DARK OAK
WELSH DRESSER
CARVED OAK
BOOKCASE
LIVING ROOM
FURNITURE
"MR. AND MRS." AND
TWIN BEDROOM
SUITES
Beds - Dressers - Chests

NINE AS NEW
SALESMEN'S OAK DESKS
APPROX. 14 OAK CHAIRS

Small Appliances, "Bell & Howell" Projector, Electric Guitar and Amplifier.
"ATCO" and "JACOBSEN" POWER MOWERS
"Zenith" Deepfreeze
30" and 24" Electric Ranges
Refrigerators - Washers
Apart. Gas Ranges

COINS - MEDALS

LUNDS PHONE EV 6-3388
908 FORT STREET

The Top 20 in Victoria

			Last Week
1.	Penny Lane/Strawberry Fields	The Beatles	1
2.	Kind of a Drag	The Buckinghams	2
3.	Sit Down I Think I Love You	The Mojo Men	5
4.	For What It's Worth	The Buffalo Springfield	3
5.	Ruby Tuesday	The Rolling Stones	4
6.	Happy Together	The Turtles	6
7.	His Girl	The Guess Who	7
8.	Darling Be Home Soon	The Lovin' Spoonful	8
9.	Dedicated to the One I Love	Mamas and Papas	11
10.	Epistle to Dippy	Donovan	17
11.	No Fair At All	The Association	20
12.	Sock It to Me	Mitch Ryder	16
13.	Rock 'n' Roll Star	The Byrds	12
14.	Kind of a Hush	Herman's Hermits	9
15.	Ups and Downs	Paul Revere	19
16.	Love Is Here	The Supremes	10
17.	We Ain't Got Nothin' Yet	The Blue Magoos	15
18.	Baby I Need Your Lovin'	Johnny Rivers	13
19.	Opportunity	The Mandala	New
20.	The Beat Goes On	Sonny and Cher	14

* * *

The Week in Records

Beatle Gold Discs One-Fourth Of All Awarded

By MARY LEE BURROWS

It has been three years, two months, one week and two days since the Beatles made their debut.

In those three years, two months, etc., the group has earned 22 gold records, more than any other group has earned in the history of the recording industry. They have earned 25 per cent of all single gold records ever awarded.

Their total world sales, according to Capitol, is 180,000,000 records.

* * *

Sit Down I Think I Love You by the Mojo Men was written by Stephen Stills of the Buffalo Springfield.

* * *

Last Wednesday night, when the Animals did not play a performance for which they had been advertised, their enraged fans tore apart the stage. Seems the Animals decided to skip the concert when they were offered $300 instead of the $3,000 contracted for.

SLEEP IN OPEN

More than 30,000 homeless people in Calcutta, an Indian city of 3,500,000, sleep on the streets every night.

Keep listening for an English Group called John's Children, which is fantastic.

* * *

Hit singles: Dedicated to the One I Love by the Mamas and the Papas is getting a lot of call.

Hit LPs: Between the Buttons by the Rolling Stones, More of the Monkees, Spirit of '67 by Paul Revere and the Raiders.

Up 'n' Comers: The theme from the Wild Angels.

Son Sought Here By Ailing Mother

The Victoria branch of the Canadian Red Cross is seeking the whereabouts of 48-year-old Jerry Klvac, formerly a resident of the 200-block Crease.

The man is being sought by his ailing mother in Czechoslovakia.

Anyone with knowledge of how Mr. Klvac could be located is asked to telephone Mrs. Laura Miller, the Victoria branch's executive secretary, at 382-3159.

RED HOT SPECIALS AT OAKCREST
3475 QUADRA
Prices Effective MON.-TUES. TILL 8 P.M.

EGGS LARGE FRESH LOCAL GRADE A DOZ 39c
CANADA CHOICE LEAN SIRLOIN or CLUB STEAK LB 89c
YOUNG BEEF LIVER lb. 35c
CHOPETTES or STEAKETTES LEAN lb. 59c
LAMB LOIN CHOPS WHILE STOCK LASTS .... lb. 59c
FRESH LEAN PORK CHOPS GRAIN FED lb. 59c
No. 1 NETTED GEM POTATOES 10 lbs. 37c
FANCY RED ROME APPLES 5 lbs. 49c
ARIZONA GRAPEFRUIT 6-lb. CELLO BAG 69c
McCOLL'S CREAMED HONEY 2-lb. CTN. 49c
ENCORE DETERGENT 5-lb. BAG 98c
CHERRIES BING, 2 14-oz. Tins 45c
OLD DUTCH CLEANSER 2 FOR 39c
Oakcrest is 100% Independently Owned and Operated
WE RESERVE THE RIGHT TO LIMIT QUANTITIES

Teen-Ager

Learn Basics, Practise, Then Sing from the Soul

By KITTE TURMELL

Want to be a singer of hit songs? Here's the formula from Paul Anka:

Learn the basics. Take lessons. Then forget the mechanics and sing from the soul.

Paul Anka, at 15, wrote and recorded Diana which sold 9,000,000 copies in 21 countries. I phoned him while he was on tour, on the supper club circuit. He's a ripe old 25-plus now, but as interested in teens as ever. Listen in, as he answers questions relayed from you teen readers:

* * *

How do you sing a song?

There's no rigid formula for that, Paul told me. "The really important thing is to sing in key, on the correct pitch. Three out of five people can learn to do this, with a little help. I do it by ear, mostly, but use a tuning mouth organ, too. If you're thinking seriously of a big, long career as a singer, you should be able to stay in tune and meter."

* * *

Do you still have to practice?

"Certainly. I still practice the scales as a warmup for 30 minutes a day. I start low and go about two octaves. Also, I practice a minimum of 30 minutes at the piano. And I work out at night, and warm up before going on professionally."

How do you get started as a singer?

"There's no pat recipe, no set thing. It helps to have a teacher. You must practice plenty, master the techniques, then sing from the heart.

"As you sing, notice how people react to you. Eventually you'll learn what they like in you, and this will help you to find yourself.

Anka

* * *

"You must strive to be an individual, to break away and develop your own style. Too many try to imitate. There's only one Frank Sinatra. Don't try to copy anybody. If you do, you'll feel and sound like a phoney.

"You can't just sing like a machine. You must feel what you are singing.

"Sure, some listeners are deceived by noise. They beat their feet and don't use their ears. But I still believe that a good song should be sung in key, and carry a sincere message that means something to singer and listener."

* * *

Singers have to keep in tip-top shape, physically. Paul says sleep is the most important thing. Make sure you get a minimum of eight hours. He like to nap for an hour or two before he goes onstage. This rests the throat, too.

"Don't sing or scream around the clock without resting your voice and you.

"And don't try to sing on a full stomach, especially if you use your diaphragm a lot as I do," Paul warns. He likes to have something hot, and prefers clear soup, before singing. He doesn't diet, although he prefers raw vegetables, fruit and meat.

* * *

How do you build up enough poise to sing in public?

"First, remember somebody assumes you have talent or you wouldn't be there. Then show confidence by your posture. You should look normal and at ease. Never put feet together, or let it appear that you don't know what to do with your arms. Don't fidget. When a bow is due, come up with it, naturally.

* * *

"Self-confidence has to be self-installed, from the beginning, so when you see the crowd, you don't scare. You remember they are there because they want to hear you sing, your way.

"Eventually, you will discover yourself, and others will discover you. When that discovery is made, it is rarely a mistake. With the first break, the first door will open. But that might not lead you to a lasting career. You must build on solid foundation."

For Kitte Turmell's free leaflet "How to Handle Your Voice" send a self-addressed, stamped envelope with your request, care of this newspaper. This brief pointers on how to develop your voice and poise as a singer.

* * *

52-Year Career Ending

Professor emeritus Harry Logan, only member of original 1915 faculty still teaching at University of British Columbia, delivers one of his final lectures on Roman poetry. Prof. Logan, who will be 86 March 5, will end 52-year association with UBC, including membership in senate and board of governors. — (Jennings)

Proficiency Badges Announced

The following Cedar Hill District Cubs and Scouts have been awarded proficiency badges:

KHANHIWARA PACK

Lenny Cardiff, Black Star; Richard Gurney, Black Star, Blue Star, Collector, Team Player; Keith Bridge, Black Star, Blue Star, Tawny Star, Athlete; Don Rutherford, Black Star, Collector, Team Player; Phillip Gregory, Blue Star; David Rich, Tawny Star, Cyclist, House Orderly, Team Player, Toymaker; Robin Bridge, Tawny Star; Hunter, Team Player; Clinton Daisis, Collector; Doug Foster, Collector, Team Player; Russell Forsberg, Collector; Robert Ferguson, Collector, Skater, Team Player; Craig Reeder, Reader, Team Player; Calvin McKay, Skater, Team Player; Kenny Farley, Team Player; Ian Milne, Team Player.

"GOLDEN EAGLES" SCOUT TROOP

Cam Hadfield, A Cord; Kent Agnew A Cord.

KI-SAUW PACK

Blair Cambrey, Pet Keeper; Brad Cambrey, Toymakers; Rocky McCreath, Collectors; Bobby Bennett, Swimmer (Gr.) Cyclist, Toymakers; Wayne Johnson, Pet Keeper, Reader, First Aid (Gr.); Murray Stewart, athlete, swimmer (Silver), Blue Star; Dean Ritson, Toymaker, Tawny Star; Jeff Owens, Swimmer (Silver), Blue Star, Green Star; Jim Price, Life and Religion, Blue Star; Malcolm McGregor, Collector; Steve Galbraith, Woodsman, Blue Star; Dave Shields, Collector, Pet Keeper; Ricky McBratney, Artist; Mike McLaren, Woodsman, Team Player; Ted Bunn, Cyclist, Collector; John Dickmother, Collector, Pet Keeper, Blue Star, Green Star; Gary Hadfield, Swimmer (Br.); Jim Shields, Swimmer (Br.), Blue Star; Donald Sutton, Swimmer (Br.); Aaron Lambeth, Swimmer (Br.); Mark Barter, Swimmer (Br.); Chris Thom, Swimmer (Gr.), Team Player, Blue Star; Donald Boyd, Toymaker, Swimmer (Silver); Kerry McCullogh, Blue Star.

Kitte Turmell's Letters

Be Outgoing, On the Go Don't Try to Act Cute

"Dear Kitte Turmell I am interested in a very handsome boy at school who is 17. I am 16. He is shy and to get to know him is difficult. He figures himself too good for anybody. He has been out with cute girls and I am not exactly cute.

"How can I get on his good side? I think he knows I like him and therefore I find it hard to talk to him. I need good, sound advice! — 'Confused'."

Dear "Confused": Stop comparing his handsome looks with yours, in your disfavor. Don't try to act cute.

Be an interesting friendly outgoing person, on the go for fun around school, at club and sport doings.

Find ways to show interest in him — and others — in a group and you're apt to attract him and others.

* * *

"Dear Kitte Turmell: About a month ago I met a boy at my girl friend's house. I am 12. Ever since, I have been going steady with the boy I met. The problem is that my parents don't know anything about this and I want to break the news gently to them. I want my boy friend to be able to call me every night. Won't you please help me? — 'Bunny'."

Dear "Bunny": Tell your parents what's going on. You know you are far too young to be involved seriously with any boy. Ask permission to entertain him at your home, with other friends your age, and postpone dating.

* * *

"Dear Kitte: My problem involves one of my girl friends and a guy and myself. My girl friend has been dating him for a long time. He acts like he likes me in the day, but at night he's with my girl friend. Should I play along with his game or get out of the competition? I am 16 and he is 18. — 'Confused'."

Dear "Confused": Be her friend but assume that the girl he dates, asks out, day or night, is his girl friend.

* * *

Dear Kitte: My friend can't call girls so do you think it's right for him to have some of his boy friends call me? 'Puzzled'."

Dear "Puzzled": There's no harm in it, if they have a message to relay from your boy friend that he could not deliver in person. Otherwise, calls from other boys seem pointless and might lead to misunderstanding.

* * *

"Dear Kitte: What can you do to make your knees and legs look better? —Jean."

Dear Jean: Try these suggestions (from the Elizabeth Arden Salon in New York):

"To improve the legs overall, especially the thighs, here are three fast exercises to do on the floor, with a rolled towel under the body for support:

- Lie flat on back with knees bent over chest. Raise legs straight up and separate them into a V. Bring them together then bend the knees, bringing them back to the original position.
- Lie flat on back with knees bent over chest. Raise legs straight up and separate them into a V. From the V position, bend and bring knees together, over chest.
- Lie flat on back with knees bent over chest. Raise legs outward into V shape and then bring them back to the original position.

In the beginning, do each exercise 10 times; work up to 25 times.

* * *

Confidential to "Embarrassed Boy": — Check with your family doctor about the growth in breast development that bothers you. According to Arthur Roth, M.C., a specialist as a teen-age doctor, author of "The Teen-Age Years":

"Many young men who have breast development think that they are freaks or surely have cancer. The truth is that probably every normal young man can see noticeable swellings ... in this area ... at some stage of his adolescence. Such swellings are practically always for short periods of time only, but the time before the swellings subside, completely, may extend for months or even years."

Orbiter Defects Studied

PASADENA, Calif. (UPI) — A team of experts was assembled here Saturday to investigate the trouble-plagued camera system of Lunar Orbiter 3 which ended transmission of moon pictures to earth prematurely.

Officials at the California Institute of Technology's jet propulsion laboratory reported Friday the camera's film advance mechanism malfunctioned.

Experts from the National Aeronautics and Space Administration's Langley research centre in Hampton, Va., began analysing the spacecraft's problem which plagued the earlier stages of the mission.

HOLD ONTO MUM

Walrus pups ride on their mother's neck when the adults are swimming and diving.

up to 8½% On savings invested in DMD Mortgage Trust Bonds
For information, Brochure and Prospectus, call
Diversified Management & Development Co. Ltd.
382-9282

TO INTRODUCE AN EMPRESS MAN...

BILL PLIMLEY
Mr. Bill Plimley, long known to Victorians in the automobile sales field is now proud to show his many friends and former customers the fine Pontiac, Buick, Acadian and Vauxhall cars or a select "Goodwill" used car he now represents at
Empress Motors LTD.
900 FORT or 847 YATES

VICTORIA OPTICAL
1010 BROAD ST.
386-1010
LATEST FASHIONS IN EYE WEAR
PROMPT SERVICE
With Convenient Terms

DRY CLEANING SPECIAL!

PULLOVER SWEATERS
Two cleaned for only $1.59
Mon. to Sat. March 11th
(No Indian Sweaters Please)
The Individual Drummer Man says ...
Join the rebellion against Dull Cleaning.
Your clothes will be returned with whites whiter than white, blacks blacker than black (and no lint). Reds redder than red.
Come on ... try us ... we dare you!
Sanitone The world's largest Dry Cleaning System
INDIVIDUAL DRY CLEANERS
10 Convenient Locations

the Bay

To look like this...begin with innershapes made for you

Because your figure is different from every other woman's figure, the Bay brings you **SARONG, GOTHIC** and **DAISY FRESH** bras and girdles . . . the collection designed with every figure in mind. For firm hold or just a dash of control, each garment is individually styled to fit superbly, curve beautifully, move comfortably. As a special service, Madame Simard, fashion stylist for these famous innershapes, will be in the foundation department this week to advise and fit you with the correct underlining for YOUR figure. You'll look and feel lovelier in your new fashions for Spring.

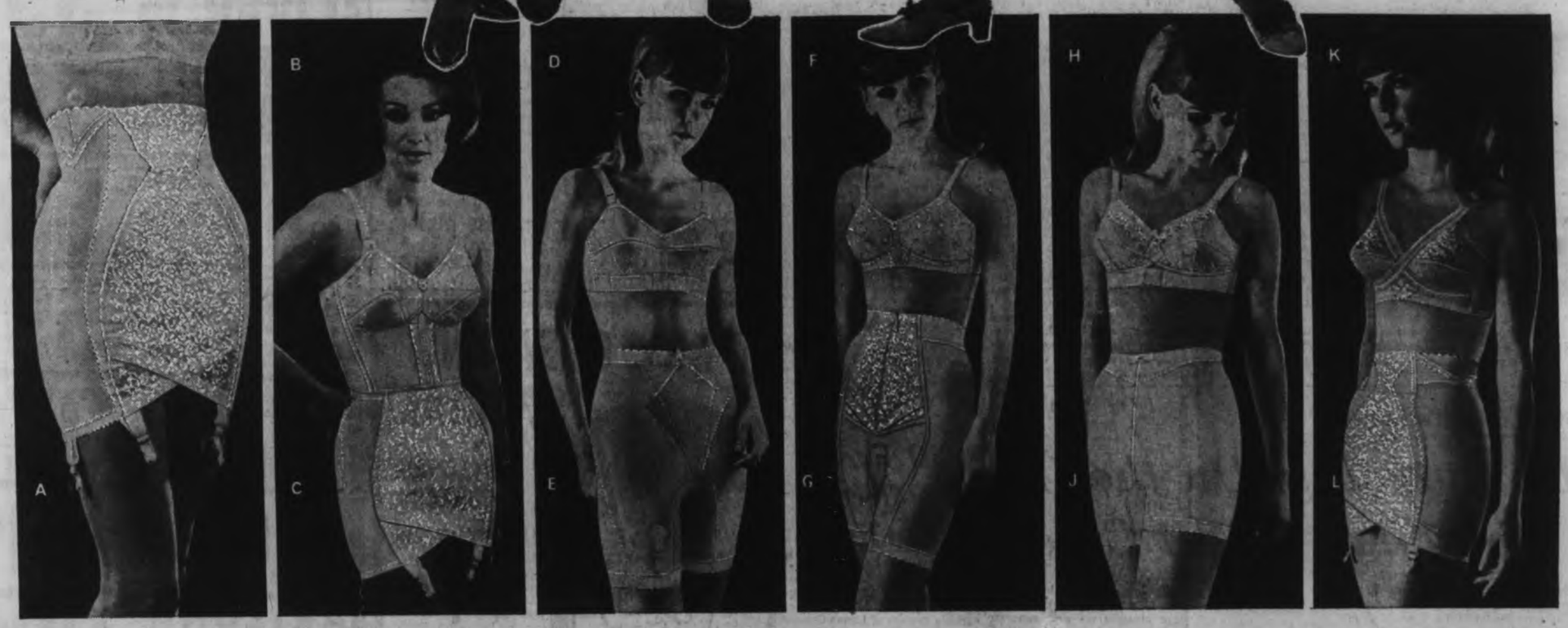

Sarong shapes the mature figure with firm control

A. Sarong hi-waist zipper girdle in power net Lycra with nylon lace front panel, satin Lycra stretch back. Marvellous waistline control. Average or full hip fittings in 27 to 32 waist. **$15**

B. Daisy Fresh longline bra with firming midriff of broadcloth and leno Terylene for a smooth unbroken line with your hi-waist girdle. 34-38A, 34-42B, 34-42C, D. **$4**

C. Sarong zipper girdle, the girdle that walks with you, never rides up. In leno elastic and cotton batiste, satin lastex back. In 26-34 average, 27-36 average, 26-36 full hip. **$12**

Use your PBA and Budget your new foundations.

Gothic and Sarong smooth the medium figure sleekly

D. Gothic bandeau bra with breathing waist, Cordtex uplift. White broadcloth. In all fittings from small to full: 32-36AA, 32-38A, 32-42B, 32-42C. **2.50**

E. Gothic split hip pantie girdle controls hips and thighs smoothly. Waistline length, smooth non-show flat seams. In firming lightweight Lycra. S, M, L, XL. **$5**

F. Daisy Fresh bandeau bra in cotton broadcloth with embroidered cups. Breathing waistline. 32-36A, 32-38B, 32-38C. **$3**
With foam padding, 32-36A, B. **$4**

G. Sarong pantie girdle with famous criss cross front, contoured waistline, jersey crotch. Lightweight Lycra with nylon lace front. Proportioned for long torso in M, L, XL and XXL. **$13**

Daisy Fresh and Sarong for youthful figure flattery

H. Daisy Fresh broadcloth bandeau bra with dainty scalloped edge, cutout front, embroidery on cups. Underarm elastic for glove fit. 32-36A, 32-38B, C. **$3**

J. Daisy Fresh pantie girdle in 56-gauge Lycra power net, a light but controlling weight for a youthful figure. Short leg with hidden garters. New spandex crotch. White, skintone. S, M, L, XL. **$6**

K. Sarong Lycra bandeau with stretch straps that criss cross in front, plunge to a low back. Breathing waist, firm rounded uplift. 32-36A, 32-38B, 32-38C. **$6**

L. Sarong Lycra pull-on girdle in 56-gauge power net Lycra with nylon lace front panel. Smooth, light and firm. Average length—13" skirt, 15" overall. Double cuff at waist and legline. S, M, L, XL. **$7**

See the newest shape news from Sarong, Gothic and Daisy Fresh in the Bay Foundations, second floor

Madame Simard... on repeat visit

Vivacious Louise Simard, fashion coordinator for Sarong, Gothic and Daisy Fresh, will be in the Bay Foundations commencing March 7th.

Smart shoppers know it costs no more at the Bay

Hudson's Bay Company
INCORPORATED 2ND MAY 1670

VICTORIA'S GREAT STORE, DOUGLAS AT FISGARD. OPEN DAILY, 9 A.M. TO 5:30 P.M.; THURSDAY AND FRIDAY, 9 'TIL 9. DIAL 383-1311 COBBLE HILL, DUNCAN, JORDAN RIVER, SOOKE, GANGES AND GULF ISLANDS CALL ZENITH 6040 (TOLL FREE)

1867 1967

The Daily Colonist.

Vancouver Island's Leading Newspaper Since 1858

Sunshine
(Details on Page 2)
★ ★ ★
Duncan Bureau
Phone 746-6181
Chamber of Commerce Bldg.

No. 71–109th YEAR | VICTORIA, BRITISH COLUMBIA, SUNDAY, MARCH 5, 1967 | 10 CENTS DAILY 15 CENTS SUNDAY | 72 PAGES

Spree with Effigy

Saigon high school students climax week of anti-French demonstrations by carrying upside-down effigy of French President de Gaulle in front of French consulate. Vietnam once was French colony.—(AP)

★ ★ ★

Plea for Majority

Last-minute appeal for votes is read into recording equipment by President de Gaulle, who went on national television Saturday night in France. Election of French legislature takes place today.—(AP)

★ ★ ★

UNTHINKABLE, Gasps Victorian

Mainland Tories Try Capital-Gain Tacks

By DENNIS BELL

VANCOUVER (CP) — The B.C. Progressive Conservative Association Saturday declined to take any action on a resolution favoring moving the provincial capital from behind the tweed curtain to the mainland.

The suggestion came from Vancouver-area delegates who described location of the seat of government in Victoria as "outdated economics."

It brought a storm of applause and laughter from delegates to the association's annual meeting — except those from lower Vancouver Island.

★ ★ ★

"Unthinkable!" gasped an elderly woman from Victoria.

"Move it to Kamloops!" shouted a delegate from the Kootenays. "Maybe then (Highways Minister) Gaglardi wouldn't have an excuse to fly his jet home on the week-ends."

"The inefficiency of having the capital on the southernmost portion of Vancouver Island is an expense we can no longer afford," said a spokesman for the Burnaby-Edmonds constituency delegation that raised the resolution.

★ ★ ★

A Vancouver Island delegate said it would cost a fortune to "move the parliament buildings to the interior or Lower Mainland — and all those civil servants."

But a delegate from Esquimalt-Saanich was unconcerned with the proposed move.

"As far as I'm concerned, the farther away Premier Bennett and his government are from me, the happier I am," he said.

★ ★ ★

The resolution was referred back to committee for further study.

Another resolution urging marketing of liquor by private

Continued on Page 2

Fulton Forces Spot Key Man in B.C.

VANCOUVER (Special) E. Davie Fulton got an indirect boost to his hopes for leadership of the Federal Progressive Conservative party here Saturday when lawyer Malcolm Wickson was elected president of the B.C. party organization.

Despite Mr. Wickson's claim that he was nobody's man, none of the delegates were in doubt that it was the Fulton organization that elected him.

LITTLE CHANCE

Former MP Fergie Brown, who sat for Vancouver Kingsway, made a strong bid for the presidency but it was obvious from the start he did not stand a chance.

In his nomination acceptance speech Mr. Brown told some 600 delegates that the party is "in a mess because it has no spokesman, no policy and no leader."

FOR CONVENTION

He slammed the existing organization claiming many local organizations "had been put together just to send delegates to this convention."

Mr. Brown was passionate in his condemnation of the executive. Mr. Wickson has served as vice-president.

AMATEUR EFFORTS

He went on to blast Conservatives who have supported candidates of other parties in provincial elections and also what he described "as our amateur efforts at fund raising."

His closing comments that if "we stick to our old ways then this party will sink out of sight" stung a good many people who jammed the Hotel Vancouver ballroom.

DIGNITY PLEA

Mr. Wickson rebutted his opponent's remarks with a plea for "dignity, restraint and friendship."

He told the audience that any criticism of the executive "was really a criticism of the state this party has been in for many years" and branded Mr. Brown a "naive."

Mr. Wickson promised he would "travel to every federal riding in B.C. before the fall."

NO AMBITIONS

He claimed he was impartial in the federal leadership race and added that he "has no leadership ambitions" toward the provincial party.

At the close of the presidency speeches Prof. Ronald Cheffins

Continued on Page 2

Wickson

Fulton

Won't Quit Says Sharp

TORONTO (CP) — Finance Minister Sharp said Saturday he has no intention of resigning from the cabinet over a dispute with Walter Gordon on the Mercantile Bank affair.

"In politics nothing is a showdown, just a difference of view," he said.

Mr. Sharp termed reports of a showdown with Mr. Gordon an exaggeration. He added he does not know how far apart he and Mr. Gordon are on the bank issue.

The Mercantile controversy flared after a cabinet meeting Thursday and supporters of Mr. Gordon are reported to be battling against Mr. Sharp who wants to ease restrictions due to be imposed on Mercantile.

A week ago, Mr. Gordon, minister without portfolio, secured key concessions from the cabinet on Bank Act amendments to limit Mercantile's growth and reduce its U.S. ownership.

Canada Proclaims Open-Arms Policy

PHILADELPHIA (CP) — State Secretary Judy LaMarsh said Saturday night that young Americans who want to avoid the draft are free to come to Canada.

"We already have several thousand," she said.

Miss LaMarsh, guest of honor at the International Festival Ball, noted that Canada has no compulsory military service while the United States has a military draft known as selective service.

"The U.S. doesn't force Swiss or French nationals to return if they come to America to avoid service in the armies of their countries," she said.

Thant Gloomy

Hanoi Won't Dicker With UN for Peace

CALCUTTA (UPI) — United Nations Secretary General Thant said here Saturday night there was no possibility of direct negotiations between the United Nations and North Vietnam to end the Vietnam war. He called the Vietnam situation "gloomy."

BRIEF STOP

Thant met with newsmen in Calcutta during a brief stopover on a flight to London from a vacation in Burma. He said before leaving the Burmese capital of Rangoon, following talks with North Vietnamese government representatives, that it was difficult for anyone to be optimistic about Vietnam peace prospects at the present time.

At Calcutta's airport, Thant reaffirmed his view that there were no grounds for optimism.

LACK OF TRUST

"The greatest obstacle to solving the Vietnam problem is the lack of trust on both sides (the U.S. and North Vietnam.) The situation is very difficult. It is very gloomy."

From London Thant is flying to New York where he is scheduled to arrive today at 1:45 p.m. (EST). UN officials said he will make a statement at Kennedy International Airport.

Ex-Dictator Dies at 86

Dictator and prime minister of Iran from 1951 until royalists overthrew him in 1953, Muhammed Mossadegh died in Tehran hospital Saturday of intestinal bleeding at 86. He was known for frequent public weeping and became centre of world controversy when he nationalized Iranian oil industry.

Opponents Absorb Fighting Oration

JOHN D RIPS, ROARS

By WILLIAM THOMAS

VANCOUVER — John Diefenbaker roared into action here Saturday night before the final banquet of the B.C. Conservative party to rip apart his opponents within the party.

He turned as he opened his fighting oration to point at announced leadership candidates E. Davie Fulton and George Hees saying "My fellow candidates" as Hees and Fulton sat tight lipped.

OLD MASTER

The old master of the calculated pause and the hushed insult was in a form he has not shown for years.

John D got a couple of standing ovations and a rousing bout of applause especially when he referred to the bitter events of the national meeting last October.

JAMMED HOUSE

He told a jammed house at the Hotel Vancouver, "internecine strife started there and today this gnawing at the vitals of the party from within has brought fear to the hearts of Canadians."

Referring to the Dalton Camp-inspired sitdown at the national meeting, Mr. Diefenbaker thundered, "I have given every vestige of whatever heart and soul I have to my country through my party.

'MORE TO SAY'

"You don't build a party by placing hired mercenaries in front seats to jeer. I will have more to say on this as the months go by."

He produced some stern faces on the head table when he wrapped up his speech saying "as long as I have breath and God gives me the strength this will be a party of the people and not handed over to those who will make it a party of privilege."

NO REPLY

Immediately he sat down he was queried on his own intentions toward the leadership race in September.

He refused to reply and smiled at his wife Olive.

Several delegates saw Mr. Diefenbaker's speech as a clear warning to Mr. Fulton and as a boost for Mr. Hees. So far the leader has given no indication as to who he would support if he decides to stand down but it seems clear Mr. Hees has an inside track.

The way Mr. Diefenbaker

Continued on Page 2

Use Will On LSD, Not Law

TORONTO (CP) — Health Minister MacEachern said Saturday night the best means of limiting the use of such drugs as LSD is willpower.

He said legislation against the drug would be like "trying to stuff a statute book in a vacuum that can only be filled by the exercise of personal responsibility."

In fact, he said, the same applied to smoking, drinking and overeating as well as such practices as glue-sniffing.

DON'T MISS

Metal Shop Fires Anti-Filth Cleric
—Names in the News, Page 20

★ ★ ★

Two for Leafs Over Canucks
—Page 14

★ ★ ★

	Page
Bridge	31
Building	6
Comics	18
Crossword	30
Financial News	10
Garden Notes	18
Social	22, 23, 24, 25
Sport	14, 15, 16, 17
Television	29
Theatres	8, 9

'Don't Vote for Paralysis'

★ ★ ★

Gas Bomb Hurts Rightist

TOULON, France (Reuters) — Jean-Louis Tixier-Vignancour, right-wing political leader, was taken to a hospital Saturday after a tear-gas bomb hit him in the face as he appeared on the balcony of his headquarters here to make an election speech.

Tixier-Vignancour, a lawyer, is leader of the Republican Alliance for Liberty and Progress which nominated 33 candidates for the general elections.

PARIS (CP) — President Charles de Gaulle said Saturday night France could be paralyzed by parliamentary crises if a Gaullist majority is not returned in the legislative elections beginning today.

The president, in a nationally televised speech on the eve of the first round of the two-stage election, appealed for a renewed majority "to accomplish the mission of our country."

COULD LOSE

De Gaulle tacitly asknowledged the possibility that his forces could lose, and suggested for the first time that he would attempt to deal with a hostile majority.

But if this proved impossible, he hinted at a profound crisis to be resolved through use of emergency constitutional powers.

After saying France had made progress under his regime, he said "much remains to be done," then asked rhetorically:

"How can it be done if the powers of the state were to be, as they were formerly, paralyzed by crises?

TAKEOVER ALLOWED

"How can it be done if I, myself—confirmed as head of the Republic by the mandate of our people and responsible, as I am, for guaranteeing the destiny of France, and consequently, for conducting its policy and naming its government—found in Parliament parties numerically able to prevent me from accomplishing my task and of blocking the regular functioning of the powers, without anything coherent the stable and effective governmental institutions that we have established?"

Article 16 of the French constitution permits the president to assume near-dictatorial powers in some cases, one of them being when "the regular functioning of the public constitutional powers is interrupted."

His speech was delivered just hours after a public opinion poll showed the Gaullist strength among those who had made up their minds at 37 per cent, down six percentage points in a month.

SHARP INCREASE

The same poll put the combined strength of the Communist party and the non-Communist Federation of the Left at 47 per cent of those who had made up their minds, a distinct increase in the past week. The Central Democrats, who hope to be recruited by the Gaullists to form a new parliamentary majority, had slipped two points to 14 per cent.

Cubans Blamed

Freedom Lives Only 48 Hours

CARACAS, Venezuela (AP)—The Venezuelan government, reacting to the terrorist slaying of ex-social security chief Julio Iribarren Borges, decided Saturday to suspend constitutional freedoms only 48 hours after they had been restored.

The body of Iribarren Borges, 56, the brother of Venezuela's foreign minister, was found Friday night in a gully outside Caracas. Officials said he had been shot to death and cigarette burns on his legs indicated he had been tortured.

Authorities blamed a pro-Castro underground organization for the slaying.

The decision to again suspend the constitutional guarantees was announced after a Cabinet session called by President Raul Leoni. Interior Minister Reinal do Leandro Mora said the move would stop "armed adventurism inspired by foreign ideas and fed from abroad by dictatorship."

He specifically mentioned Cuba as being behind the terrorism.

Constitutional rights, suspended Dec. 13 after a surge of terrorism had been restored Thursday.

Best Essay

Students of Koksilah Elementary near Duncan assembled to see Donna Powell, 12, a Grade 7 student, presented with a special award. She received a $10 cheque from Marjorie Langlois, president of the Cancer Society. She won second place in a provincial essay contest for a poem on smoking.—(Klaus Muenter)

Around the Island

Fish, Timber On the Table

NANAIMO — Oysters, lobsters and logging were just three of many subjects discussed at two days of meetings when the federal-provincial B.C. Fisheries Committee met at the biological station. D. B. Turner, deputy recreation minister, attended the sessions.

★ ★ ★

CAMPBELL RIVER—Lack of formal notice has left the water board confused on what procedure will be followed when a hearing on Buttle Lake pollution is held by the Pollution Control Board. But the board says it is prepared to invite any interested organization to participate in a joint brief, if only the board is allowed to make a submission.

★ ★ ★

LAKE COWICHAN — The chamber of commerce continues to fight for a new Lake Cowichan road, and better flood control. The Chamber will send a letter to Highways Minister Gaglardi asking for a progress report on the road. And 1,500 property owners signed a petition urging federal and provincial flood control.

★ ★ ★

DUNCAN—There will be two days of guided tours through the Cowichan District Hospital right after the official opening Sept. 14. The days for tours will be Sept. 15 and 16.

★ ★ ★

NANAIMO — Paul Benjamin West was found innocent of breaking and entering here. He was tried in assize court. The charge arose from a police chase in Alert Bay.

★ ★ ★

CAMPBELL RIVER — Jim Boulding, chairman of the committee on parks and recreation, told the chamber of commerce that federal money should protect the natural heritage of park lands, before it is too late. He hoped Ottawa might help beauty spots like Mount Waddington, Victoria Peak and Gold Lake.

Gaglardi

★ ★ ★

DUNCAN — There will be an open house for adult education program at 8 p.m. in Quamichan Junior High auditorium March 17. Highlights will be displays of art work, furniture projects, copper tooling, upholstery, smocking, dressmaking and clay modelling. Bowmen and Scottish dancers will perform.

★ ★ ★

COURTENAY—Some schools will invite parents to visit classrooms, some teachers will hold panel discussions. Educational requirements in school and industry will be discussed. It's all part of education week.

★ ★ ★

CAMPBELL RIVER — The chamber of commerce wants a comprehensive survey of Strathcona Park. The chamber also urges building of trails and shelters for persons using the park. All park development in Strathcona ended in 1911.

★ ★ ★

DUNCAN — Ronald Harold Whitaker, who died in a boating accident recently, will be buried Monday. He was employed by Cowichan Bay Inn.

★ ★ ★

NANAIMO — A fire truck and a car collided at Terminal and Townsite, causing $1,700 damage. The truck was driven by John Vance, the car was driven by William Steele, 144 Strickland. Mr. and Mrs. Steele suffered slight injuries. When the firemen arrived at their destination, they found it was a false alarm.

Turner

Cowichan Festival

Top Points For Steps

DUNCAN—The 18th annual musical festival got underway Friday and Saturday.

The dancing competition was held at Quamichan Junior High, and the instrument at Cowichan High School.

Results from dancing Friday, highland dancing solo, under nine years old—Debbie Ellis, Chemainus, highland fling.

Under 11—Jayne King, Saltair, Shean Truibbas.

Under 15 — Leslie Ann Lord, Cobble Hill, English hornpipe.

★ ★ ★

Character or interpretive solos, under 11—Jayne King, Saltair.

Under 15, Vickie Ratcliffe, Duncan.

★ ★ ★

Highland dancing solo, under 15, Allain MacKenzie, Cobble Hill.

Square dancing, Grades one to three, Cowichan Station School.

★ ★ ★

Rural and small school (four classrooms or less), Cowichan Station School.

Intermediate Grades four to five, Gibbins Road School, Duncan.

Intermediate Grades six to seven, Cowichan Station School.

★ ★ ★

Square dancing, other than school groups, 4H Sky Riders, Cowichan Station.

Ballet solo, under nine years of age, Lorilyn Jansch, Chemainus.

Under 13, Elizabeth Heydon, Chemainus.

Under 15, Debbie Carlson, Duncan.

★ ★ ★

Tap dance solo, under 11, Vickie Pawlik, Lake Cowichan.

Under 13, Cathy Hauck, Lake Cowichan.

Under 15, Lynda Wilson, Duncan.

Trios, under 13, Darlene Holt, Kathy Hauck, Darrel Toporowski, Lake Cowichan.

Centre Goes Ahead

PORT ALBERNI—Mayor Les Hammer has good news for homemakers who have been waiting for the opening of the shopping centre which was first scheduled to open last summer.

The mayor, on behalf of the city and Canada Safeway Limited, Friday announced that construction will start on or before June 1, this year.

A number of delaying problems have now been resolved between the chain grocery firm, Dominion Construction and the city, the mayor's statement said.

The centre, located on the block bounded by Ninth and Tenth Avenues, Redford and Bute Streets, is directly across from the Plaza Shopping Centre, which houses eight businesses, including a Shop-Easy Supermarket.

"The store will be a completely modern, 22,000-square-foot supermarket with 9,000 square feet of additional stores, plus a parking lot for 180 cars" the mayor said.

Daughters' Dogwood

CAMPBELL RIVER — The centennial committee will allow Native Daughters to plant a dogwood tree on grounds by the new library - museum - tourist bureau complex.

The project is nearly complete.

The event will take place when the Grand Post convention takes place here March 31 and April 1.

Frank Wolfe, president of the Old Age Pensioners, has been invited to represent old people at a banquet during the convention.

Guest speakers at the convention will be Roderick Haig-Brown and Comox Chief Andy Frank.

Funeral Monday

PORT ALBERNI — Funeral will be held here 2 p.m. Monday for Charles Edgar West, 76. He died at Vancouver, after living in the Albernis for 56 years. Funeral will be at Stevens Funeral Chapel.

INVESTIGATE

N. L. O.

Something new in automobile purchase. If you want to keep your cash liquid, it would pay you to investigate our NATIONAL • LEASE • OWN PLAN. You can lease • own a new Imperial, Chrysler, Dodge, Triumph or ANY new car of your choice.

Over 2/3 of your monthly payments apply to purchase.

Call either of our N.L.O. Consultants, Mr. Howard Mullin or Mr. Marshall Murray.

NATIONAL MOTORS

Imperial Chrysler Dodge

819 Yates 384-8174

FRESH WATER OR SALT, THE SAME SKILLS REQUIRED

Down in the United States they figure that by 1980 they will need 85 billion gallons more fresh water a day than they have in reserve.

Which means that the experiments now being conducted in California to produce fresh water from sea water will have to be perfected to keep faucets running and toilets flushing.

On Vancouver Island there is no shortage of fresh water.

Nor will there be for many years beyond the 1980 deadline facing our southern neighbors.

In fact we have such reserves that we incline to take them for granted.

Just as we often take for granted the skilled technicians, the journeymen mechanics of the plumbing and heating trade.

We shouldn't.

They are the men who, whether our drinking water comes from a lake or the ocean, provide the skills which bring it right into the house. Or, if you'll pardon the pun, keep it handily on tap.

For skilled Union workmen, call:

Angus & Pim Ltd.
G. H. Birnie Ltd.
Circle Plumbing and Heating
M. Griffin Ltd.
T. A. Harvey Ltd.
W. R. Menzies Ltd.
Menzies and Johnson Ltd.
C. J. McDowell Plumbing and Heating Ltd.
Jim Nott Plumbing and Heating Ltd.
Pitt and Holt Plumbing and Heating Ltd.
Pridham Plumbing and Heating Ltd.
Rawlings Plumbing and Heating Ltd.
Stuart Reid Plumbing and Heating Ltd.
Shade Bros. Distributors Ltd.

Since 1913

How to spare your family many difficult decisions

Take just a few minutes to discuss pre-need arrangements with Sands.

Even though a family knows only whom to call, it is spared one important decision, which sometimes causes confusion and hard feelings in an uninstructed family. Other decisions may be made. From major decisions down to the smallest detail—just as desired.

Payment is not necessary at the time pre-need arrangements are made.

THREE FUNERAL CHAPELS

MEMORIAL CHAPEL OF CHIMES
Victoria, B.C. Phone 383-7511

CHAPEL OF ROSES
Sidney, B.C. Phone 656-2931

CHAPEL OF HEATHER
Colwood, B.C. Phone 478-3831

Sands MORTUARY LTD.

MONDAY and TUESDAY SPECIALS

Prices Effective MARCH 6 and 7

In All Greater Victoria Safeway Stores

We Reserve the Right to Limit Quantities

Fish and Chips 49c
Captain's Choice, Frozen. Heat in the oven. 20-oz. pkg.

Frozen Strawberries
Bel-air Premium Quality. Tasty berries bursting with juice. 15-oz. pkg. 3 for $1.00

Beans with Pork — Rainbow—In tasty tomato sauce. 14 fl. oz. tin — 10c
Brunswick Sardines — Packed in oil, 3¼-oz. tin — 10c
Diced Beets — Berryland, Choice Quality, 14 fl. oz. tin — 10c
Tomato Soup — Clark's—Serve piping hot. 10-oz. tin — 10c
Vegetable Soup — Clark's—A delicious lunch. 10-oz. tin — 10c
Creamette Macaroni — Or Spaghetti, 9-oz. pkg. — 10c
Tomato Sauce — Town House, 7½-oz. tin — 10c
Wheat Puffs — Melograin—A hearty breakfast. 5-pt. package — 10c
Lemon Juice — Tree Sweet, 4¾-oz. tin — 10c
Scott Napkins — Nifty Naps, Package of 70 — 10c
Rover Pet Foods — Dog or Cat, 14 fl. oz. tin — 10c

Cut-Up FOWL 29c
Frozen—Treat the family to Fricassee Chicken tonight, lb.

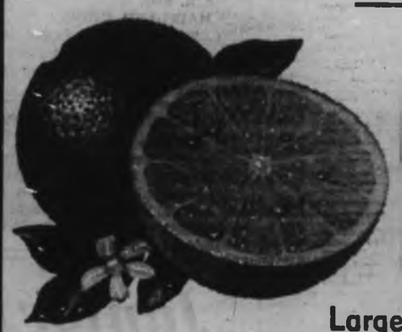

California Sunkist NAVEL ORANGES
Large Size, Sweet and juicy. Slice and serve for breakfast. Sizes 40, 48 and 56's. 7 lbs. $1.00

Fresh Roasted Peanuts
Imported in the shell for eating out of hand. 2 lbs. 59c

SAFEWAY
CANADA SAFEWAY LIMITED

Eight-Team League Official

Steeler Season Will Start in August

Victoria Steelers officially became a member of the Golden West Football League after a meeting in Seattle Saturday and expects to begin its season around the third week of August.

Steelers' president Ken Hole said from Seattle that the local club will play a 14-game schedule with clubs representing Seattle, Portland, Eugene, Phoenix, Sacramento, San Jose and Anaheim.

There will be a limit of three exhibition games.

The league, which replaces the Pacific Coast League of last year, will be affiliated with the Continental Football League, and will play NFL rules with some modifications.

The organizational meeting continues today to decide the 1967 schedule and other details, including the appointment of a public relations man and assistant to the commissioner, Sol Rosen.

Hole said there was still a chance the league games may be shown on the proposed Overmyer TV network.

There will be no liability as far as the eastern division of the Continental is concerned, said Hole, but the two divisions will meet in a playoff game at the end of the season.

Victoria was awarded some concessions to help its budget position, and it now remains for local fans to support the Steelers, said Hole.

Two Ties Highlight Of Fivepin Bonspiel

By JIM TANG

Two tie games, one of which was resolved by an exceptional bit of sportsmanship, and the defeat of the defending champion and the 1966 runner-up, featured Saturday play in the fourth annual Vancouver Island Fivepin Bonspiel at Gibson's Recreations.

Seafarers and Sooke Jesters came up with the first tie game on yesterday's first draw. Seafarers, first Mainland team to take part in The Daily Colonist-sponsored tournament, had 629 handicap points to make up and were 290 short going into the last game.

MATCH CROSS

With Bob Gordon leading off with 252 and Luann and Jerry Kelm closing with 216 and 234, respectively, they were just able to match Jesters' gross 2,670 for the three-game match.

It called for a one-game rolloff, and Seafarers won 910-848.

The second tie came on the first afternoon draw in a Colonist event game between Hub City Paving of Nanaimo and Valleau Logging. But it wasn't discovered until bowlers were ready to start the next draw and there was no playoff.

Scores turned in showed Valleau Logging a 100-point winner, but the adding-machine check made later in the office turned up the discrepancy.

RESULT STANDS

It was 2,565-2,565 instead of 2,565-2,665 but Valleau Logging had left the premises believing the game had been won. The problem was resolved by Bob Browne, captain of the Nanaimo team, who insisted that the result stand as turned in.

"We should have checked the score ourselves," Browne said. "We just entered to have some fun and we'll be happy to play in the next event."

Browne and his teammates, Bill Smith, Merve Nelson and Les Jones, who agreed with their captain, went on to win their first start in Gibson's event.

ROUGH DAY

It was, however, a rough day for most of last year's prize-winners and almost all of the low handicap teams.

Duncan's Us Four, who won seven games in a row last year in its first bonspiel appearance, made it eight in a row by winning on its first draw but Bud and Vicki Ross, Delma Fortin and Lorraine Koffski were shunted into Gibson's event by Brown's Body Shop of Nanaimo.

The Nanaimo club, captained by Joe Perry, who has been in the prizes in each of the first three bonspiels, was beaten by Rollers the next time out and forced to start over again in Gibson's event.

OMOWS LAST

Quinsam Hotel, Colonist event runner-up last year, was beaten in its first game but Lake Cowichan's Omows continued their exceptional bonspiel bowling.

Runner-up in the Colonist event in 1965 and winner of Gibson's event last year, Omows racked up three quick wins yesterday to reach the 16s of the Colonist event. Their last was over Shamrocks, the team they beat in Gibson's semis last season.

Perhaps the outstanding feature, however, was what was happening to the teams which entered with a combined team average close to the scratch figure of 900.

NONE UNBEATEN

Twelve of the 28 teams entered had handicaps of less than 100 for each three-game match. Going into last night's late draws, none were unbeaten. Four were eliminated from further play through losing two of their first three games, one lost three in a row, three others had lost their first two games and were in Gar's Trophies event and four had been beaten once and were playing in Gibson's event.

Although Griffiths and Jones were twice beaten by handicap, and rated as the hard-luck team with losing margins of 29 and 28 points in its first two starts, the low-handicap teams were being measured in most instances for the fatal bonspiel fault of failing to bowl to average.

THREE WINS

Out to the 16s in the Colonist event, each with three straight wins, were All Sorts, Early Birds, Mustangs, Hi-Fours, Rollers, Crickettes, Jet Set, Campbell River Aces, Esquires, Purple People-Eaters, Duncan's Four Hoboes, Esquimalt Meat, Magnet Hardware, Sims' L'il Braves and the Avengers from Ladysmith.

Play resumes this morning at 9 and should be completed in all three events some time tonight.

* * *

COLONIST EVENT

Crickettes	2,625-81—2,706
Sidney Hi-Lites	2,444-244—2,688
Animals	2,633-206—2,839
The Cool Four	2,546-12—2,558
Dee Bees	3,002-31—3,033
Surfers	2,217-444—2,661
Chumps	2,584-36—2,620
Yetsies	1,894-532—2,426
Esquires	2,471-285—2,756
Black Cats	2,304-225—2,529
Us Four	2,567-333—2,900
Cornerettes	1,920-530—2,450
Sims L'il Braves	2,261-235—2,496
Margats	2,107-357—2,464
Gophers	1,878-664—2,542
Bee Gees	2,177-312—2,489
Pickups	2,338-357—2,695
Rollovers	1,965-566—2,531
Clark and Sons	2,242-333—2,575
Four Strangers	2,235-216—2,451
Hi-Fours	2,326-508—2,834
Cubletts	2,454-372—2,826
Dots	2,925-96—3,021
Happy Gang	2,623-177—2,800
Jet-Sets	2,695-345—3,040
Sidney Dreamers	2,294-441—2,735
In-Laws	2,336-355—2,691
Brave Four	1,988-518—2,506
Sooke Aces	2,819-240—3,059
Feasts or Famines	2,482-72—2,554
Sooke Tagalongs	2,068-67—2,675
Wilson-Proctor	2,455-199—2,654
Swingers	2,318-470—2,788
Four Aces	1,813-736—2,552
Two and Two	2,223-304—2,527
Sooke Flooks	1,767-564—2,331
Magnet Hardware	2,643-237—2,880
Alikats	2,473-357—2,830
Esquimalt Meat Market	2,652-163—2,815
Bombers	2,492-216—2,708
Acorns	2,484-223—2,707
Stubbs Construction	2,326-62—2,388
Jaybirds	2,470-254—2,724
Rovers	1,958-436—2,394
Shamrocks	2,202-432—2,634
Bottoms Up	2,132-446—2,578
Cotton Pickers	2,521-105—2,626
Tudor House 4	2,210-379—2,589
Shmoes	2,552-304—2,856
Early Bird (won by protest)	2,275-292—2,567
Dockyard Centennials	2,093-391—2,484
Jo-Blows	1,904-532—2,436
Purple People Eaters	2,371-266—2,637
Try Agains	2,239-218—2,457
All Sorts	2,585-441—3,026
Esquimalt Bowladrome	2,616-127—2,743
Ramblers	2,749-230—2,979
Nanaimo Mix-Ups	2,492-158—2,645
Bay Wreckers	2,355-432—2,787
Dave's Braves	1,965-472—2,437
O'Keefes	2,762-52—2,814
Gregg's	2,044-472—2,516
Totem Travel Service	2,844-184—3,028
C.C.F. Hall	2,277-489—2,766
Kingpins	2,754-122—2,876
Quinsam Hotel	2,431-194—2,625
Seafaires	2,565-105—2,670—910
Sooke Jesters	1,936-734—2,670—848
Valleau Logging	2,485-204—2,689
K and S Ladysmith	2,365-166—2,588
Doo Its	2,597-199—2,736
Konkers	2,080-265—2,365
Avengers	2,500-135—2,635
Halkowitas	2,144-338—2,482
Omows	2,626-266—2,903
T N Tees	2,334-364—2,698
Brown's Body Shop	2,333-256—2,589
Griffith and Jones	2,841-19—2,860
Dead Beats	2,619-206—2,825
Kilapis	2,461-208—2,669
Hub City Paving	2,266-824—2,861
Green Fischers	1,986-295—2,281
Ira Becker and Sons	2,382-199—2,581
Panthers	1,902-626—2,528
Seven Up	2,249-463—2,712
Die Hards	2,127-438—2,565
Bee Jays	2,191-592—2,783
Robinson's Rollers	2,464-211—2,675
Tinkers	2,089-372—2,961
Bloopers	2,100-332—2,432
Campbell River Aces	2,479-338—2,817
The Grotto	2,292-194—2,486
Four Hobos	2,300-624—2,924
Invaders	2,611-211—2,802
Rollers	2,445-388—2,888
Moonshiners	1,965-666—2,631
Crickettes	2,758-81—2,834
Gophers	1,825-664—2,589
Hi Fours	2,165-340—2,807
Sooke Aces	2,185-240—2,425
Mustangs	2,421-304—2,725
Four Wonders	2,105-456—2,561
Jet Set	2,360-345—2,705
Sooke Tagalongs	2,016-607—2,623
Hub City Paving	2,049-516—2,565
Valleau Logging	2,361-204—2,565
Alley Cats	2,185-532—2,717
Kingpins	2,332-122—2,454
Brown's Body Shop	2,457-256—2,713
Us Four	2,155-333—2,488
Clark and Sons	2,520-333—2,853
Bee Jays	2,082-592—2,674
In Laws	2,294-355—2,649
Chumps	2,465-36—2,501
Ramblers	2,593-230—2,823
Seven Up	2,237-463—2,700
Seafarers	2,625-105—2,730
Becker and Sons	2,385-199—2,584
Doo Its	2,667-199—2,866
Two and Two	2,475-304—2,779
Sim's Lil Braves	2,297-235—2,532
Tinkers	2,072-372—2,444
Four Hobos	1,731-624—2,355
Dead Beats	2,076-206—2,282
Bay Wreckers	2,382-432—2,814
Swingers	1,888-470—2,358
Pickups	2,389-357—2,746
O'Keefes	2,631-52—2,683
Avengers	2,577-132—2,709
Animals	2,341-206—2,547
Campbell River Aces	2,385-338—2,723
Dee Bees	2,544-31—2,575
Omows	2,732-268—3,000
Totem Travel	2,664-184—2,848
Rollers	2,325-388—2,713
Brown's Body Shop	2,319-256—2,575
Early Bird	2,267-292—2,559
Alley Cats	2,005-532—2,537
Omows	2,658-268—2,926
Sham Rocks	2,126-432—2,558
Mustangs	2,522-304—2,826
Valleau Logging	2,248-204—2,452
Crickettes	2,633-81—2,714
Dockyard Centennials	2,215-391—2,606
Jet Set	2,403-345—2,748
Duo-Its	2,379-199—2,578
Hi Four	1,903-230—2,411
Ramblers	1,995-230—2,225
All Sorts	2,286-441—2,727
Bay Wreckers	2,189-432—2,621

* * *

GIBSON'S EVENT

Go Go Girls	2,833-232—3,065
Dead Cells	1,978-501—2,479
Wee Four	2,189-381—2,570
Head Pins	1,882-681—2,518
Strike Breakers	2,129-391—2,520
Rebels	1,999-122—2,121
Fire Balls	2,215-388—2,603
Curlers	2,281-295—2,576
Speedway Motors	2,552-52—2,604
Mixups	2,449-64—2,513
Pinheads	2,137-384—2,520
Vikings	2,011-484—2,495
Cathmars	2,248-586—2,834
Fairfield Cleaners	1,996-506—2,502
Hi-Lo's	1,999-588—2,587
Grinding Wheels	2,099-381—2,474
Thunderballs	2,482-230—2,712
Centennials	1,889-625—2,514
Eccentrics	2,296-424—2,720
June's Boys	1,970-585—2,555
Misfits	2,568-148—2,716
Thunder Balles	2,066-640—2,706
VMD Mets	2,300-288—2,588
North Western	2,119-249—2,368
T.N.T.	2,204-393—2,597
C.C.F. Hall	1,888-469—2,357
Gibson's Junior	2,389-158—2,542
Capital City Bowling	2,459-28—2,487
Robinson Rollers	2,524-211—2,735
Four Stranger	2,405-216—2,621
Konkers	2,491-355—2,846
Sooke Flooks	1,912-564—2,476
Cubelettes	2,465-372—2,837
Feast or Famine	2,653-72—2,725
K and S	2,614-168—2,782
Green-Fischers	2,339-295—2,634
Nanaimo Mix Ups	2,411-158—2,569
Die Hards	2,008-458—2,466
Wilson-Proctor	2,505-199—2,705
Sidney Dreamers	1,975-441—2,416
Quinsam Hotel	2,573-194—2,767
Gibson's Senori	2,450-128—2,578
The Cool Four	2,688-12—2,695
Halkawitas	2,089-338—2,480
Sidney Hi Lites	2,582-244—2,826
Bee Gees	2,162-312—2,474
Margates	2,418-357—2,776
Bloopers	[illegible]-302—2,588
Cornerettes	2,076-530—2,606
Griffith and Jones	2,558-19—2,577
Moose 1390	1,946-549—2,497
Schofield Hall	2,042-235—2,277
Four Aces	1,763-736—2,499
Dave's Braves	1,990-472—2,420
Gibson's Juniors	2,485-153—2,638
K and S Ladysmith	2,306-168—2,474
Wilson Proctor	2,310-199—2,509
Konkers	2,094-355—2,449
Totem Travel	2,451-184—2,635
Bottoms Up	2,133-446—2,576
Hub City Paving	2,553-516—3,069
Four Wonders	1,935-456—2,391
Seven Up	2,292-463—2,755
Sooke Aces	2,118-240—2,358
Us Four	2,248-333—2,581
Moonshiners	1,876-636—2,512
Jo-Blows	2,440-532—2,972
Gophers	2,140-664—2,804
Two and Two	2,514-304—2,818
Sooke Tagalongs	1,751-607—2,358
Surfers	2,340-444—2,784
Braves Four	2,069-518—2,587
Hi Lows	2,186-208—2,394
Kilapis	2,589-208—2,797
Cathmars	2,215-585—2,800
Rollovers	2,148-566—2,711
Speedway Motors	2,825-52—2,877
Robinson Rollers	2,568-211—2,779
Pin Heads	2,404-384—2,788
Margats	2,113-357—2,470
Misfits	2,504-148—2,652
The Cool Four	2,532-12—2,544
Thunderballs	2,279-230—2,509
Four Aces	1,627-739—2,366
Quinsam Hotel	2,527-194—2,721
Eccentrics	2,271-424—2,695
Fireballs	2,522-388—2,910
T.N. Tees	2,221-393—2,614
Strike Breakers	2,640-391—3,031
Sidney Hi Lites	2,321-244—2,565
Moose 1390	2,298-549—2,847
Cornerettes	2,142-530—2,672
Cubettes	2,249-372—2,621
Nanaimo Mix-Ups	2,406-158—2,559
Sooke Jesters	1,910-734—2,644
Panthers	1,990-626—2,616
Kilapis	2,620-208—2,828
Invaders	2,243-211—2,454
Surfers	2,196-444—2,640
The Grotto	2,357-194—2,551
Braves Four	2,258-518—2,774
Yetsies	2,158-532—2,690
Wee Four	2,141-381—2,522
Go Go Girls	2,187-232—2,419
Bombers	2,658-218—2,871
O'Keefes	2,469-52—2,521
Tinkers	2,390-372—2,762
Stubb's Confectionery	2,675-62—2,737
Happy Gang	2,675-177—2,852
Black Cats	2,344-225—2,569
Beelays	2,103-592—2,695
Alikatz	2,324-357—2,681
Try Agains	2,448-218—2,666
Becker and Sons	2,340-199—2,540
Dead Beats	2,600-206—2,806
Tudor House Four	2,299-379—2,678
Chumps	2,558-38—2,596
Dee Bees	2,465-31—2,496
King Pins	2,572-122—2,672
Shmoes	2,258-304—2,562
Sooke Jesters	1,901-734—2,635
VMD Mets	2,245-268—2,513
Animals	2,516-206—2,722
Rovers	1,829-436—2,265
Esquimalt Bowl	2,757-127—2,884
Swingers	2,241-470—2,711

Tourney High Scores

MEN		WOMEN	
Cy Waters	392-300-255—947	Pinky Anderson	285-272-363—920
Jack Plant	287-235-411—934	Dot Krimmer	259-292-293—845
Don Corbett	283-375-262—920	Ruth Crow	241-329-247—817
Jim Lebold	357-300-262—919	Rosalie Davis	212-345-256—813
Harry Cool	278-269-341—888	May Wallis	232-298-288—808
Barrie Foster	350-221-311—882	Donna Brock	256-255-283—804
Stan Jones	341-236-288—865	Wendy Merluk	253-297-243—793
Jim Starling	271-282-308—862	Karen Mowat	269-270-245—784
Bill Cool	278-248-323—850	May Wallis	291-221-266—778
Jerry Melissa	326-353-261—940	Dot Krimmer	332-243-198—773
Doug Mann	243-299-290—832	Bev Stokes	247-247-264—758
Ted Arsenault	230-247-358—835	Sylvia Weller	278-208-270—756
Doug Mann	285-216-320—821	Flo Mann	217-294-235—746
Ken Knight	259-306-225—830	Fran Woodruff	243-345-280—739
Bud Brock	360-215-240—815	Dot Krimmer	247-206-286—739
Norm Goldie	246-288-277—811	Lorraine Koffski	230-288-217—735
Harry Cool	243-266-291—800	Helen Gatehouse	284-284-176—734
Stan Gallop	311-278-223—812	Millie Stafford	228-261-250—733

Peggy Has Winning Smile

World's figure skating champion Peggy Fleming, 18, of Colorado Springs, Colo., right, smiles up a storm as she poses with East Germany's runner-up, Gabriele Seyfert, in Vienna.—(AP)

Islanders Dominate Major 'A' Event In Ladies' Curling

Vancouver Island curlers have eliminated all the mainland contenders in the Eaton's "A" event at the annual ladies' bonspiel, Centennial Daffodil edition, at Victoria Curling Club.

Marion Smith of the Victoria club eliminated the last mainland rink, Helen Knowles from North Vancouver, in the eighths to join clubmate Flora Martin in the semi-finals.

Marg Brillinger of Esquimalt and Vera Wilson from Duncan skip the other rinks in the semi-finals which start today at 10:15 a.m.

FINALISTS

Brillinger and Martin meet in one playdown with Smith and Wilson tangling in the other.

Only one Island rink is left in the Bay "B" event, Ella McDonald's from the host Victoria club. She plays June McGregor of Vancouver in the semi-finals which start at 10:15 a.m. also.

MAINLAND RINKS

Two other Vancouver rinks, skipped by Jennie Merrick and Florence Gustaffson meet in the other semi-final.

Play continues today in the Gar Taylor "C" event, Evergreen "D" event and consolation Daffodil event starting at 8 a.m. with the finals in all events starting at 3 p.m.

* * *

COLONIST "A" EVENT

16s — H. Edwards 7, L. Jameson 10; M. Brillinger 10, R. Jackson 9; M. Jamison 2, E. Quarmby 11; F. Martin 7, G. Wren 3; M. Christie 8, H. Knowles 9; E. Paul 7, M. Smith 9; V. Wilson 10, E. McKenzie 3; E. Williams 4, E. Stirsaker 12.

8s — L. Jameson 7, M. Brillinger 9; E. Quarmby 8, F. Martin 11; H. Knowles 4, M. Smith 6; V. Wilson 9, E. Stirsaker 7.

THE BAY "B" EVENT

16s — Z. Moore 11, D. Fraser 8; E. McDonald 10, B. Chalmers 9; D. McGregor 9, Sharman 1; Christensen 7, C. Duncan 8; N. Sexton 6, S. Hanson 10; F. Kaskoske 3, J. Merrick 10; H. Walkey 6, F. Gustaffson 8; R. Bell 9, S. Bremner 10.

8s — Z. Moore 6, E. McDonald 10; D. McGregor 10, C. Duncan 7; S. Hanson 8, J. Merrick 13; F. Gustaffson 11, S. Bremner 4.

GAR TAYLOR "C" EVENT

32s — D. Hale 2, N. Ewanio 13; E. Nelson 7, C. Campbell 9; J. Patterson 8, M. Fukuyama 6; F. Robinson 8, M. Inglis 9; E. Leach 7, K. Trevelyan 8; E. Eldridge 12, E. Bland 8; E. Harding 11, N. Gordon 6; S. Kaspick 5, E. Greenwell 12; E. King 4, V. Bell 9; E. Sutherland 4, G. Sheekey 10; M. Pratt 3, M. Lewar 13; M. Shugg 10, R. Tittemore 9; C. Williams 14, A. Walkey 10; S. McRae 15, A. Blom 2; H. Berkey 10, M. Schappert 7.

16s — N. Ewanio 7, C. Campbell 4; J. Patterson 11, M. Inglis 6; K. Trevelyan 7, E. Eldridge 11; E. Harding 10, E. Greenwell 7; V. Bell 9, M. Sturrock 6; G. Sheekey 9, M. Dewar 5; M. Shugg 7, C. Williams 6; S. McRae 8, H. Berkey 7.

EVERGREEN "D" EVENT

32s — H. Edwards 10, R. Jackson 6; M. Jameson 8, G. Wren 6; M. Christie 6, E. Paul 9; E. McKenzie 12, E. Williams 4, D. Fraser 10, B. Chalmers 7; V. Sharman 10, D. Christensen 9; F. Kakuski 7, N. Sexton 9; H. Walkey 6, R. Bell 9; D. Hales 8, E. Nelson 6; M. Fukuyama 12, F. Robinson 4; E. Leach 8, E. Bland 10; N. Gordon 8, Kapick 7; E. King 11, Russell 8; Sutherland 9, M. Pratt 6; Tittemore 11, A. Walkey 4; A. Blom 6, M. Schappert 9.

Cordova Bay Sweep

Cordova Bay grabbed both games from Saanichton in the Saanich Peninsula Basketball League at the Saanichton Agricultural Hall Saturday night. The midget girls won, 32-8, and the midget boys won, 19-16.

Junior High Title Won by Oak Bay

Oak Bay won the Vancouver Island Junior High School boy's basketball championship Saturday at Lansdowne Junior High School defeating the host team, 24-22, in the final.

Gary Linford tied the score at 22-22 for Lansdowne, which led, 13-12 at halftime, but Tommy Holmes scored Oak Bay's winning basket with just 11 seconds left.

EIGHT EACH

Holmes and Brent Mullins each scored eight points for Oak Bay and Gary Thurber had 12 for Lansdowne.

Oak Bay and Lansdowne reached the final by defeating St. Louis College, 46-27, and Central, 44-31, respectively in the second round.

Central won third place by edging St. Louis College, 52-51. Mike Chornovy scored 18 points for the winners and Dave Mulcahy had 23 points for St. Louis.

Nanaimo's John Barsby took fourth place, defeating Campbell River, 44-42, in overtime. St. Louis was placed fifth and Campbell River sixth.

WOODLANDS WINS

In the consolation game, Woodlands of Nanaimo thumped Alberni, 66-40.

Second round results in the losers bracket saw Campbell River defeat Alberni, 49-22, and John Barsby squeeze past Woodlands, 48-45.

Leafs Just Last Nip Canucks, 4-3

Maybe Bill Shvetz hit enough Vancouver Canucks in the first period to last a full game. Or maybe it just seemed that way.

But the fact remains that Victoria Maple Leafs took a 4-1 lead in the first 23 minutes and held on to beat Vancouver Canucks, 4-3, in a Western Hockey League game before 3,205 spectators at Memorial Arena.

And a fair portion of the credit seems to go to Schvetz.

The burly defenceman took two penalties in that first period, but he threw half a dozen hefty body checks, and although Canucks came back strong later in the game, the hard checking seemed to have instilled a certain respect.

	GP	W	L	T	F	A	Pts.
Portland	62	37	18	7	[illegible]	[illegible]	81
Vancouver	[illegible]	[illegible]	23	[illegible]	179	[illegible]	[illegible]
Seattle	60	28	25	6	176	170	62
Oakland	57	24	24	9	176	186	57
Los Angeles	61	26	30	5	234	[illegible]	57
VICTORIA	[illegible]	25	23	6	184	187	56
San Diego	58	15	40	3	180	214	33

Next game: Tonight — San Diego at Seattle.

Dick Lamoureux put the Leafs ahead at 2:33 on a drive from the point, just as Canucks' Bob Blackburn came out of the penalty box.

A centring pass from Milan Marcetta deflected into the Vancouver net off goalie Don Simmons' arm at 16:12, and Leafs seemed on the way to an easy evening.

LAPSE HURTS

But a defensive lapse at the Victoria blue line allowed Ron Boehm to steal the puck and go in alone to beat goalkeeper Al Smith.

Then with many of the crowd heading for the concessions, Rollie Wilcox made perhaps the neatest goal of the night. Fighting off two defenders, Wilcox got the puck across the Vancouver line, and with one hand on his stick, batted it across the goalmouth for Lou Jankowski to pop into the open side.

BARLOW AGAIN

The winner came at 2:47 of the second period. Jankowski fired a centring pass that hit the side of the net and bounced in front where Bob Barlow slipped it into a corner on his second try.

From there, most of the responsibility fell on goalie Smith. He made five big saves in the second period and another half dozen in the final 20 minutes.

Dave Duke made it 4-2 after only 55 seconds of the third period when he batted home a pass from Phil Maloney from close range.

MISS BREAKS

Andy Hebenton and Rollie Wilcox both missed on breakaways before Larry Cahan brought the Canucks within one at 14:50. Boehm carried in on the wing and centred for Cahan to score.

Canucks pulled Simmons with a minute left and thought they had tied it on a jam session with 16 seconds left. Their appeal for a goal, however, was refused.

* * *

VANCOUVER 3, VICTORIA 4

FIRST PERIOD
1. Victoria, Lamoureux (Wituk, Laughton) 2:33.
2. Victoria, Marcetta (Hebenton, Carmichael) 16:12.
3. Vancouver, Boehm 17:51.
4. Victoria, Jankowski (Wilcox, S. Hucul) 19:17.
Penalties — Blackburn (Van.) 2:30; Shvetz (Vic.) 8:03; Shvetz (Vic.) 11:28.
SECOND PERIOD
5. Victoria, Barlow (Jankowski, Erickson) 2:47.
Penalties — Cahan (Van.) 14:48.
THIRD PERIOD
6. Vancouver, Duke (Maloney, Jones) 0:55.
7. Vancouver, Cahan (Boehm, Vejprava) 14:50.
Penalties — Blackburn (Van.) and Dufour (Van.) 4:40.
Stops:
A. Smith (Vic.) .... 8 12 11—31
Simmons (Van.) .... 13 7 9—29
Attendance: 3,205.

Blades Lose, Tighten Race

Oakland Seals burst open the third period with three goals to thump Los Angeles Blades, 7-4, and move into a share of fourth place with the Blades.

The California clubs now have 57 points, one more than the charging Victoria Maple Leafs, in the tight battle for the last playoff spot.

The Blades tied it 4-4 in the third period and then the Seals broke the defence with three goals to snap a five-game unbeaten snap for Los Angeles.

San Diego Gulls have a streak going, at the expense of league-leading Portland Buckaroos. An overtime period goal by Len Ronson gave the Gulls a 4-3 win over the Bucks, their second successive victory.

* * *

OAKLAND 7, LOS ANGELES 4

FIRST PERIOD
1. Los Angeles, LeBrun (Toppazzini, McVie) :11.
2. Oakland, Kennedy (Odrowski, Belisle) :27.
3. Oakland, Panagabko (Senior, Kabel) 7:28.
4. Oakland, Kennedy (Belisle, Thurlby) 10:33.
5. Los Angeles, Meissner (Toppazzini, McVie) 16:35.
6. Los Angeles, O'Ree (Hall, Pearson) 17:38.
Penalties: Swarbrick (O) 2:38; Pearson (LA) 9:31; Senior (O) 12:54; Kennedy (O) 19:35.
SECOND PERIOD
7. Oakland, Maxner (Kabel, Panagabko) 2:32.
Penalties: Swarbrick (O) 8:08; Odrowski (O) 9:57; Kilpatrick (LA) 18:38; Kilpatrick (LA) 15:18.
THIRD PERIOD
8. Los Angeles, Hall (O'Ree, Pearson) 5:35.
9. Oakland, Hoekstra (Mantha, Swarbrick) 8:30.
10. Oakland, Maxner (Kennedy, Mantha) 12:22.
11. Oakland, Swarbrick (Belisle) 18:25.
Penalties: None.
Saves:
McCartan (O) .... 8 9 6—23
Norris (LA) .... 6 5 8—19

PORTLAND 3, SAN DIEGO 4

FIRST PERIOD
1. Portland, Caron (Goyer, Saunders) 3:40.
2. San Diego, Haley (Nicholson, Wilkie) 9:20.
Penalties — Wilcox (SD) 2:36; Nicholson (SD) 10:29; Haley (SD) (major) 10:29; Madigan (P) (minor, major) 10:29; Saunders (P) 16:05; Haley (SD) 16:05; Watson (SD) 18:48; Madigan (P) (misconduct) 19:31.
SECOND PERIOD
3. Portland, Goyer (Jones, Saunders) 3:10.
4. Portland, Saunders (A. Schmautz, Jones) 12:00.
Penalties — MacMillan (SD) 1:38; Watson (SD) 4:19; A. Schmautz (P) 9:12.
THIRD PERIOD
5. San Diego, Nicholson (Wilkie, Haley) 3:21.
6. San Diego, Panagabko (Haley, Nicholson) 15:28.
Penalties — Pratt (P) 11:43, MacMillan (SD) 11:43.
OVERTIME PERIOD
7. San Diego, Ronson (Panagabko, Watson) 3:08.
Penalties — None.
Saves:
Head (P) .... 9 10 12 1—32
Binkley (SD) .... 11 6 5 1—23

Salmon Arm's Surge Ends Nanaimo Drive

VANCOUVER (CP) — Salmon Arm fought back in the final quarter to defeat Nanaimo 32-20 Saturday night and win the B.C. high school girl's basketball championship for the third straight year.

Nanaimo, which had advanced to the final with a 26-24 victory over Courtenay earlier Saturday, carried a 17-11 advantage into that last quarter — then collapsed, as Salmon Arm ran in 21 points to Nanaimo's three.

Salmon Arm had downed New Westminster 40-22 in the championship round semi-final.

Angie Radanovich scored 14 of Nanaimo's 20 points in the final, and she had 16 earlier against Courtenay.

In the game for third and fourth placings, New Westminster stopped Courtenay 29-25, and Penticton defeated Trail 48-28 in the game for fifth and sixth.

SOLUNAR TABLES
WHEN TO FISH OR HUNT
by Richard Alden Knight

According to the Solunar Tables calculated for this area, the best times for hunting and fishing for the next ten days will be as follows (Times shown are Pacific Standard Time):

	A.M. Minor	A.M. Major	P.M. Minor	P.M. Major
TODAY	12:30	6:35	12:20	7:20
TOMORROW	1:20	7:45	1:15	8:10
TUESDAY	2:10	8:35	2:15	8:55
WEDNESDAY	3:05	9:15	3:20	9:40
THURSDAY	3:55	10:00	4:20	10:20
FRIDAY	4:40	10:40	5:20	11:00
SATURDAY	5:15	11:20	6:15	11:40
SUNDAY	5:55	11:55	7:15	----
MONDAY	6:40	12:20	8:15	12:40
TUESDAY	7:25	1:05	9:05	1:25

Major solunar periods, lasting 1½ to 2 hours, dark type. Minor periods, shorter in duration, light type.

Red Lions Make Final

Red Lion won its way through to the final of the Vancouver Island senior "B" men's basketball championship at Alberni with two wins Saturday.

Red Lion downed Alberni, 97-83, and Campbell River, 115-74. In other games, Courtenay beat Sayward, 74-69 and Powell River beat Sayward, 62-52. The final will be played tonight.

Avery One Victory From Curling Title

The Frank Avery Vancouver curling rink — with Les Kitson, Bill Peterson and Dana Quinnell — remained unbeaten in the third annual B.C. Seagram Stone senior zone championship being played at Esquimalt Sports Centre.

Avery, the defending Canadian champion and three-time Brier winner, won his third straight Saturday, defeating Gordie Bryce's Abbotsford rink of Henry Freese, Frank Lumley and Ed Sanders, 9-8.

FIVE DOWN

The Avery rink was five down after the fifth end and one down coming home but Avery came up with two for the win.

Avery had earlier defeated George Lunn of Nanaimo, 9-7, in an extra end and Lew Chase of North Shore, 8-4.

Jack Moir of Esquimalt eliminated Chase, 10-8. With Moir were Len Toby, Lloyd Christie and Charlie Pronovost.

George Klotz of White Rock eliminated the Lunn rink, 11-7, and lost to Chase, 5-11.

Avery plays Bryce and Klotz plays Moir in the 8 a.m. draw. An Avery win would clinch the title and a loss would force a playoff.

The zone winner will represent the Fraser Valley, Lower Mainland and Vancouver Island in the provincial playdowns in Nelson March 11-13 against the Interior representative.

Wanderers Upset Bays

Oak Bay Wanderers upset champion James Bay Athletic Association, 8-6, in the first game of the Times Cup Victoria rugby second division final at Windsor Park Saturday.

It was rough game which saw two players sent to the showers early for fighting and several players injured.

James Bay led 6-3 at halftime on a try by Ray Wollinger and a penalty by Jack Patrick. Gary Tuttle kicked a first-half penalty for Oak Bay.

Late in the game, Jim Temple scored for Oak Bay and John Stewart goaled the conversion for the Oak Bay win.

Wong Leads

Gil Wong led after the first six-game block in the Victoria Tenpin Association's 13th annual zone singles championships at Aurora Saturday.

Scores: Gil Wong 1,235; Barry Stowe 1,150; Derek Leonard 1,147; Sheldon Nipp 1,139; Don George 1,134; Charlie Cowie 1,131; Don Inkster 1,127; Andy McLeary 1,115; Henry Lon 1,098; Rick Blake 1,084; Roy Begg 1,082; John Webster 1,048; Carl Locatelli 1,045; Bob Willis 1,042; Mario Dedicco 1,082; Dave Barr 1,032; Lew Keen 1,028; Joe Smith 1,027; Rudy Christ 1,022; Lorne Creighton 981; Brian Barker 958; Jim Begg 958; Bud Marty 946; Rod Caddell 945; Eric Goodwin 941; Max Uhl 932; Larry McKenzie 914.

ESQUIMALT - VIC WEST LITTLE LEAGUE 1967 SEASON

Anyone interested in
- COACHING
- MANAGING
- ASSISTING

Meet Monday, March 6, 8 p.m.

Fraser St. Hall
383-5568

VICTORIA MAPLE LEAFS

WHL ACTION

WEDNESDAY
8:15 P.M.
MEMORIAL ARENA
Game No. 31
OAKLAND SEALS
vs.
VICTORIA MAPLE LEAFS

Tickets on sale at the Memorial Arena Box Office and Price and Smith . . . 9 a.m. to 5 p.m. daily.

$3.50, $3.00, $2.50, $2.00

Old Age Pensioners, Students, Children — Any Seat in the Arena HALF PRICE

Alas, Poor Yorick

Eagles Wait While Penguins Stew

By BEA HAMILTON

FULFORD — One day recently, things seemed to start off weirdly from the very beginning.

Doris Anderson and I were on the ferry and waiting for the ship to cross the water, when we saw a huge bald eagle alight on a tree near St. Paul's Church.

★ ★ ★

There he sat, turning his fierce white head slowly from side to side, sometimes scanning the sea below.

He ignored a seagull which passed close to him (they never seem to fancy seagull steak).

In the meantime, I wondered if this was an omen.

We had a grisly passenger in the car with us, parts of two human skulls.

★ ★ ★

So I figured this was a day when anything could happen — and it did.

The skulls and I did some shopping.

"Let me put the parcel in your bag for you," offered a helpful clerk.

★ ★ ★

"Watch out for the skull," I said, and opened my bag.

"The WHAT?"

"Skulls. Two of them." Then I added, "from Salt Spring Island."

"Oh," said the clerk, and she carefully put my parcel in the bag, as if that explained everything.

She looked hard at me, Salt Spring Island, of course.

★ ★ ★

Well, the skulls and I got away to do one or two errands, then it was time to meet the girls at the dining room.

The carry-all rested at our feet just under the table, and halfway between the meal, I mentioned that I hoped they didn't mind dining with a couple of skulls?

★ ★ ★

"Not a bit," said our guest, as if this was a most ordinary occurrance. But both she and Miss Anderson wanted to know where, how, why and what-all about it, so I introduced the bony guests.

"The two skulls were found in the garden of Pat Stewart's home in Fulford Harbour, dug out of the ground by Frank Sturch, who was working in the grounds.

★ ★ ★

"They were Indian skulls, had been placed in a confined space, surrounded by rocks—must have been in a sitting position and the skulls seemed very weather-worn and old."

I had been given custody of the two skulls and was on my way to the museum to see if they were interested.

I went to the Parliament Buildings to find my way to Willard Ireland's office. He was away, under the weather, I was told.

In the meantime, trying to find his office the usual way got me into difficulties and upset about a dozen gentlemen.

★ ★ ★

I like to walk through the corridors, but the doors were barred unless one had a pass—the Legislature was sitting.

Did I have a pass? No, I did not have a pass.

Well, I had come the wrong way—I was told to go round and up (back stairs, I think).

★ ★ ★

But Willard Ireland's name had a magic ring to it, and I was allowed to wend my way through the locked doors, passed from one stern looking gentleman to another, and slipped like contraband goods as far as the library.

A lady piloted me to an elevator and shot me (only the elevator crawls, with ancient creaks), and I finally landed in the Archives.

I found out what I wanted to know, and then I was firmly but kindly ushered out through the cordon of penguin-like men.

I saw a few of the members cooling their heels between sessions in the House, and a dozen or so boys in gay uniforms, ready to carry messages.

★ ★ ★

Coming home, wouldn't you know it? There was another bald headed eagle sitting past the Mark Holmes place at the very point, high on a tree.

Those must have been VERY important skulls.

'Set Campus Site Before Any Vote'

PORT ALBERNI — Not "if" but "where" is the question that must be answered, before the regional college committee can hope to get an affirmative vote on a plebiscite in the Alberni Valley.

John Squire told the regional college committee meeting in Port Alberni there could be a major drop-out problem if the college is located too far from the valley.

He implied the Alberni School District might drop out of the scheme altogether.

MAY VOTE NO

"There is no question of an overwhelming yes vote if people are asked whether or not they want a regional college.

"But if the vote is put before the site is determined, it will be an overwhelming no," Mr. Squire asserted.

"People will either not go to vote, or they will go to register their disapproval."

HOW FAR?

How far is too far to commute? Thirty miles would be acceptable on Vancouver Island, although in California, where many such colleges exist, 40 miles is considered a reasonable distance.

Walter Allen, president of the IWA, pointed out that more than 100 workers every day commute into the valley from the Parksville-Qualicum area. About 250 workers commute every day further than that to the Franklin River area, via unpaved roads, and they do so by choice.

TRAVEL TIME

"Distance today is not what it used to be."

Some students attending university in Vancouver have to spend more time travelling to the university from their homes and boarding houses, than students here would spend travelling to the Parksville-Qualicum area, he contended.

Mr. Squire also recommended another look at transportation, from a new angle.

The old railway line runs straight through the centre of Nanaimo, he suggested.

RESIDENCE

In support of local wishes for a decision on a Parksville-Qualicum site, delegates pointed out that residents of Nanaimo as well as Port Alberni could commute to that point.

Duncan and Cowichan students would have to go into residence.

Not all delegates agree. Life in a college setting is as broadening as the actual training, they said.

Commuting students would lose the use of libraries and other study aids, lawyer Bill Beckingham pointed out.

COST OF GOING

Nor does travel come free, said Jim McPherrin, secretary-treasurer of the Nanaimo School District.

Residences cost money, but 60 miles a day reckoned at even 10 cents a mile, could come up to $120 on a 20-day month.

Realistically, however, students usually share these costs, often between four or more persons.

BRANCH CAMPUS

How important is a branch campus? Chairman Dr. Roy MacMillan prefers to use the word "deferred" in connection with the government refusal to consider a secondary campus at this time.

Ald. Ron Lyon, who is also supervisor of Albernis elementary education, and Mr. Allen, both pointed out that no one could tell how long such deferment might go on.

In the meantime, the realistic approach is to decide on the best place to suit present circumstances. Twenty years from now, many things might have changed, Mr. Allen remarked.

The strong feelings of valley delegates that the college must not be so located that it would cut off many local people from adult education and evening classes, was emphasized. With a heavy concentration of industry in this area, up-grading and special training in specific areas relating to their employment is often of great help to adults far above usual college age.

Locating the college within commuting distance of these people would be a definite asset.

NO CLOSED MINDS

The meeting ended on a hopeful note as Dr. MacMillan agreed with Cy White's suggestion that a further look be taken.

"There are no closed minds on this committee," Dr. MacMillan agreed. "Our viewpoints are constantly changing."

★ ★ ★

Thirteen Lucky

On his thirteenth bid for public office, George McKnight made it. He was elected alderman in Port Alberni by a large margin, in a Saturday byelection.

Mr. McKnight received 1,256 votes, John Paterson got 605, David Roach received 160.

"My first reaction is a deep sense of responsibility," said Mr. McKnight, a leader in the anti-pollution battle.

He said the victory resulted from "major collective effort of my supporters, especially my wife Edith."

Berry

★ ★ ★

Island Scene

Real estate business is booming in Cowichan Valley says salesman **Bob Berry**. "Many people are coming here because of the prosperity and opportunities in industry. But we lack serviced lots," he said... **Ross McLeod** is president of the Credit Union at Campbell River, and **Fred Wood** is vice-president ... **Jim Saunders** and **John Hulbert** are in charge of the program for the opening of the Cowichan District Hospital in September.

More News Of Island On Page 13

Trustee Hits College Dissenters

NANAIMO — If the Marsh Report is wrong, then another should be undertaken, rather than locating the regional college emotionally.

This is the feeling of Joe Shook, school board representative to the co-ordinating committee.

"Dr. Marsh has recommended a location for the college, taking in all aspects of the region.

★ ★ ★

"If he has made a mistake, then I think we should have another expert work out the location," he said.

"Dr. Marsh has a tremendous background of experience in population trends, and these kinds of surveys.

"This is part of his training, and this was not his first job of this kind," he added.

★ ★ ★

"He wasn't alone on this either.

"Dr. Dennis Smith worked with him, and other people, engineering staff, helped as well, by rechecking and confirming his findings.

"They came up with the same answer," concluded Mr. Shook.

He was referring to remarks by John Squire, who said that Port Alberni might opt out, if the college site was not in the Parksville-Qualicum area, instead of the recommended 10 mile radius of a centre, four miles north of Nanaimo.

Mr. Shook said it would probably be detrimental to the college to be located near Parksville.

He said the students then would almost all have to travel 30 miles to use library facilities.

★ ★ ★

The teaching staff would be harder to get, as they would rather be located near people with similar interests and educations, such as the fisheries research people at the biological station here, or the teachers of the Nanaimo high school, some of whom are of such calibre as to have been offered university jobs themselves.

★ ★ ★

He referred to the Parksville location as a drastic mistake.

"If the Alberni Valley cannot be persuaded to vote for the college site as recommended by Dr. Marsh, it would be in the best interests of the region to opt Port Alberni out, and the remainder of the area go it alone."

★ ★ ★

Dr. Roy McMillan said "If they decide to go out, it would be a detrimental move as far as their own people are concerned, and I'd hate to see it happen.

"But if they did do it, it wouldn't mean the end of the college," he stated.

Fast Fingers Ripple Today In Special Nanaimo Show

NANAIMO—A pianist who has been described as one of the best on the West Coast, and who still feels the need for further education, will present a special concert today.

Ken Bertram, the first person to get a Masters Degree in music from UBC, and who was awarded the Victoria City Medallion, is only 24.

"He is developing as one of the finest pianists on the West Coast," said Professor Boris Roubakaine, at a lecture here Feb. 6.

★ ★ ★

Sponsors for the program are the Nanaimo Registered Teachers' Association.

This group, hardly a year in existence, has sold 450 tickets for this afternoon's performance, at 3 p.m.

"It's our first experience, we didn't realize it was as hard as it is," said secretary-treasurer Marcelle Jones.

Proceeds will go to furthering Mr. Bertram's education at the University of Michigan, where he will study for his doctor's degree.

Things That Go Buzz in the Night

Friend or UFO?

By KLAUS MUENTER

DUNCAN — An incident high above the Rocky Mountains in the fall of 1957, marked the beginning of V. L. Stanley-Jones' interest in unidentified flying objects.

Mr. Stanley-Jones, of Richards Trail, Duncan, was homebound aboard a TCA Viscount airliner.

He had just completed a civil defence course at Arnprior.

Over a cup of coffee at Edmonton, where the liner was refuelled, the captain asked Mr. Stanley-Jones whether he had had a close look at the Rocky Mountains.

Huge Ship Awed Pilots

The Duncan man replied he had flown across Canada before, but never had a good look at the mountains.

The liner had settled on its course, and the captain invited Mr. Stanley-Jones to the cockpit.

Towering mountains gleamed in the sunshine.

It was a clear sunny day.

"Suddenly the co-pilot exclaimed 'Oh, there they are again!'

"A bit confused I looked up and I was awed by a tremendous sight. About 25 miles ahead a huge airship moved across our path.

"At first it looked like a zeppelin but it was much much bigger.

"What is it?" I asked, and the two pilots just shrugged their shoulders and replied 'We know just as much as you do. We see them quite often.'

"The huge ship seemed to reach from one mountain peak to another.

"It travelled at a terrific speed and then a second one appeared. It was exciting.

"It didn't scare me at all, but I had a feeling the captain wasn't too happy that his co-pilot had drawn my attention to the huge ships.

"I know the pilots are not allowed to make public any observations concerning UFOs.

"The insurance company insists on replacing a pilot who has too many hallucinations.

"Until I saw these huge ships myself I had been very doubtful about the stories on flying saucers.

"Now I had even seen a mothership!"

Ships Seen Long Ago

When he returned to his Richards Trail home, his family at first laughed at his story, and then believed it was true.

They said, "Finally one of us has seen one."

Since then the mystery of UFOs has become a challenge for Mr. Stanley-Jones.

"We don't know for sure what they are and from where they come.

His answer to critics who ridicule the entire issue: "It doesn't make sense that for the past 4,000 years or so, people in practically every part of the world had hallucinations.

"In the books of Charles Ford, incidents are described when UFOs hovered for days above cities in the States in the mid-1800s.

"It all points to one fact, whoever they are, they must be far advanced over us. They are able to master matter to such a degree that it becomes unbelievable for us."

The UFO expert said a noted archeologist, Hunt Williamson, gave a lecture some years ago at Vancouver, and said almost all old civilizations he studied made reference to sky people.

Last year he spoke to a local logging truck driver who sighted an unidentified airship near Duncan.

"The man had stopped to turn off the water cooling system on his truck, when he looked around and saw this ship about 10 feet away at tree-top level.

"He even noticed a hatch being closed before it took off at a tremendous speed"

The driver made a sketch of the object as soon as he returned to Duncan.

'Did You Hear That?'

In 1959, the UFO mystery deepened.

It was Sept. 26 when Mr. Stanley-Jones was driving home with his then 16-year-old son, Martin.

"We were driving along Lakes Road and saw the flash of an explosion in the area of Richards Mountain.

"A few minutes later we arrived home and my other boy asked me, dad did you hear that explosion?

"The following days we had many people in this area seeing UFOs.

"It became obvious to me that two UFOs must have collided and other saucers scanned the area to find the crash scene.

"We do the same after a plane crash."

During several days in September 1959, according to Mr. Stanley-Jones a number of people became scared of the flying saucers skimming over the Cowichan Valley.

The high-pitched sound of UFOs frightened livestock in the fields, and in one instance a girl on a horse felt the heat from a UFO hovering above.

Magnet Senses Saucers

"They are probing our planet as we are beginning to probe outer space."

Often his flying saucer detector, which is ready at any time of the day or night, buzzes a warning.

The detector's working is based on the principle that flying saucers disturb magnetic fields.

A free-hanging copper wire with a small magnet at its lower end is fed through a small metal eye, and as soon as the magnet is attracted by another magnetic field, the hanging wire touches the metal eye and a contact releases a loud buzzing sound.

"Often when we hear that sound we say oh that darn dog has touched the table or some tremor made the pendulum swing, and then quite frequently, people phone me and tell me they have seen something inexplicable."

The incident above the rocky mountains makes Mr. Stanley-Jones muse whether the alien people in the big ships enjoyed the sight of the majestic grandeur just as he did on that sunny autumn day in 1957.

—Klaus Muenter

Stanley-Jones and saucer detector

2 Kings 20, 1

Violence Shocks

By MARY TAYLOR

PORT ALBERNI — The sidewalk death of 23-year-old Johnny August may be the evil that brings some good.

The residents of this valley have been deeply shocked by the fatal street fight that has resulted in charges of manslaughter.

★ ★ ★

They've read of people standing around in New York and Chicago watching while someone was killed, but they never thought it could happen here. But it can, and it did.

One businessman was indignant because this newspaper placed the scene of the killing close to his business.

★ ★ ★

What is the good of him pouring money into his business trying to upgrade the clientele, he demanded, if newspapers were going to give the area bad publicity?

If this area of Lower Argyle Street is in bad odour with the residents of the valley, newspapers did not create the problem.

Over the past few years this part of town has deteriorated until a great many avoid the area, particularly after dark.

★ ★ ★

Parents forbid their children to go very far below the main intersection of Third Avenue and Argyle Street.

"It's a ridiculous situation when we have to tell our kids not to go across the street, within spitting distance of the main downtown crosswalk," one parent told me.

★ ★ ★

City officials know that this is a problem area. The building inspector would be the happiest man in town if he could find some way to speed dreams of a downtown renewal scheme in the area.

Ask the residents why this problem exists and you get a variety of answers ranging from "too many Indians" to "not enough police."

★ ★ ★

Neither answer helps much. Among those who'd be most delighted to see the area cleaned up would be the board of the Indian Friendship Centre, a couple of blocks away.

They police their own activities carefully and consistently. Only last month, President Art Peters decided that one helpful thing would be for young people to get to know their policmen better, not as "the gestapo", but as friends.

He asked for an off-duty policeman to come down and give the young people a talk.

They did even better. They went down and met the kids and have started a regular class for the Indians boys in judo, with RCMP constables as instructors, every Wednesday night.

★ ★ ★

Then there's the complaint of insufficient police activity downtown.

Port Alberni has 13 policemen. Between the two cities and the auxiliary police there could be 30.

The valley now has more than 25,000 people.

Allowing for an 8-hour day, and a five-day week, how many over-worked policemen can there be on duty at any one time?

★ ★ ★

City council is aware of this problem, but you don't just phone and say "we need two more men on the force, please supply them."

If they can't lay the blame on the natives, and they can't lay all the blame on the police, who can people in the Alberni Valley blame for increasing problems of vandalism, petty thefts, molestings and finally a beating death?

★ ★ ★

Perhaps they'll find out if they examine their consciences.

Perhaps they'll find it in the attitude of one businessman who said it was policy that they do not call the police to break up a fight unless it is on their premises, or immediately outside their building.

★ ★ ★

Maybe the jabbing consciences of those thirty or forty people who watched, did nothing to stop the fight, combined with the guilt of all of us who permit offences against the law to continue because we lack the guts to speak out, will finally lead to some definite and effective action to clean up this one small area that defiles one of the fastest growing and most progressive towns in B.C.

153 WANTED TO BUY HOUSES

HELLO! MARY FRASER SPEAKING

I am so pleased to tell my many friends and business acquaintances that I have completely recovered from heart surgery. Now with a new lease on life and an abundance of energy, I need some good houses to sell. HOMES ARE MY SPECIALTY! If your home is for sale, be it large or small, for my Special Red Carpet Service, call me now, at Newstead Realty Ltd., EV 2-8117, or my home, 385-4335. "Thanks."

$21,000 CASH OAK BAY

I have an immediate buyer for a 3-bedroom basement home. Not over 10 years old. Preferably in the South Oak Bay area. Call E. J. Butler, Olympic Homes Ltd., 477-1766 or 477-3721.

CASH CLIENTS

Will pay all cash or cash to mortgage for your 2 or 3 bedroom home with basement if possible. Call Victor Wong, 385-2458 or 479-6569. Byron Price Realty.

RETIRED COUPLE OFFER UP TO $22,000 for nice home with view on ½ acre, Greater Victoria or Saanich peninsula. Reply Victoria Press Box 510.

THREE OR FOUR-BEDROOM 2-storey, full basement house required on ½ acre acreage, or large lot. Some seclusion. Occupancy July. 383-5486.

LARGE OLDER HOME WITH high usable basement, 4 or more bedrooms. 383-3681.

154 PROPERTY FOR SALE

SEVENTH HEAVEN
110 Acres At City's Front Door
SEA AND SKY
Hills, Valleys and Vales
Try Cash Try Trades
Try Anything

It is hard to believe that so close-in—just a hop, skip and a jump from the Colwood-Metchosin corner—one can buy 110 acres beautifully treed with a lake plus a few miles of road beds. Comprised of two 50 acres, a 6 acre plot, this holding has two road frontages with hydro to the property also the lower 5-acre piece now has water by it, and you can probably share in the cost of private line on Latoria Rd. Free of charge you get a lovely Scottish-sized mountain with 3 reinforced concrete buildings on the top. These could be the nicest hill-top homes with expansive views across the straits, Esquimalt harbour and all across the city. The 360° view defies description and is worth the price of the land alone. Vendor will sell one 50 acre parcel with option on other 50 acre parcel. Concurrently 5 acre plot can be bought with option on adjacent 50 acre plot. Options give right to use of land. The owner is a conservationist and has retained the lovely trees, and has not marred the terrain. Anyone would think they were in heaven with Victoria as a suburb. This is to be concurrently advertised in Vancouver. Owner is co-operative asking $20,000 down on whole tract, which can be by cash or trade of mortgages at cash value or offers can be subject to trade or sale of any commercial revenue producing property. For the facts call WILLS OF WHITTOME'S. Full price $29,500 cash or terms.

If you have any unique properties you wish advertised EXTENSIVELY call F. Wills for advice. J. H. Whittome & Co. Ltd., 706 Fort Street.

V.L.A. PROPERTY !!!

I have several good open properties, ½-acre to 1.6 acres qualified for V.L.A. Price $3,500-$4,500. Also some good homes on ½-acre to 1-acre, ranging from $12,000 to $19,500 with and without basement. They qualify.
EV 4-4962. D. L. Macdonnell 383-5535. B.C. LAND

3½ COUNTRY ACRES

SAANICH PENINSULA, close to ALL Ferries and AIRPORT. Level and ideal for horses or ? Piped water on. $6,000. Phone ALAN R. FOSTER, 656-2552 or 382-7276. TOWN & COUNTRY REALTY LTD.

½ ACRE LOTS

East Saanich Road, near John Dean Park. Well treed. Possible sea glimpse. All services except sewer. $4,750 each.
FRANK NEWTON or FRED BELL
University Realty Ltd. 477-1855

UPLANDS MAGNIFICENT SEA VIEW

Parklike ½ acre lot. For further information please call A. F. Gower, 385-7707 anytime. Mears & Whyte Oak Bay Realty Ltd.

THREE HALF-ACRE LOTS

Facing beautiful Hazan Bay near Sidney. Level, well drained and ready to build. VLA qualified. $2,500 each.
P. G. JACKSON LIMITED
831 Fort St. 382-0852 anytime

CENTRAL SAANICH HALF ACRE

Suitable VLA, on city water. $3,500. Call Terry Fortune, the "LOT MAN" at University Realty Ltd., 477-1855 or res. 477-1229

LOTS—3 TOGETHER

3 high, level, cleared lots, each 60x130. Zoned for single or double dwelling. $9,000. J. M. Taylor. Ph. 384-5535; eves. 384-9002. B.C. Land.

COLWOOD TREED LOT

Excellent building site — 75x122'. Full Price $2,250. BRUCE COLEGRAVE, 385-2481. Swinerton, Stewart Clark, Ltd.

CORDOVA BAY ROAD

2 choice residential lots. Well treed, 100' frontage, southern exposure. ASKING PRICE $4,750 each.
Mr. Bayne, 385-8784 anytime
DOUGLAS REALTY LTD.

SHAWNIGAN LAKE

2 lots, one with 107 feet lake frontage, only short distance on West Road. Call me for more details. $10,000. Will consider trades.
B.C. Land & Insurance Agency Ltd.

TWO LOTS ON SEYMOUR with frontage of 138 ft. and depth of 1?7 ft. Rental income—good speculative property—Call MR. SOUTHWARD, 384-8126.
PEMBERTON, HOLMES LTD.
1002 Government Street

ROCKHEIGHTS

75 foot frontage. High with excellent view. $3,000.00.
Wilf Davies, 384-0881
Hagar & Swayne, Ltd.

100'x200' lot

on Mount St. Michael's Road in Central Saanich. Some water view. Cleared lot at only $3,500. Call J. MURDOCH, 385-2471, Johnston & Co.

5 ACRES

Close-in location, rocks, trees, seclusion. Only $4,950. FRANK BOUSFIELD, 386-2955 or res. 479-1000. Mayfair Realty Ltd.

View lot next to 1090 W. Burnside; 83x230. Excellent location with view and seclusion. Asking $3,750. BILL TYSON, 388-4271. J. H. Whittome & Co. Ltd., 706 Fort St.

1.3 ACRES ON MUNNS RD., Prospect Lake area, 300 ft. road frontage with nice view. $2,900. 383-8126.

2241 MILLSTREAM RD. 3½ acres. No rocks. Stream through property. Partly framed 4-roomed house. $4,500. 478-3816.

SECLUSION, YET CLOSE IN. 2 large lots, ½ and .34 acre. Gently sloping, nicely treed, high location. Bargains at $4,900 and $4,300. 477-1421.

½-ACRE VIEW LOT, CORDOVA Bay. Phone 652-2404.

CHOICE BUILDING SITE
70x135
OAK BAY — CITY BORDER

This is a rare opportunity to procure a first class site on high ground and situate near the junction of Beach Drive and Fairfield Rd.
$8,800
Yet another excellent listing offered exclusively by
ERIC CHARMAN
385-9765
Fairfield Realty Ltd.

SEAVIEW LOT
$8,500

HERE IS A FINE BUILDING LOT WITH VIEW OVERLOOKING BRENTWOOD BAY IN BRENTWOOD'S FINEST RESIDENTIAL AREA. ALMOST ½ AN ACRE. TERMS MAY BE ARRANGED.

SEAFRONT LOT
$12,000

THIS DESIRABLE ½ ACRE LOT AT PATRICIA BAY HAS 100' OF SHORELINE ON A CLEAN SLOPING BEACH. EASY TO BUILD ON. WELL TREED. SOUTHERN AND WESTERN ASPECTS. FOR FURTHER INFORMATION PLEASE CALL D. G. WHYTE, 383-7756 ANY TIME. MEARS & WHYTE OAK BAY REALTY LTD.

ATTENTION BUILDERS. NANAIMO, B.C.

3 adjoining building lots available in new subdivision backing onto Nanaimo Golf Course. Nicely treed, glimpse of the sea. Very easy terms. Ideal for spec. houses. 2 lots for $5,500 each. 1 lot for $6,000.
HOPE NEWTON, 382-4251
Rithet Agencies Limited

CONTRACTORS—BUILDERS SUBDIVISION—SIDNEY

10 acres, perfect for development in a valuable residential area. Property measures 367'x1,200' and is on sewer. An existing modern 5 bedroom home makes this an excellent buy for holding or immediate subdivision.
Asking $45,000
DON ROBBINS
384-0531
Hagar & Swayne Ltd.

WATERFRONT

One of Greater Victoria's (Metchosin) loveliest beaches on over 1 acre of partly treed property, a rustic "board and batten" 3 bedroom part basement completely renovated home, new package oil heat etc., with a trout filled fresh water lagoon across the road. Asking $21,000. Call Rex W. Hughes, 479-3576 or 382-9111.
DIVERSIFIED PROPERTY SALES

CAREY ROAD AREA

Attractive, treed lot, on sewer. Slight slope, but excellent building site. On sewer. $3,500

CORDOVA BAY VIEW LOT

On Lochside, large, with excellent sea view. $5,900
Mrs. Cross, 388-7521
BOORMAN INVESTMENT CO., LTD.

2 NHA LOTS! GORDON HEAD!

1 on Chartwell Drive $4,300
1 on San Luis Place $4,700
These are large, excellent building sites
Plans and financing arranged by us FOR you.
DEAL DIRECT WITH FRASER CONSTRUCTION LTD.
CALL LEN WARDLE 477-6549
OFFICE 382-8258

PUT A DEPOSIT ON THE FUTURE

Country VIEW lots—1/3 to ½ acre! Paved road, curbs, storm drains, city water. EXCELLENT TERMS—Open to OFFERS on down payment and pay the balance on EASY monthly payments. Phone MARIAN PRICE, 388-4401.
Shirley Philps Homefinders Ltd.

SAANICH 10 ACRES $11,900

Close in on Saanich Road. This is an excellent opportunity to pick up a type of property that is growing scarce in this fast moving area. Call C. Walsh, Byron Price, at 385-2458 or 382-6935 evenings.

Nicely treed lot, 75x150 ft. at Jacklin and Sooke Rd., near Belmont High School. Only $2,500.

Cleared lot at View Royal, 100x127 ft. corner Aral and Treebank. Only $4,500.

Two lots total 1.5 acres with 194 ft. frontage on Goldstream Ave., opposite Langford Lake. Only $5,500. Phone George Lee at 478-1963 or 385-3436. P. R. Brown & Sons Ltd.

Commonwealth Trust Co.
REAL ESTATE DIVISION
623 Yates Street 388-5155

3.6 ACRES (Beaver Lake Way). Inside 6 mile circle, subdividable into 2 lots, rocks and trees and high location, view, seclusion.
Price $8,300
C. Warren, 388-3158 or 384-9798

LANGFORD

Good level building lots. Full price $1,750. Terms arranged.
Also
Approx 2 acres. Zoned commercial. $8,000. Call Mr. Brotherston, Douglas Hawkes Ltd., EV 4-7128 or res. GR 8-6669.

METCHOSIN

View Lot, approx. ½ acre. $4,800.

LANGFORD

Lot 60'x120'. Just call FRED HULLY at 382-9981 or 385-6741 anytime. Northwestern Securities Ltd.

BEAUTIFUL VIEW LOT

79'x230'. CONVENIENT AREA. Call LAURIE GILES, res. 386-1251, Johnston & Co. 385-2471.

LOT .46 ACRE, GOOD SOIL, HIGH location, Wishart Rd. South. Full price (some terms) $1,730. Ruth E. Hutcheson, 384-9818, 478-8584. C. N. Montague Co.

CORNER LOT, CORDOVA BAY RD. 70x198. 383-2868.

GOOD BUILDING LOT ON O'CONnell Place. $3,000 cash. 385-9923.

155 PROPERTY WANTED

WANTED 4 TO 10 SUITES

Have client ready to buy now. Conversions not considered.
Don Garside, 386-7321
BOORMAN INVESTMENT CO. LTD.

UNDEVELOPED Van. Island property, from 3 acres up. Phone or write REX W. HUGHES 382-9111 or 479-3576.
Diversified Property Sales
825A Fort St.

WE WANT AN APARTMENT SITE CLOSE IN. WE PAY CASH. KASAPI CONSTRUCTION CO. LTD. 386-6191.

SEWERED OR NON SEWERED lots or acreage needed immediately for cash. Robert McAdams, 383-4124.

CASH NOW FOR LOTS
Gilmour Const., 477-1666

HAVE FOLLOWING NEEDS FOR CLIENTS

(A) HOMES ON ½ ACRE AND UP FOR "CASH" BUYERS THRU "VLA."
(B) "OLD" SUMMER COTTAGE—CLOSER IN—ON OR CLOSE TO WATER.
(C) 3-BDRM. STUCCO BUNGLW. WITH BSMT. (AROUND 10 YRS.) CLIENT HAS $3/4000 CASH TO INVEST. ESQMLT. OR GORGE AREA.
(D) FAMILY HOMES — CLIENT WITH $1,000 CASH AND ANOTHER WITH $1,500.
(E) HAVE SEVERAL OTHER CLIENTS WITH VARYING NEEDS FROM SMALL OLDER HOMES TO BUSINESSES, REVENUE AND INVESTMENT PROPERTIES.
PLEASE CALL SQUADRON LEADER "RON" CANNON (RET'D) OF TOWN & COUNTRY REALTY LTD. RES. 478-6243 OR 382-7276 (24 HRS.)

CASH FOR YOUR ACREAGE AND LOTS

We want to build on them, we mean business!
Kasapi Construction Co. Ltd. Phone 386-6191 anytime.

156 ACREAGE FOR SALE AND WANTED

1 acre Shawnigan Lake $2,500
½ acre Central Saanich $5,000
¾ acre Glen Lake Waterfront $6,500
⅝ acre Shawnigan with house $6,900
13 acres Goldstream Dist. $11,600
½ acre William Head Waterfront $11,000
5 acres Sooke, seaview $11,500
46 acres Sooke Highway $20,000
59 acres Sooke River Waterfront $45,000
59.7 acres East Sooke Waterfront $85,000
HOPE NEWTON, 382-4251
Rithet Agencies Limited

RARE OPPORTUNITY 245 ACRES 7 MILE CIRCLE

A compact square of rolling second-growth wild land, sharing 3,000 feet of boundary with THETIS LAKE PARK. Ideal for recreational development or subdivision. Owner is prepared to take as low as $10,000 DOWN PAYMENT on a good covenant. To be sold in one parcel at the low asking price per acre of
$350
J. R. Ford, 384-1863. A. L. Wagner, 477-2989 or 385-3411 anytime.
KER & STEPHENSON LTD.

DENMAN ISLAND

Two 2-acre waterfront lots. Side by side. 80% cleared. Terrific view. Each $8,300.

OR PROTECTION ISLAND

2 good building lots. Only $1,550 each.
Call CHARLIE PIMLOTT, 385-6741 or res. 386-8559.
Northwestern Securities Ltd.

ACREAGE AT LESS THAN $675 PER ACRE

54.66 acres situated within the 7 mile circle. Excellent holding property or possible subdivision. Asking $37,000 with terms. Call S. W. Bridges at 478-1455 - 385-3135.
P. R. Brown & Sons Ltd.

METCHOSIN

Only six 2-acre lots left. Nearly all seaview. Heavily treed. Build your own or we can arrange to build a house for you. All large new homes in area. From $1500 to $2700 per acre.
MRS. McKEAGE
384-0531 ANYTIME
HAGAR & SWAYNE LTD.

SAANICH PENINSULA

5 ACRES
Situated on sunny slope. Ideal for subdividing. Full price
$36,500
EXCLUSIVE AGENTS
A. BERNARD & CO. LTD.
655 Fort 384-9325

ACREAGE DEEP COVE

Five acres on blacktop road, ½ mile from sea. Municipal water. Low taxes. Easy terms.
$10,000
GORDON SCHENCK
382-6288 383-7171
F. N. Cabeldu Ltd.

ELK LAKE

2 acres clear land with barn and fruit trees. Over 300 feet road frontage on Alderley Road, city water. View of valley and glimpse of sea. Good buy at $10,000. Call GEORGE CHAN, 386-2855 or 382-9416. Mayfair Realty Ltd.

TRADE 6.29 ACRES

Owner will consider a trade of his 6.29 acres on North Pender Island for something on lower Vancouver Island. A very attractive setting for a home with a waterview. Full price $4,000. If no trade, try your down payment. Phone ETHEL HARVEY, 386-2953. Mayfair Realty Ltd.

ACREAGE WANTED

I have need for all types of acreage on the Island. Large or small parcels, for my out of town clients. Call 385-6741 anytime. Ask for JOHN MOLYARD, Northwestern Securities Ltd., 3200 Quadra St. Drive in and see us; we've lots of parking!

LOOKING FOR INVESTMENT? $1,500 PER ACRE

18 acres good residential property at Albert Head, well drained gentle slope, subdividable, all services available except sewers. Beautiful building sites! 1,400 ft. rd. frontage. To view call 386-3555, D. L. Macdonell.
B.C. Land & Insurance

63.5 ACRES

Within 7-mile circle and one mile of Island Highway. Close to beautiful suburban development. Second growth timber, wonderful holding property. ALF PORCHER, 386-2955 or 384-5623.
Mayfair Realty Ltd.

7.6 ACRES

On Sooke Highway, year-round stream, power and phone available. Full price $5,000. Call Mr. Brotherston, Douglas Hawkes Ltd., 384-7128; res. GR8-6669.

2.4 ACRES

3 potential seaview lots fronting on Lochside and Saturna Place. Custom built horse barn included, with 4 stalls. Call TED CHARTRES, 386-2956 or 385-5308.
Mayfair Realty Ltd.

WATERFRONT

154 Acres on Lake Cowichan, also have entire Islands.
W. HUGHES
Bastion Square Properties 388-4294

CENTRAL SAANICH

.98 Acre—Level and cleared, $5,000
1.3 Acres—High up and treed, $3,150
J. P. H. EVANS
Bus. 385-3435 Res. 477-4452
P. R. Brown & Sons Ltd.

41 ACRES

of view property at Crofton—1 mile from city centre, $21,000 on terms. J. DON SMITH, 385-6741 or 383-5884.
Northwestern Securities Ltd.

1-ACRE BUILDING LOTS — $1000, $1200, on paved rd., Cobble Hill area. Near Is. Hwy. Piped water. Also 5 to 40-acre blocks suitable for small farms. Spring water. Phone W. Boyles, Cobble Hill 743-9378.

LAND INVESTMENT

This property on WAINS ROAD, North Saanich, consists of 11.2 acres, about 1½ miles from the Swartz Bay Ferry and 1½ miles from Deep Cove.
* Frontage WAINS ROAD 250 ft.
* Frontage CLAYTON ROAD (Dedicated) 500 ft.
* Estimated Income: House 1—$65 pm; House 2—$50 pm; House 3—$50 pm
* Capital potential

FULL PRICE $22,000 TERMS

To view, please call Jack Dobson, 388-4294
Bastion Square Properties

78 ACRES PLUS 10-ROOM HOUSE

Located just 12 miles from Victoria, this choice acreage is mostly cleared and is suitable for horses or cattle. Older, spacious 5-bedroom house, barn and outbuildings on property. City light and water. Down payment $20,000 to handle. PRICE $70,000. May be inspected by appointment only. Mrs. L. Cumming, 388-5355 (24 hrs.)
B.C. LAND & INSURANCE
922 Government St.

LANGFORD

Desirable location $5,000 with terms. 2½ acres divided into two lots. To view call Kay Davies, 388-4294.
Bastion Square Properties

ACREAGE FOR SALE? — Large or small, with or without home. Building lots, etc. Call GEORGE CHAN, the Specialist in Land 386-2855. Mayfair Realty Ltd.

CASH FOR ACREAGE ADJACENT to sewer. Kasapi Const. 386-6191.

157 COMMERCIAL PROPERTIES

DOUGLAS AT MAYFAIR 25,300 SQ. FT. COMMERCIAL ZONED TERRIFIC INVESTMENT

This very outstanding commercial zoned property is ideal for immediate development but could be held as there is a large very rentable building on a portion of it which would pay taxes, etc. There is a wide exit, ideal for parking onto a side street. REAL VALUE at $76,000.
JOHN BISHOP
384-0531 (24 Hr. Service)
HAGAR & SWAYNE LTD.

800 BLK. FISGARD

94 ft. frontage.
3,000 sq. ft. on main floor.
3 suites up.
6,000 sq. ft. side parking.

ON DOUGLAS AT CLOVERDALE

146 ft. frontage.
100 ft. deep.
HARRY ATKEY or WM. RAVENHILL
C. G. HEISTERMAN & CO. LTD.
1121 Blanshard St. 383-4161

Large corner 160.60 ft. Hillside and 113.3 ft. Cedar Hill Road suited for gas station, highrise or medical building. Two stores and 2 suites, all rented. This strategic business corner in an area of growing population density and increasing traffic volume is now for sale. Price $50,000. Apply 382-7271 or evenings 383-4539.

FOR RENT

Masonry - Commercial - Building
1840 BLANSHARD
Across from Arena
4,030 sq. ft.
all ground floor
477-6095

GENERAL COMMERCIAL PROPERTY

One only. Zoned lot in very rapid growth residential area. ½ acre corner on main road. Good local and tourist market potential. District lacks service station, druggist, grocery, barber, dentist, etc., etc. A very good buy at full price of only $13,900. For viewing and complete information call Mr. Lobb of George Randall Ltd., 384-8109 days, 386-1833 eves.

3 HOUSES ON 3 LOTS

LOCATION — 1 block off Douglas. Zoned commercial. Sizes: 90x40, 126x39, 94x40. On railway spur. TOTAL PRICE $26,430. Phone ROY E. HILLS, 385-6741. Northwestern Securities Ltd.

FOR LEASE

CECELIA ROAD

Combined warehouse, workshop or what do you need on a light industry zoned lot. Maximum 10,000 square feet. 383-6744.

445 GORGE RD. EAST

Zoned heavy industry, large older house on property. Presently rented. View by appointment only. Only $7,950. FRANK BOUSFIELD, 386-2955 or res. 479-1000. Mayfair Realty Ltd.

4,000 SQUARE FEET OF GOOD commercial land. Not far from Woodward's. $5,000 down. Call FRED BERGMAN, 386-2955 or 386-0790. Mayfair Realty Ltd.

2-ACRE CORNER PLUS NEW house on ½-acre, buildings. Trade, terms. Diamond Holdings Ltd. 652-2939.

158 FARMS FOR SALE AND WANTED

160 ACRES
YELLOW POINT AREA

Ideal for guest ranch or stock farm. 60 acres cleared, 20 cultivated, newly seeded. Remainder good pasture. Good water supply, large ranch house and excellent barn. Hydro and school bus. 30 minutes to Victoria on good highway, 3 hours to Vancouver via Nanaimo ferry. 1 mile from famous Yellow Point Lodge and Field's Pool. Ready access to sea and renowned fishing. Price $59,000 with excellent terms or trades. Call Gordon Stevenson at 388-4294. Bastion Square Properties.

120 ACRES FARM LAND THAT IS a dream come true. Close to Duncan. With approx. 45-50 acres cleared. Land is rolling with a year-round creek running through. Little fields near the creek banks. You would really have to see this place to appreciate it. The price asking is $42,000 but cash will talk. Land is all fenced and in top condition. Phone W. Mott, 746-6161, res. 746-4566. J. H. Whittome & Co. Ltd., Duncan, B.C.

DAIRY FARMS DUNCAN AREA

Seven to choose from, $42,000 to $180,000.
100 acres industrial, rail sea and hiway $90,000
11 acres, new 60'x12' trailer $14,700
12 acres, barn and 4 year old house $25,000
1.5 acres, full basement home, market garden $15,500
30 acres, modern home and barns $25,000
14 acres, creek thru property $6,900
6 acres, highway frontage $10,000
5 acres, paved road, cleared $7,000
BEEF ranch — 4,900 acres, 640 cultivated, 350 Herefords, 24 bulls, new home, machinery, irrigation. $350,000. Will sell on terms or trade for dairy farm

List and sell your agricultural properties with a farm specialist. JACK BAILEY, DUNCAN 746-6589.
Northwestern Securities Ltd.
385-6741

BERRY FARM CENTRAL SAANICH

7.54 acres with 5 acres in logans, there is a good 2-bedroom home with a full basement, auto oil heat, and room for a third bedroom. Ample water supply available. Asking $38,500. For details call
J. P. H. EVANS
Bus. 385-3135 Res. 477-4452
P. R. Brown and Sons

159 GULF ISLANDS PROPERTIES

SALT SPRING ISLAND SPECIALS

A real steal — 5-yr-old house, 1,550 sq. ft. living area, three bedrooms, living room, dining room, modern kitchen, plus three-room self-contained suite. O-O-M Heat. Situated on choice ½ acre lot with a panoramic view of Ganges Harbor. F.P. $20,000; D.P. $5,000, balance on easy terms of 6%.

A 9-YR-OLD DREAM HOUSE, 1,000 sq. ft., two bedrooms, large master bedroom. Modern kitchen with dining area. Large living room. Choice view property, and well landscaped. F.P. $14,000. Terms available. For further information contact BERT TIMBERS, R.R. 1, GANGES. Phone 537-5391 or D. F. HANLEY AGENCIES LTD., 2293 Douglas Street, Victoria. Phone 383-7761.

SALT SPRING ISLAND

Never again value like these. 15 acres; 700 feet road front; $5,500.

1½ acres on water and power; 200 on trout stream; $1,500.

Lakeside luxury, fishing, boating and swimming; 1 acre, 140 feet lakefront; ideal for cottage and home; $3,750.

1 acre with 120-foot beach: $6,000.

Call collect or write
JIM SPENCER
SALT SPRING LANDS LTD.
GANGES, B.C., 537-5515 or 537-2134

SALT SPRING ISLAND

Three building lots, park-like area. Full price for all three $5,000.

Beautiful seafront lot. Full price $7,500.

One wooded acre: Full price $2,750.

Please contact Howard Byron at DOUGLAS HAWKES LTD., 817-A Fort Street. Phone 384-7128 or (res. Ganges 537-2054).

SALT SPRING LANDS LTD
Largest Gulf Islands Realtor
Box 69 Ganges — Phone 537-5515
Established 1929

NOTICE TO CREDITORS

IN THE MATTER OF THE ESTATE OF EMILY MAUD ETHEL GLOSSE, LATE OF 13 Olympia Avenue, IN THE CITY OF VICTORIA IN THE PROVINCE OF BRITISH COLUMBIA, DECEASED.

CREDITORS and others having claims against the above Estate are required to send full particulars of such claims to Canada Permanent Trust Company, P.O. Box 1232, Victoria, B.C., on or before the 10th day of April, 1967, after which date the estate's assets will be distributed, having regard only to claims of which the executors shall have received notice.

DATED at Victoria, British Columbia this 22nd day of February, 1967.
STANLEY GORDON HAYHURST and CANADA PERMANENT TRUST COMPANY,
P.O. Box 1232, Victoria, B.C.,
Executors.
By their Solicitors
CAMERON AND CAMERON,
311 Royal Trust Bldg.,
Victoria, B.C.

SCHOOL DISTRICT NO. 62 (SOOKE) NOTICE TO CONTRACTORS

Tenders are invited for the construction of a Retarded Children's School consisting of two classrooms, administration area and small activity room on the Langford Elementary School grounds, Jacklin Road, Victoria, B.C. Contractors wishing to submit tenders may obtain copies of the plans and specifications from the undersigned on payment of a deposit of Twenty-five Dollars ($25.00) for each set, which deposit will be refunded upon the return of the plans and specifications in good condition.

Tenders must be accompanied by a bid bond in the amount of 15% of the tender. A performance bond and labor and material payment bond each in the amount of 50% of the total amount of the contract price must be provided by the successful tenderer prior to the award of the contract. Certified cheques will not be accepted.

Tenders are to be made in duplicate on the forms supplied, addressed to the undersigned and are to be delivered not later than 5:00 p.m. on the 21st day of March, 1967.

The lowest or any tender not necessarily accepted.
L. W. Wheeldon,
Secretary-Treasurer,
School District No. 62 (Sooke),
2257 Sooke Road,
Victoria, B.C.

NOTICE TO CONTRACTORS

SEALED TENDERS will be received by the undersigned for additions to two schools: "Addition No. 1 to Prospect Lake Elementary School," comprising Staff Room and Library, and "Addition No. 2 to Lochside Elementary School," comprising a Staff Room; both additions in masonry and frame construction.

A combined tender for both additions shall be submitted, indicating separate prices for each addition. Tenders will be received at the offices of the Board of School Trustees, School District No. 63, until 5:00 p.m. (P.S.T.) Monday, March 20, 1967. A Bid Bond is required with each tender in the amount of Fifteen Hundred Dollars ($1,500.00), to be replaced with a Performance Bond, as specified, within fifteen days of the contract date.

The lowest or any tender will not necessarily be accepted.

Drawings, Specifications, Tendering Forms and Instructions to Bidders may be obtained from the office of the architects, Sager & Marshall, 5025 Cordova Bay Road, Victoria, B.C., after 1:00 p.m. (P.S.T.) Monday, March 6, 1967, on deposit of $25.00 (Twenty-five Dollars) for each set. Plans and Specifications may be viewed at:
(1) The Amalgamated Construction Association, Vancouver, B.C.
(2) The Amalgamated Construction Association, Victoria, B.C.
(3) The architect's office
MR. A. G. BLAIR,
Secretary-Treasurer,
Board of School Trustees,
School District No. 63 (Saanich),
9751 - 3rd Street,
Sidney, B.C.

NOTICE TO CONTRACTORS

SEALED TENDERS will be received by the undersigned for the construction of

ADDITIONS TO NORTH SAANICH JUNIOR SECONDARY SCHOOL

Drawings, specifications, forms of tender and detailed instructions to bidders are available to General Contractors at the office of Peterson and Lester, Architects, 1016 Langley Street, Victoria, on or after 2 p.m., Monday, March 6, 1967.

A returnable deposit of Twenty-five Dollars ($25.00) is required for each set of drawings and specifications. Tenders must be good for thirty (30) days. Tenders must be accompanied by a bid bond in the form prescribed, which binds the tenderer and the surety in the amount of Three Thousand, Five Hundred Dollars ($3,500.00) at the time of tendering. A performance bond and a labor and material payment bond, each in the amount of 50% of the contract price in the form prescribed, must be provided by the successful tenderer prior to the award of the contract. Certified cheques will not be accepted.

Contractor's attention is drawn to the clause in Instructions of Bidders on depository bids.

The lowest or any tender not necessarily accepted.

Tenders must be made out on the forms supplied by the Architect, addressed to the undersigned and delivered to the offices of the Board not later than 3 p.m., Monday, March 20, 1967.
Secretary-Treasurer,
Board of School Trustees,
School District No. 63 (Saanich),
9751 Third Street,
Sidney, B.C.

Navy Engineering Expert Commodore Davy Dies

A former engineer in chief in the Royal Canadian Navy, Commodore A. C. M. Davy, OBE, CD, died in his home Thursday. He was 65.

He was born in Montreal and attended the Royal Naval College of Canada graduating in 1920. He attended the Royal Naval engineering college in Keyham, graduating in 1925.

At the outbreak of war he was appointed director of shipbuilding at naval headquarters in Ottawa.

NAVAL ENGINEERING

His next appointment was in 1944 as director of naval engineering development with the rank of captain.

Longtime Victorians will remember Commodore Davy as superintendent of HMC Dockyard in 1946. Following this appointment he was awarded the Order of the British Empire.

He attended National Defence

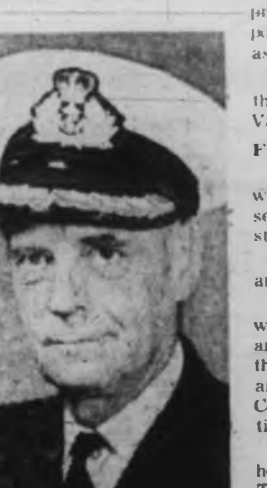
Davy

College in 1948 and 1949 and was promoted to Commodore and appointed to Ottawa headquarters as engineer in chief.

Commodore Davy retired from the navy in 1955 and lived in Vancouver.

FIELD SECRETARY

Shortly after retirement he was appointed western field secretary of the Engineering Institute of Canada.

He moved to Vancouver Island and Towner Park Road in 1962.

At the time of his death he was vice-chairman of the Sidney and North Saanich committee of the Victoria Symphony Society and past secretary of the Deep Cove Property Owners' Association.

Funeral service with full naval honors will be held at 3 p.m. Tuesday in the Church of St. Andrew in Canadian Forces Base Esquimalt. Burial at sea will follow.

Victoria Being Wooed By Palm Springs

The city of Victoria and the provincial government will roll out the red carpet next week for a delegation from California which hopes to convince Victorians they should go south for the winter.

The 11-member group representing the winter resort community of Palm Springs will visit Victoria Monday and Tuesday.

* * *

Delegates will be welcomed at city hall by Mayor Stephen, check in at the Empress Hotel and attend a luncheon at the Union Club, with Mayor Hugh Stephen and representatives of the provincial government as hosts.

After lunch, they will be taken on a one-hour tour of the city. In the evening, they will attend a reception and dinner given by the Victoria Visitors Bureau and the Vancouver Island Publicity Bureau.

* * *

On Tuesday, the visitors will be guests of Recreation and Conservation Minister Kenneth Kiernan at a luncheon in the Empress Hotel.

* * *

A B.C. government travel bureau spokesman said the event is being called the Palm Springs - Victoria Sister City Promotion.

"The idea is that people come here from Palm Springs in the summer when it's hot and that Victorians go to Palm Springs in the winter," he said.

Among the visiting Californians will be Ed McCoubrey, mayor of Palm Springs; Jerry Hunt, general manager of the Palm Springs Chamber of Commerce, and Miss Ellen Stoddard.

Quartet Hit By Fumes

A combination of close quarters and exhaust Friday night sent Ernest Davis, 22, and William Bonneau, 21 of HMCS Qu'Appelle and Cathy Campbell, 18, 2091 McNeil, and Jean Ludenback, 18, 1280 Roy Road, to St. Joseph's Hospital with carbon monoxide poisoning. The quartet was watching a movie at the Tillicum Outdoor Theatre with the small car's engine running and the heater on.

Juveniles Banished

Two youths who appeared in juvenile court charged with theft in a purse-snatching incident Wednesday were ordered to make restitution and return to Eastern Canada.

The purse, containing $26, was snatched from Mrs. Irmgaard Hinsch, 33 Menzies, as she was crossing the street at Menzies and Niagara.

The 14 and 16-year-old boys appeared in juvenile court Friday.

B.C. Picks Two In Rights Case

Two lawyers from the attorney-general's department have been named to represent B.C. in the federal-provincial offshore mineral rights dispute which will be referred to the Supreme Court of Canada next week. They are A. W. Hobbs and Mel Smith.

LAND ACT

Notice of intention to apply to lease land.

In Land Recording District of Victoria, B.C. in the vicinity of Swartz Bay, Cowichan District. Take notice that the Canadian Pacific Railway Co. Ltd. of Montreal, occupation Transportation, intends to apply for a lease of the following described lands:

Commencing at the Northeast corner of Lot 2, Plan 12588, thence on a bearing of North following the seaward production of the East boundary of the said Lot 2, a distance of 340', thence on a bearing of North 41 degrees East, a distance of 150', thence on a bearing of South 49 degrees East, a distance of 50', thence on a bearing of North 41 degrees East a distance of 500'; thence on a bearing of North 49 degrees West a distance of 150', thence on a bearing of South 41 degrees West a distance of 660', thence on a bearing of South 67 degrees West a distance of 100', thence on a bearing of South 21 degrees West to an intersection with the North boundary of Plan 12588, thence following the said North Boundary in an Easterly direction to the point of commencement, the same to contain 3 acres, more or less, for the purpose of a Ferry Terminal.
D. W. Carrier, B.C.L.S.
Agent for the Canadian Pacific Railway.
Dated February 21, 1967.

NOTICE TO CREDITORS

In the matter of the estate of ADELIZA MARY WATSON, otherwise known as ADELZA MARY WATSON, late of Suite 1 - 413 Dallas Road, in the City of Victoria in the Province of British Columbia, deceased.

CREDITORS and others having claims against the above estate are required to send full particulars of such claims to Canada Permanent Trust Company, P.O. Box 1232, Victoria, B.C., on or before the 17th day of April, 1967, after which date the estate's assets will be distributed, having regard only to claims of which the executors shall have received notice.

DATED at Victoria, British Columbia, this 28th day of February, 1967.
CANADA PERMANENT TRUST COMPANY,
P.O. Box 1232, Victoria, B.C. Executors.
By their Solicitors
CAMERON & CAMERON,
311 Royal Trust Building,
Victoria, B.C.

Offers in letter form may be submitted to the undersigned for the following or any part thereof on or before March 31, 1967.

24 head feeder cattle (beef) weighing 400 to 600 lbs. per head for the Vancouver Island Unit, Wilkinson Road, Victoria, B.C.

Details should include:
1. Number of cattle available
2. Vital statistics
3. Location of animals for inspection
4. Price

Lowest or any offer not necessarily accepted.
Chairman,
Purchasing Commission,
Parliament Buildings,
Victoria, B.C.

ROYAL JUBILEE HOSPITAL

Victoria, B.C. Incorporated 1890

The Annual Meeting of the Royal Jubilee Hospital will be held in the Nurses' Residence, Richmond Road, at 8:00 p.m. on Wednesday, March 15, 1967.

Business: To receive the Annual Report for the year ending December 31, 1966.

All donors of the entire sum of $50.00 and upwards, and all subscribers of $5.00 annually are invited to attend this Annual Meeting.

NOTICE TO CREDITORS AND OTHERS

In the matter of the estate of MABEL CLARE McLEAN, late of Victoria, British Columbia, deceased.

NOTICE IS HEREBY GIVEN that creditors and others having claims against the estate of the above deceased are hereby required to send them to the undersigned executor, P.O. Box 580, Victoria, B.C., before the 4th day of April, 1967, after which date the executor will distribute the said estate among the parties entitled thereto, having regard only to the claims of which it then has notice.
THE ROYAL TRUST COMPANY,
Executor,
By its Solicitors,
Messrs. Horne, Coupar, MacMinn & Roberts.

NOTICE TO CREDITORS

In the matter of the estate of CHARLES WHITEFIELD CHAPPELL, deceased, late of Ganges, Salt Spring Island, British Columbia.

NOTICE IS HEREBY GIVEN that creditors and others having claims against the estate of the above-named deceased are hereby required to send them to the Montreal Trust Company, 1057 Fort Street, Victoria, B.C., before the 17th day of April, A.D. 1967, after which date the executors will distribute the said estate among the parties entitled thereto, having regard only to the claims of which it then has notice.
MONTREAL TRUST COMPANY
and Doris Chappell,
Executors.
By their Solicitors,
Messrs. Pearlman & Lindholm,
Barristers and Solicitors,
1205 Broad Street,
Victoria, B.C.

FOR SALE

Sealed tenders to the undersigned will be received up to March 15th, 1967, for the purchase for cash of
(a) Lot 3, Section 88, LAKE DISTRICT Plan 2088, in the Municipality of of Saanich.
(b) That part of Parcel "B" of Section 83, LAKE DISTRICT lying south of the south boundary of Lot 2, Plan 2088, in the Municipality of Saanich.

Each tender must be accompanied by a Certified cheque for $100.00 payable to the undersigned. The highest or any tender not necessarily accepted.
OFFICIAL ADMINISTRATOR FOR THE COUNTY OF VICTORIA, Administrator with Will annexed of the estate of Charles Bowie, deceased, 810-812 View Street, Victoria, B.C.

NOTICE TO CREDITORS

In the Matter of the Estate of ARCHIBALD GORDON BEATTIE, late of 1956 Brighton Avenue, in the City of Victoria in the Province of British Columbia, Deceased.

CREDITORS and others having claims against the above Estate are required to send full particulars of such claims to The Canada Trust Company, P.O. Box 460, Victoria, B.C., on or before the 10th day of April, 1967, after which date the estate's assets will be distributed, having regard only to claims of which the executors shall have received notice.

DATED at Victoria, British Columbia this 21st day of February, 1967.
THE CANADA TRUST COMPANY,
P.O. Box 460, Victoria, B.C.,
Executors.
By their Solicitors:
CAMERON & CAMERON,
311 Royal Trust Building,
Victoria, B.C.

LOTS FOR SALE

The City of Victoria has recently released for sale several new building sites. Residential land is available in the Haultain area at $3,000 per lot and on Langford Street at $2,500. Industrial sites on Burnside Road at $15,000 per lot (62'x130') and approximately 1.3 acres on Cecilia Street at the respective minimum prices. Further information may be obtained at the office of the undersigned who will now receive applications to purchase, accompanied by a deposit of 10% of the purchase price.
ACTING LAND COMMISSIONER,
City Hall, Victoria, B.C.
February 28th, 1967.

ATTEND
MAYNARDS AUCTIONS
THURSDAY—10 a.m. and 7:30 p.m.
Featuring:
1965 SUNBEAM IMP
Very clean. Lady owned
One owner.
GOOD SELECTION OF CONSIGNED FURNISHINGS AND APPLIANCES
Traditional Fr. Provincial Furniture, Fruitwood Tables, Marconi Stereo Combination, TV, Radios, Linen, etc., etc.
25 Sets HOLLYWOOD BEDS, 9 double and single size—SIMMONS—Top quality . . . having received instruction from C.P. Purchasing Dept. to Empress Hotel renovations. (Operation Teacup).
ALSO, MORE DRESSERS NIGHT TABLES - MIRRORS FROM THE EMPRESS HOTEL
Further particulars in Wednesday's paper.
MAYNARDS
Bonded
AUCTIONEERS
733 Johnson St., Victoria 388-5191
Largest Auction Rooms on the West Coast

LUNDS
HIGH QUALITY
OAK FURNISHINGS
From an Oak Bay home and an Estate
(An old Victoria resident, name withheld.)
BY AUCTION
TUES. 7:30 p.m.
View Mon. and Tues.
SMALL PIANO
by "Challen & Son"
Cottage Piano - TV Sets
RUGS
(Pair of Plain Green Br. Indias)
CARVED OAK
BUREAU DESK
TABLE BENCH
OAK DROP-LEAF TABLES
WINDSOR STYLE CHAIRS
OAK-CASED
GRANDFATHER CLOCK
COPPER - BRASS
CHINA - GLASS
JEWELRY
EXTENSIVE LIBRARY OF BOOKS
TWO FINE DINING ROOM SUITES
DARK OAK
WELSH DRESSER
CARVED OAK
BOOKCASE
LIVING ROOM FURNITURE
"MR. AND MRS." AND TWIN BEDROOM SUITES
Beds - Dressers - Chests
NINE AS NEW SALESMEN'S OAK DESKS
APPROX. 14 OAK CHAIRS
Small Appliances, "Bell & Howell" Projector, Electric Guitar and Amplifier.
"ATCO" and "JACOBSEN" POWER MOWERS
"Zenith" Deepfreeze
30" and 24" Electric Ranges
Refrigerators - Washers
Apart. Gas Ranges
COINS - MEDALS
LUNDS PHONE EV 6-3308
926 FORT STREET

The Islander

Daily Colonist Magazine

VICTORIA, B.C., SUNDAY, MARCH 5, 1967

Steelheaders' Trail along banks of Oyster River.

Alec Merriman photo.

FUJI MICRO SA

TO HOLD REUNION MARCH 25

First Sea Cadet Band Made European Trip

By T. W. PATERSON

This Easter will see the surviving "boys" of Victoria's once-famous Navy League Band getting together for the first time in almost half a century.

It was 40 years ago that the city gave its youthful musicians a rousing sendoff on their 10,000-mile tour of Canada and Wales. Such tours have become fairly common in later years but, in 1927, it was a signal honor to the boys and Victoria. The young goodwill ambassadors enjoyed four months of once-in-a-lifetime glory.

OLD NAVY LEAGUE BAND practising near old wooden Christ Church Cathedral.

Organizing the reunion, set for the evening of March 25, at the Oak Bay Beach Hotel, are Hugh McKenzie, Dick Muirhead and Vic Simmons.

None of the boys had musical instruction prior to the able tutelage of bandmaster Arthur Hodgkins, who taught them everything from "ordinary marches to grand opera." Weekly practice was in the old militia drill hall, now the B.C. motor vehicle branch.

It was their winning of an open contest over 19 western bands in Vancouver, August, 1926, that initiated plans to send the boys touring. Even as they were formally presented with the silver cup on the legislative buildings lawns by beaming civic officials, the Hon. S. F. Tolmie and P. A. Rayner, of the Navy League, were setting the machinery in motion. Biggest problem was money; Victorians willingly donated $644 through a tagday, the provincial government gave $500, city council $300, and other agencies — including two breweries — contributed $1,150.

The forthcoming tour was "distinctly flattering to the band and is generally regarded as not only attracting attention to the musical unit itself but its home town."

"We had quite a sendoff," Hugh McKenzie fondly recalls, "marching down to the Canadian Pacific dock. We sailed to Vancouver on the Princess Victoria on the very, very stormy day of April 17, 1927.

"We played a week-long engagement in the David Spencer Limited department store — 1,200 persons attended daily — which kindly donated the food for our trip across Canada. There were 28 boys, aged nine to 21, and four leaders. Of this 32, despite a world war, all but two of the boys and three leaders are still living."

Advance agent Mrs. S. W. Raven had arranged playing dates in Vancouver, Kamloops, Edmonton, Calgary, Saskatoon, Regina, Toronto, Ottawa, Montreal and Cardiff. Being the day of silent movies, the brass band was a welcome change of pace on theatre stages, "always drawing a big turnout." These engagements helped toward the considerable expenses.

The Kamloops newspaper gave this glowing account of their performance: "Looking particularly smart in their 'whites,' with instruments gleaming, the boys presented an extraordinary attractive appearance. No reed instruments are used . . . but the skill of the players is such that the absence of woodwinds is scarcely noticed.

"The cornets were very fine, and the brass produced a massive tone that called to mind the notes of a great organ. The musical director is to be highly complimented on his work in bringing together so able a body of young musicians and training them to so high pitch of perfection."

Travelling in its own CNR pullman car, the band was "well received right through to Toronto, which was the Navy League of Canada headquarters. They took a great deal of trouble here to teach us marching, counter-marching, and so forth, dressing us in much more pusser-type uniforms for our trip overseas. Which resulted in a vast number of route marches. We soon became tired of these and caused our drill instructor no little grief when we would suddenly break file and lie down on a nearby lawn!"

The band was officially received in Ottawa by Governor-General Lord and Lady Willingdon. Dick Muirhead recalls, "The reception at Rideau Hall was very, very nice. We were received at tea, and all obtained Lord Willingdon's autograph.

"As it happened to be May 24, there was quite a number of parades in which we took part. We also played two numbers over the air at radio station CNRM. We were picked up by a Toronto station, which made a recording. We understood that that was the first time a recording had been made this way, and we sounded pretty good if I do say so myself."

At Montreal, the boys boarded Canadian Mariner, a CNR freighter which had been carrying cattle, as the forward decks were divided into stalls. Fortunately for the band, she was hauling grain on this voyage.

"She was a regular playhouse," grins Muirhead. "They moved the furniture out of the saloon and set up hammocks for us in tiers of three. The result of this arrangement was that some of the clowns in our group would put slip-knots in the hammock lines. When the top boy climbed into his hammock, he would fall onto the boy below, who would land on the poor chap below him! After that, we checked our lines before going to sleep . . .

"Nine of the boys got seasick going down the St. Lawrence in dead calm. Coming back, during a two-day storm in the Atlantic, there was no sickness at all."

Mr. McKenzie remembers the Canadian Mariner for her lack of refrigeration. Within days, meat and butter were rank, the boys existing on hardtack and sugar, which only added to the sense of adventure. The spoiled meat became bait for porpoise, but they were not interested either.

"The crew put us to work painting the decks, which was an awful lot of fun. We painted her from top to bottom in any old clothes we dug up, then took turns getting as pusser as we could and dining with the captain, a good old stick named Falkner."

The arrival in Cardiff was memorable — for the food. Two weeks of sea air had stimulated already-active appetites. When being honored at a luncheon by the Lord Mayor, the boys were interested only in the many hors d'oeu-vres. "When next the mayor looked, there was not a thing left on the table! We cleaned up everything!" (A reporter noted simply that the boys dined "in true sailor fashion.")

Canadian Mariner had docked to a warm welcome. F. A. Pauline, Agent-General of B.C., had travelled from London to greet them, bringing a very welcome surprise, their first letters from home.

After a tour of the city, there were several engagements, including a parade with local sea cadets. "I'll never forget that," whistles Muirhead. "The streets were very narrow, and when the whole town turned out to see us, we could hardly march, being squeezed shoulder to shoulder. Whew!"

Having fulfilled its engagements, the band was granted 10 days' leave to visit relations, each boy having made his own arrangements earlier. McKenzie went to Ireland, some to Scotland, others to Belgium, most to England. Rejoining at Swansea, they again boarded Canadian Mariner. "One of the boys had spent his holiday in London," laughed McKenzie, "returning with a great big cake his relations had baked for him. Of course, as soon as he said, 'Look at my cake,' somebody made a dive for it. It was gone in a few seconds . . . Most of us had goodies, but they didn't last very long."

Back at Montreal, the band made a swing through the Maritimes, playing in St. John, Charlottetown and Halifax. After a last engagement in Toronto, they headed home.

A gala occasion was their arrival; piped ashore by the junior Canadian Scottish Pipe Band, they marched to City Hall to be greeted by Mayor J. C. Pendray and civic dignitaries.

Finally, the excitement was over, it was back to a normal life. "We disbanded not long after," says McKenzie. "A lot of the boys joined the Victoria Boys' Band, under the instructorship of George Green, others joining the Canadian Scottish band until the Second World War.

"Many have carried on in music, playing with dance bands and the like. Emil Micheaux later became master of the Naden band. Now retired, he is a musical instructor with local schools."

nd
ip

rch Cathedral.

of fun. We painted her
y old clothes we dug up,
pusser as we could and
a good old stick named

t was memorable — for
sea air had stimulated
When being honored at a
Mayor, the boys were
many hors d'oeu-vres.
looked, there was not a
ble! We cleaned up
noted simply that the
fashion."
ad docked to a warm
Agent-General of B.C.,
ndon to greet them,
e surprise, their first

ity, there were several
parade with local sea
orget that," whistles
were very narrow, and
rned out to see us, we
g squeezed shoulder to

engagements, the band
e to visit relations, each
arrangements earlier.
nd, some to Scotland,
o England. Rejoining at
ded Canadian Mariner.
spent his holiday in
zie, "returning with a
had baked for him. Of
d, 'Look at my cake,'
r it. It was gone in a
s had goodies, but they

e band made a swing
playing in St. John,
. After a last engage-
ded home.
their arrival; piped
anadian Scottish Pipe
y Hall to be greeted by
civic dignitaries.
was over, it was back
anded not long after,"
the boys joined the
r the instructorship of
joining the Canadian
ond World War.
in music, playing with
Emil Micheaux later
len band. Now retired,
with local schools."

I see by the papers, as the late Mr. Dooley was wont to remark, that plans are afoot in Vancouver to subdivide the 10-acre grounds of the old Rogers' estate at 57th and Granville. Screened by a 15-foot brick wall, few but the city's elite ever got a look at Shannon, the 30-room mansion that sugar tycoon Benjamin Tingley Rogers built 50-odd years ago. Still fewer, I suppose, knew how the house got its name; and fewer still know that, along with the title deeds, go a couple of ghosts.

ANOTHER
B.C. POLICE STORY
By CECIL CLARK

GHOSTS
Of Shannon Farm

It was back in the 80s, so the record goes, that Bill Shannon, originally from Sligo in western Ireland, quit freighting with oxen between Yale and Barkerville to take up a big tract of timbered acreage alongside the bush road that ran from False Creek, over the hump, to the north arm of the Fraser. North Arm Road they called it then; now its Granville Street.

By 1894, a 45-year-old Scottish bachelor called Jim McRory had acquired the roadside 10 acres of Shannon's farm but, sad to relate, early that August Jim was discovered dead in his bed. His passing had been both swift and sudden; for his head had been practically severed from his body. The implement of his destruction was obviously a blood-stained axe that lay on the floor beside him. The crime, of course, shocked Vancouverites, but was quickly traced to an Indian called Big Alec who, three months later, got his deserts at a fall assize.

Four years later, while Vancouver was in the grip of the Klondike gold fever, one Henry Mole was the owner of McRory's acres, and it was on an April morning while he was searching for a pitchfork that he thought of looking in an old chicken house.

Though the door was always ajar, this morning, for some curious reason, it was shut. Not only shut, but apparently barred on the inside. However Henry shoved and pushed, and finally when he gained entry, noticed that a piece of wood had been propped against the door on the inside.

When his eyes got accustomed to the gloom, he saw something else. Face down on the floor was a bearded, middle-aged and apparently well-dressed man.

Quick examination told Mr. Mole that the stranger was dead. The alarm was given, and in an hour or so the clip-clop of a horse heralded the arrival of Prov. Constable Lister from New Westminster. Lister's examination showed that the stranger's pockets contained a handkerchief marked John Bray, an English penny and a small blank notebook. Beside him lay a pill box containing some rat poison pellets. At least that's what the label said.

So it appeared that Mr. Bray (if he was Mr. Bray) had barred the door, then committed suicide by means of rat poison. This simple theory would have been fine, but for one thing; the autopsy disclosed that Mr. Bray had a .38 slug in his brain! There being no close-up powder burns around the wound, and no weapon at the scene Lister could only conclude that the killer had stood outside the shack.

Baffling part, there were no bullet holes in the siding, nor through the shake roof, and certainly none through the single, cobweb encrusted window that obviously hadn't been opened since the shack was built.

It was time, you might say, for a coffee break to think it over.

JANEY CHERNIAVSKY with her brother in garden of Shannon.

Which permits me to introduce the first superintendent I worked under in the B.C. Police. He was Colin S. Campbell, stocky and red-haired, slightly bowlegged from years in the saddle, and very quick and effective in his speech. He had guts too, bags of it. Lone handed, it was he who, once in 1901, walked through a muttering lynch mob of about 500 at London's Landing to remove a prisoner from the one-room lockup and take him by horse and buggy to the safety of New Westminster's provincial jail.

It was this same constable Campbell who, in Vancouver in 1898, got the job of unravelling the mystery of John Bray's death.

First he checked the druggist who sold the rat poison, who identified the bearded Bray as the purchaser. Then a check at Vancouver's city police showed that the same John Bray, three weeks before, had been kept overnight for safekeeping after creating a drunken scene in a hotel lobby. In the style of that carefree era though he had been brandishing a gun, he was figured to be more a drunken prankster than a law breaker. Curious to relate, the city police noticed that night he had a nasty sore on the right side of his head, so got a doctor to dress it.

"Could that have been a bullet wound?" thought Campbell. Of course the thing was ridiculous. Checking the doctors offices around downtown Vancouver, the indefatigable Campbell finally found Dr. McAlpine who had dressed Bray's wound before he got in the hands of the police. The doctor hadn't noticed anything extraordinary about the wound; said it appeared to be a sort of abscess on the side of the head.

The whole thing seemed to be getting quainter and quainter but Campbell persevered until finally, a week later, he found himself on a landing before a locked door in a cheap waterfront rooming house. The proprietor said the room had been paid for a month in advance by a man who answered Bray's description.

Gaining entry, Campbell viewed a disordered bed, a bloodstained pillow, and some bloodstained rags in the sink. From under the bed he dragged out a cheap suitcase, and among a few dirty shirts and socks was a .38 revolver and a handful of shells.

Linking the purchase of the gun to Bray, Campbell was able to prove that this queer character had shot himself in the head, firing the gun through a doubled-up pillow. Perhaps, in addition, the black powder in the cartridge was slightly caked. Anyway the bullet just penetrated the man's head and in some miraculous fashion, did him no particular harm. In fact, so little damage had he suffered, that from then on he walked around Vancouver for three weeks carrying in his skull a bullet that two doctors failed to discern!

While these gory events were going on, it was in quieter and more successful style that a 25-

Continued on Page 15

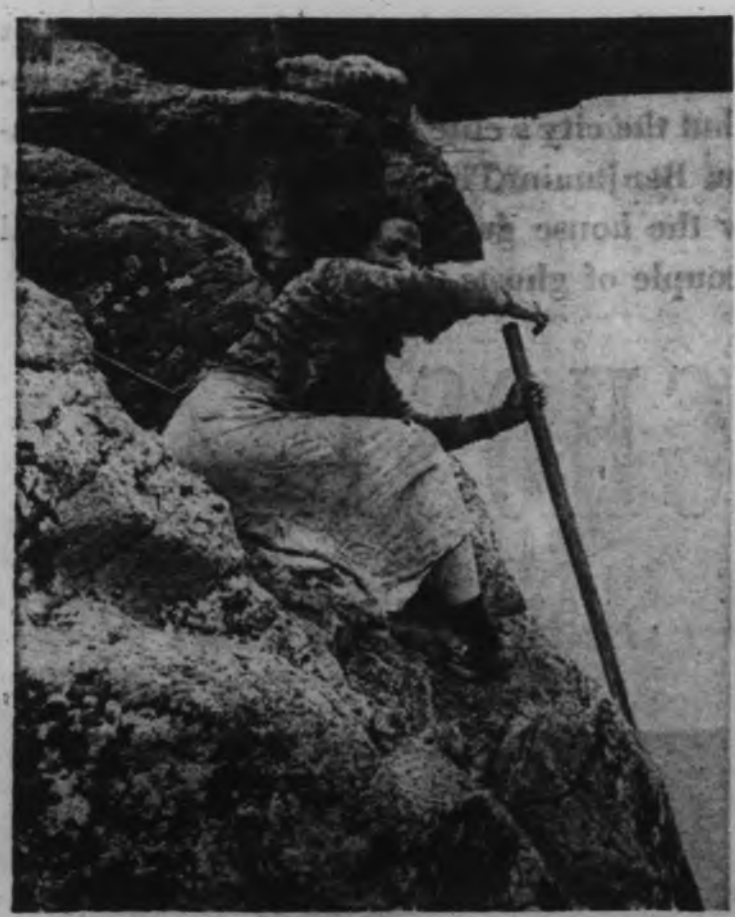

CHILCOTIN WOMAN fishing in upstream eddy suddenly spots man across the river lifting salmon.

MAN ACROSS THE RIVER feels fish in his net and jerks it out of the water.

When the Salmon Run

By DONOVAN CLEMSON

When the first fur traders penetrated into the "New Caledonia" west of the Rockies they found a native population established in villages, relying on the swift rivers that drained into the Pacific Ocean for much of their sustenance. Unlike the nomadic prairie Indians who followed the great herds of buffalo, the Indians of the Pacific slope occupied permanent sites from which they ranged in seasonal forays and for such purposes as hunting and berry picking over their recognized tribal territory. The great Fraser River and its tributaries offered many village sites where the Lillooets, Shuswaps and Chilcotins took advantage of the huge salmon runs which passed so conveniently by.

In the canyons of these turbulent streams the Indians established fishing places where the salmon could be taken with dip nets, and to these wild and often forbidding places some of them still go to exercise their ancestral rights.

Up the great western tributary of the Fraser, the Chilcotin, passes a run of salmon bound for their spawning grounds, the gravel bars at the outfall of Chilko Lake, and along this stretch of river and its tributary, the Chilko, are several old fishing sites of which the most accessible is the Siwash Bridge pool on the Chilko, a couple of miles above the confluence of the two streams.

The antiquity of this site is demonstrated by the flint flakes and sometimes arrowheads which can be seen in the vicinity in the camping places on the flats above the canyon. Formed, possibly, by an ancient waterfall, this pool lies immediately below two sandstone cliffs which pinch the river causing it to boil through the narrow gap with tremendous force.

According to tradition the existing bridge replaces an Indian structure, the natives having succeeded in placing logs across the gap. Salmon are taken in several cliffside eddies, the fisherman tying himself securely and dipping steadily into the turbulent water with his long-handled net.

On a recent late August day I found three families camped at the Chilko pool. One man was already packing up having put in a final unproductive spell with his net, but he had scarcely been gone half an hour when two other fishermen began to bring in salmon. One, a woman, roped over an upstream eddy, held her net steady, the current keeping it open for the upstream bound fish. On the opposite side of the pool a man dipped steadily, upstream to downstream, with regular, untiring strokes.

My attempts to converse with the woman were foiled by the noise of the river, but presently I saw her dark eyes flash and I followed her glance across the river. The fisherman was standing erect. His net bulged with a fish, and with a triumphant wave he flipped it over his shoulder into a log crib provided to receive the catch. Almost immediately the woman went rigid, then, straining at her tether, she also lifted a fish from her eddy, a bright eight-pounder, interrupted suddenly in its projected passage to Chilko Lake.

I crossed the bridge to watch the man. By the time I reached him Atwell Jeff of Redstone village already had three fish. In a very short time he took three more from his eddy, making a big enough load to carry up the cliff to his camp on the flat.

The fishing goes on, but the present day scene isn't what it used to be. In 1929 I was employed as a ranch hand on the very ranch that occupies the vicinity including the precincts of Siwash Bridge.

The ranch buildings are about a mile from the pool. There was a big run that year, both of salmon and Indians. It seemed that the whole of Chilcotin had gathered there to take the fish. Families arrived by the dozen, well suplied with children, horses and dogs. The flats above the pool on both sides of the river were crowded with tents and wagons. The racks of drying salmon seemed to occupy acres of ground, and millions of yellow-jackets — it was a good year for wasps too — added their dubious contribution to the excitement. Huge catches of salmon were made.

Most of the fishing was done at night, for, the Indians say, the salmon can't see the nets in the dark. I could never quite see the logic of this argument. The water of the lower Chilko is so charged with glacial sediment that it's almost opaque. When the parties of children scramble up the cliffs with the water supply for the camp it looks like milk they're carrying in their bottles and jars. You can't see through it; neither, I think, could a salmon.

However, most of the profitable fishing is done at night, and this was a sore point with the ranchers who employed the Indians for putting up hay. An Indian who fished all night did his sleeping next day in the hay field. The ranchers were unhappy. I myself was invited by my Indian friends to participate in the night's activities at the pool but I declined. I didn't see how I could get my sleep in the hayfield and hold my job. Unlike the Indians I wasn't indispensable.

I suppose the dip-net method of taking salmon has remained unchanged from primitive times. The equipment is simple and is made of easily acquired materials. An eight-foot handle is sufficient as the fishing places are always located

Continued on Page 13

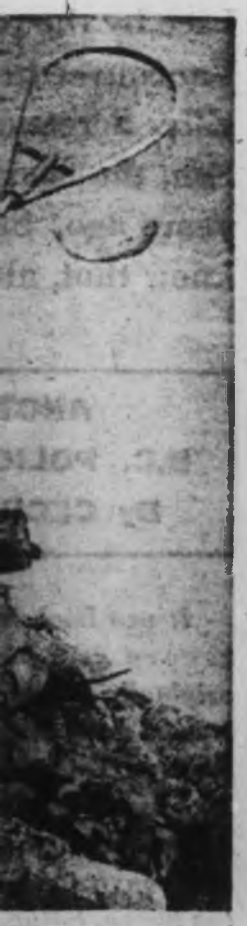

his net and

Run

twell Jeff of Redstone
e fish. In a very short
from his eddy, making a
up the cliff to his camp

out the present day scene
In 1929 I was employed
very ranch that occupies
he precincts of Siwash

are about a mile from
g run that year, both of
eemed that the whole of
there to take the fish.
dozen, well suplied with
gs. The flats above the
river were crowded with
racks of drying salmon
f ground, and millions of
good year for wasps too
s contribution to the
t of salmon were made.
us done at night, for, the
can't see the nets in the
e see the logic of this
the lower Chilko is so
liment that it's almost
of children scramble up
supply for the camp it
arrying in their bottles
through it; neither, I

e profitable fishing is
as a sore point with the
e Indians for putting up
shed all night did his
hay field. The ranchers
as invited by my Indian
the night's activities at
didn't see how I could
field and hold my job.
't indispensable.
nethod of taking salmon
from primitive times.
and is made of easily
eight-foot handle is
aces are always located

Continued on Page 13

SID *is* BACK

By PATRICK O'NEILL

Sid Williams retired so he could work even harder.

First he gave up his shoe business in Cumberland. Then he retired after years as senior alderman in Courtenay.

He quit the Courtenay Recreation Association presidency, after helping to found the group.

And with each title he shed, he took on an extra burden in his favorite way of life, entertaining.

Now it's a full-time business. He's a member of Actor's Equity, and on tour with the Best of Barkerville.

The company, which played in early February in Victoria, was so successful it has been booked back for another week in April, on the Island.

And one of its stops will definitely be at the McPherson.

Sid will again dominate the stage in roles varying from an aging fairy, to Century Sam.

Then, if arrangements go as planned, Courtenay's fist pride will probably be touring eastern Canada, as Best of Barkerville goes from coast to coast to celebrate confederation.

"After this is over, Lillian and I would like to see more of the world, visit Australia and Japan.

"I'd like to go back to Europe for another visit."

But Sid's not ready to quit entertainment yet.

"I'd like to come to Victoria some time and work with Peter Mannering," he said. "I think that would be wonderful experience."

Sid and the artistic director of Bastion Theatre are old friends.

They worked together at Barkerville a few years ago, when Peter was giving readings of Charles Dickens and playing Judge Matthew Begbie.

He's got lots of plans, and most of them involve work. Sid's been working all his life, and its a tough habit to break.

A few years ago, it looked like the only field Sid han't touched yet was politics.

So he had a stab at that, winning the nomination for the New Democratic Party in Comox riding.

When one of the men who also tried for the nomination commented that he had spent more of his life preaching the party's pholosophy than Sid, the old trouper replied that living a philosophy is at least as good as preaching it.

He ran a dignified, gentlemanly campaign against Dan Campbell, proved nice guys don't always finish last. Sometimes they come in as high as second.

Sid's parents came to New Westminster where his father helped to install engines in the mission ship Columbia for the Columbia Coast Mission.

In 1921 the family moved to the Comox Valley, and started to raise chickens.

In Courtenay Sid's school teacher was William Stubbs. The names of Williams and Stubbs are carved on the cornerstone of North Island entertainment.

They first got together when Sid was a schoolboy, and the teacher was directing his students in a school play.

COURTENAY'S SID WILLIAMS as Century Sam, with Rosie.

Sid's entertaining was interrupted by a hitch during the Frist World War. When he came back, he went into the shoe business.

He met Lillian in a Stubbs production, It Pays to Advertise. Mrs. Williams was then a young Tsolum school teacher.

He was part of an entertainment troupe that visited remote points on islands between Vancouver Island and the mainland.

Many audiences were completely unfamiliar with any type of theatre, and Sid's earthy humor wowed them.

His ability to slip into odd, funny characters, with a flop of the lip and twist of his forelock, has given him a wide range of entertainment possibilities.

As a civic leader, Sid was just as concerned about other forms of recreation as about performing.

This concern led to founding of the Courtenay Recreation Association, which now operates in the big, modern CRA hall, and gives young people a choice of activities.

This organization has accommodated recreation varying from championship swimming to providing space for drama and musical comedy, and gym classes.

In 1952 Sid was honored by residents of the Comox Valley. He was given $1,200 which was raised by grateful citizens, and Sid and Lillian were off to Banff for a holiday.

In addition to being a school trustee, alderman and head of various civic committees, Sid was also the yearly Santa Claus.

His satiric sense of humor shone through Santa's beard at the last city council meeting before each Christmas, when he would give out gifts to council members and the press.

The gifts usually showed a pretty sharp awareness of the main failings of the recipient.

In 1962, Sid won the Hamber Trophy for outstanding contribution to drama in British Columbia.

Besides his acting, he is an accomplished director.

In 1963, for the first time, a play he directed made it to the B.C. One-Act Finals.

In 1958 he assumed the role of Century Sam, an old prospector who toured the province with his burro Rosie.

It was part of the celebration of B.C.'s centennial, and one of the most memorable parts of that year.

At the end of the celebration, he climbed into a deep-freeze to sleep for another 100 years.

But Sid was never good at long periods of inactivity, not even in a deep-freeze.

Century Sam is back this year, marking the Canadian centennial. His appearance is one of the highlights of each show of Best of Barkerville.

Sid is a talented mime artist. His work as a Caribop version of Carrie Nation, as a nosy train conductor, and as a singing soldier, is a major element in Barkerville's success.

If you've missed him again, take heart; Sid will be back!

THIS WEEK'S ANAGRAM

(1)	DRAY	PLUS	LUTE	EQUALS	???
(2)	SURE	"	CORE	"	"
(3)	GAIN	"	LOAD	"	"
(4)	BURN	"	TAIL	"	"
(5)	NOSE	"	REEK	"	"

Anagram answers on Page 14

AROUND-THE-WORLD MARINE ENGINEER . . .

Jim Brown Saved Vancouver Harbor From Disaster

. . . WHEN GREENHILL PARK CAUGHT FIRE

By ERIC SISMEY

The first time I spoke to Jim Brown we were at Port Hardy. He was one of the engineers aboard Northland Company's Alaska Prince.

I was round-tripping seeing out-of-the-ways I had always wanted to see, Alert Bay, Sointula, Telegraph Cove, Beaver Cove, Port McNeill and Port Hardy on the east coast of Vancouver Island, then crossing Queen Charlotte Strait to call at Allison Harbor, Wakeman Sound, Sullivan Bay and Minstrel Island.

At Allison Harbor, after I had explored the float village and been fortunate to meet the Erickson family who operate a logging camp in Seymour Inlet, I saw Jim Brown leaning over the rail. During our conversation, after mentioning living in California for several years, he told me he had a brother working for the Standard Oil Company in Bakersfield, California.

Is your brother Stan Brown, I asked?

What do you know of Stan Brown? he replied.

Well, I answered. In the 1920s when Stan was working for the Kettle Valley Railway out of Penticton we often went swimming together in Okanagan Lake and later in the 1940s we met several times on summer holidays in Penticton while we were visiting relatives who were also his friends.

After my Alaska Prince voyage Jim Brown and I have kept in touch. Last fall, after he retired from the sea, the Jim Browns moved to Penticton and their house is so close to ours that we are almost neighbors.

James W. Brown was born Sept. 4, 1899. His father John Brown was CPR blacksmith at North Bend. North Bend was the kind of place where every boy should grow. The trains, passenger and freight, pulled by big-wheeled steam locomotives, puffed right past their house and engineers always acknowledged the wave of a small boy. Across the Fraser the Canadian Northern Railway was carving a ledge along the rocky canyon wall to complete the second railway link from the Atlantic to Vancouver. And in the fall salmon came. Along the river bank Indians had their ancestral stands where they harvested the silver throng in dip nets.

Fishing picnics were the rule during the summer months when John Brown took his boys, Stanley, Erskin and Jim to one of the several creeks which flowed into the Fraser, a favorite was the Skuzzy.

At the blacksmith's shop Jim was often allowed to help. First to pump the bellows to keep the fire bright, later, when he was big enough, to swing a sledge while his father made a weld. In 1913 the Browns left North Bend to settle in Peachland where Jim finished high school.

Jim Brown found his first job in the summer of 1917. He was one of the firemen on the Queen of Okanagan Lake, the sternwheel steamer Sicamous, and here Jim learned that there is much more to keeping a head of steam than just shovelling coal. In 1918 Jim enlisted in the Navy; he served on HMCS Rainbow as a stoker and after a month or two was ordered to HMCS Malaspina. At the end of the war he was discharged with a rating of Stoker, First Class.

Jim passes over the next three years lightly. Like many another young man the harvest fields of Alberta presented opportunity to make a stake in exchange for long hours of hard work.

But it was the sea and not the prairie that was in Jim's blood and 1924 found him in the stokehold again. This time on board tug boats of the Blue Bank Navigation Company. The following year, having been at sea a total of four years, he was granted 4th class marine engineer's papers and engineer Brown stayed with Blue Band on tug boat service for a number of years.

MOTORSHIP ALASKA PRINCE at Beaver Cove, 1962. It was aboard the Alaska Prince that Sismey first met Jim Brown.

On June 15, 1929, Jim Brown married Hilda Lloyd, the girl he met alongside the Skookumchuck on Sechelt Inlet. They were married in the United Church, Burrard and Georgia in Vancouver; the building has long since been demolished.

By 1933 Jim Brown had been examined and awarded his third-class ticket and in 1935 was sailing as chief on the tug St. Lawrence of the B & K Logging Company engaged in hauling log booms from Elk Bay north of Seymour Narrows to Vancouver From Elk Bay booms were towed across Johnstone Strait into Okisollo Channel, through the Hole in the Wall, down Calm Channel and Sutil Channel into the Strait of Georgia, east of Cape Mudge. And while there are strong tides through these waters they are not as violent or as dangerous as the heavy traffic and tides through Seymour Narrows.

Jim was chief aboard the St. Lawrence for nearly five years. She was a former Norwegian blue whale catcher which had seen service with the Antarctic whaling fleet. She was driven, Jim declared, by one of the sweetest triple expansion engines he had ever handled. One amusing incident occurred at about 6 one morning after leaving Vancouver.

Jim was having breakfast before taking his watch below when the Chinese cook came shouting!" Chiefo, chiefo. Look see. Look see!"

At first Jim did not pay attention but the cook was so insistent that Jim decided to take a look. What he saw took him running to the bridge to signal: "Full astern." Even though her speed was checked it was not enough to stop her from running slam-bang into Northeast Point on Texada Island. Now after these years the tale can be told. The mate, suffering from a hang-over, had dozed. No great damage resulted, her Norwegian builders had arranged a collision bulkhead and a fo'c's'le sturdy enough to withstand the recoil of her heavy harpoon gun and banging into rocks.

Tiring of tug boats Jim Brown found a berth with the Frank Waterhouse Company on board the steamers Eastholm and S. S. Gray trading between Puget Sound and Alaskan ports.

Jim stayed ashore in 1941 to work for B.C. Marine as an engine fitter while he studied for his second-class ticket and after examination he signed second engineer aboard the Ss. Edna. The Edna was an old Norwegian sailing ship which had been converted to a steam lumber schooner by Sudden and Christensen of San Francisco and had passed into the hands of W. R. Carpenter Company of Sydney, Australia.

The Edna loaded at Vancouver a general cargo and a deck load of lumber for a wartime voyage to various South Sea islands. Outbound from San Francisco, in convoy, her deck load shifted after some of the lashings broke which left the ship with a dangerous list.

She was given orders to make Hawaii as best she could while the convoy steamed ahead; she arrived at Honolulu two days behind the convoy.

After discharging cargo in Fiji and loading copra at Suva and other island ports the Edna bumped an uncharted coral reef off Niuafoo, — the Tin Can Island beloved by stamp collectors — in the Tonga group.

After temporary repairs at Suva made by pushing the damaged plates into near shape and filling the space in the double bottom with two feet of concrete we learned that a Japanese submarine had called at Niuafoo a few days before our mishap. From Suva the ship sailed to Fanning Island where an Australian operator was landed at the cable station.

Fanning Island, about half way on the cable

ved

'bor

er

GHT FIRE

Alaska Prince that

rranged a collision
ardy enough to with-
vy harpoon gun and

Brown found a berth
Company on board
S. S. Gray trading
laskan ports.

941 to work for B.C.
hile he studied for his
ter examination he
rd the Ss. Edna. The
n sailing ship which
am lumber schooner
of San Francisco and
of W. R. Carpenter
lia.

Vancouver a general
imber for a wartime
ea islands. Outbound
nvoy, her deck load
ashings broke which
s list.

make Hawaii as best
steamed ahead; she
s behind the convoy.
in Fiji and loading
land ports the Edna
reef off Niuafoo, —
y stamp collectors —

s at Suva made by
into near shape and
ible bottom with two
ed that a Japanese
Niuafoo a few days
uva the ship sailed to
Australian operator
tion.
alf way on the cable

route to Australia from Bamfield on Vancouver Island, is little more than a sandy patch in the middle of the sea. At the time of our call some Gilbert Islanders were gathering copra and soldiers of the Washington State National Guard were keeping their eye on things. "When you get home, they said, and when you sit on a snow bank on Mount Baker just think of us on this hot pile of sand just one step removed from hell."

After signing off the Edna Jim Brown stayed ashore for a few months finding employment again with B.C. Marine.

In 1943 Jim sailed under the Stars and Bars on U.S. Army Transport service between Prince Rupert to Alaskan ports and to an army base on Excursion Inlet around the corner from Cape Spencer. Part of the time Jim served on the tug Georgia, but for the greater part he was on board the Anne Hanify, a 1,343ton lumber schooner built in 1920 by Kruse and Banks at North Bend, Oregon.

Among Jim's possessions a photograph shows him among the deck and engine room officers dressed in a brass-buttoned, gold-braided, go-ashore uniform.

After a spell ashore Jim Brown signed for a voyage, Vancouver to Vancouver, on board the Ss. Greenhill Park of the Park Steamship Company. A mixed cargo was loaded mostly for Sydney, New South Wales, the remainder for Hobart, Tasmania. From Hobart she sailed, light, to Port Lincoln in South Australia to load a part cargo of grain in 200-pound sacks. Leaving Port Lincoln for Freemantle, West Australia, to finish loading grain the Greenhill Park dodged into Albany to seek shelter from a Japanese submarine seen lurking off the coast. It is a long beat, 4,000 miles, give or take a few, from Freemantle to Columbo, Ceylon, where part of the grain was unloaded before the ship sailed for Cochin on the southern tip of India to discharge the rest of the wheat.

Loaded with a mixed cargo the Greenhill Park crossed the Indian Ocean again nearly 4,500 miles this time, to Cape Town, South Africa, and from there up the west coast of Africa to the mouth of the Congo to the head of navigation at Matadi. The trip up river was good for the ship, barnacles which fouled her bottom fell off in fresh water adding a full knot to her speed.

After taking cargo aboard at Matadi it was down the river again and along the coast to Takoradi on the Gold Coast, it is Ghana now, where more cargo was picked up thence across the Atlantic to Trinidad for bunkers, through the canal to San Francisco, Portland and home to Vancouver after being nearly a year at sea and in war zone all the time. "This was brought to us suddenly when the ship sailed through a large oil slick which was all that was left of a Japanese submarine sunk in the Indian Ocean a few hours before our ship came along," he recalls.

The 10,000-ton, single screw Greenhill Park was a comfortable ship, the food was good, accommodations almost luxurious and her crew a happy, contented, hard-working lot.

"My service aboard the Greenhill Park was the most enjoyable year in my half century at sea. Many of our ports of call were far from the beaten track. The Greenhill Park was the third ship flying the Canadian ensign ever to have called at Hobart," he says.

"The townfold made us welcome and an excursion up the Huon Valley, where apples grow,

JAMES W. BROWN
. . . doused boiler fires.

was arranged. At Freemantle and again at Takoradi we enjoyed swimming in luke warm water from a sandy beach stretching both ways for as far as the eye could see. And the voyage, about 200 miles, up the Congo River, miles wide at its mouth, to Matadi where the native village was carved from the jungle, strange people, strange birds and flowers and crocodiles in the river was something not one of us will ever forget."

In Vancouver, after unloading and a few days for refit, the Greenhill Park was loading for another voyage. As part of her general cargo many crates of airplanes were stowed and a number of sacks of nitrapill fertilizer.

On March 5, 1945, Jim Brown was on engine room watch. At about noon he heard a heavy thump but paid no attention thinking that something had been dropped while loading. Soon there was a heavier thump which seemed to come from around the funnel so he climbed to the middle grating to take a look.

When a third bump came, heavy enough to jar the ship from stem to stern Jim knew it was an explosion and word was shouted down to the engine room that the ship was on fire. Jim raced down the ladders three rungs at a time to shut off the oil to the boiler fires and by the time he reached the deck fire belching from No. 3 hatch was spreading all over the ship and it was with difficulty that Jim, one of the last, managed to escape at all. He grabbed a hawser of one of the stern lines and got down to one of the fender logs.

Fear was felt along the waterfront as one explosion followed another, but the ship was cut loose and towed through the Narrows, beached near Siwash Rock while fire-boats poured water into the burning ship. Eight men were lost in the fire, two crewmen and six longshoremen. Both Vancouver papers, the Province and the Sun, under date of March 6, 1945, tell the story of the fire and explosions in pictures and words. Jim Brown was credited with saving the waterfront from disaster. His quick thinking and disregard of personal safety in dousing the boiler fires certainly saved the day.

A month later Jim shipped on the steamer Dunlop Park bound for London and South Shields, from there back to Vancouver with a stop for bunker oil at Aruba, then through the canal and home. Jim signed off at the end of the voyage.

He worked again for B.C. Marine and then in 1946 signed aboard the Ss. Tipperary Park for a round trip to Shanghai. This was followed by loading grain at Vancouver for London and a return to Philadelphia to load coal for Bordeaux. After returning to the American continent Jim Brown and the chief signed off at Norfolk, Virginia. Returning overland to Vancouver and after a short stay with wife and family Jim signed as second aboard the 10,000-ton Lake Kamloops for another voyage around the world. Box shook below and a deck load of green lumber were loaded for Haifa.

"We had not travelled very far before the deck load shifted and the ship took a 15-degree list. There was difficulty in getting through Panama Canal and it is a wonder that the authorities did not hold up the ship. In the Atlantic effort was made to offset the list by adjusting the ballast tanks. This did not work in fact it added to our instability. Had we run into bad weather, Jim declared the ship might well have turned turtle. Before reaching Haifa, bunker oil was taken at Malta. At Alexandria the ship was loaded with salt for Japan and after going through Suez more fuel was taken aboard at Aden. Then Singapore which had now taken back its name as the shipping cross-roads of the world then Yokahama and home to Vancouver where Jim Brown signed off.

Early in 1947 Jim Brown signed with the Frank Waterhouse Company as chief and during his years of service spent most of his time aboard the steamships Chilliwack, Chilkoot and Southolm. During this time Jim took a look at every port from Puget Sound to Alaska and in the Queen Charlottes and to every Island port from Victoria to Port Hardy.

When the Frank Waterhouse Company was taken over by Union Steamships Jim stayed until the Union ceased operation in 1957. At that time he joined the Northland Navigation Company and for the next seven years visited every port, logging camp and cannery on Vancouver Island, the Mainland and the Islands.

Generally voyages on the Alaska Prince, Skeena Prince and other company ships were more or less routine. But on Oct. 19, 1959, while engineer Jim was at lunch the Skeena Prince found herself on a rock adjacent to Boyles Island in the Charlottes. Fortunately it was high tide, but when the tide was low half the ship was out of water.

Fortunately, too, the weather stayed calm for had a storm arisen it would have been the end of the Skeena Prince. Salvage crews, under the direction of the ingenious Frank Unwin, built a timber cribbing under the bow and when high tide lifted the stern four tugs of the Staits Towing Company pulled her free. Skeena Prince returned to Vancouver under her own power where most of the plates on the starboard side as far as the engine room bulkhead were replaced.

Jim Brown left the service of Northland in 1964. After a turn ashore he made several trips on Shell Company coastal service tankers.

In 1965 Jim Brown signed aboard the S.S. Alaska which sailed under the Liberian flag. The ship, built in Japan, to carry 45 loaded box cars, is jointly owned by the Great Northern, Northern Pacific and Southern Railways to ferry the railroad cars at 18 knots from New Westminster to Whittier, Alaska. The ship is well equipped and for the first time Jim Brown operated geared turbines with steam generated at 450 pounds in B and W type water tube boilers.

"It seems fitting," Jim declared, "that I should end my nearly 50 years at sea in a ship with the very latest steam propulsion gear. My first engine was a compound operating at 125 pounds boiler pressure, my last as I have just told you was a high speed geared turbine. I was sorry to leave Ss. Alaska. I would have stayed a year or so longer had not sickness in the family made it imperative that my wife and I go to Bakersfield, California.

"Marine engineering in my day was a satisfactory way of life, provided one was willing to be away from home for weeks at a time. One could pick and choose to find a ship bound for some place in the world that one would like to see. In those days, too, engine rooms were

Continued on Page 15

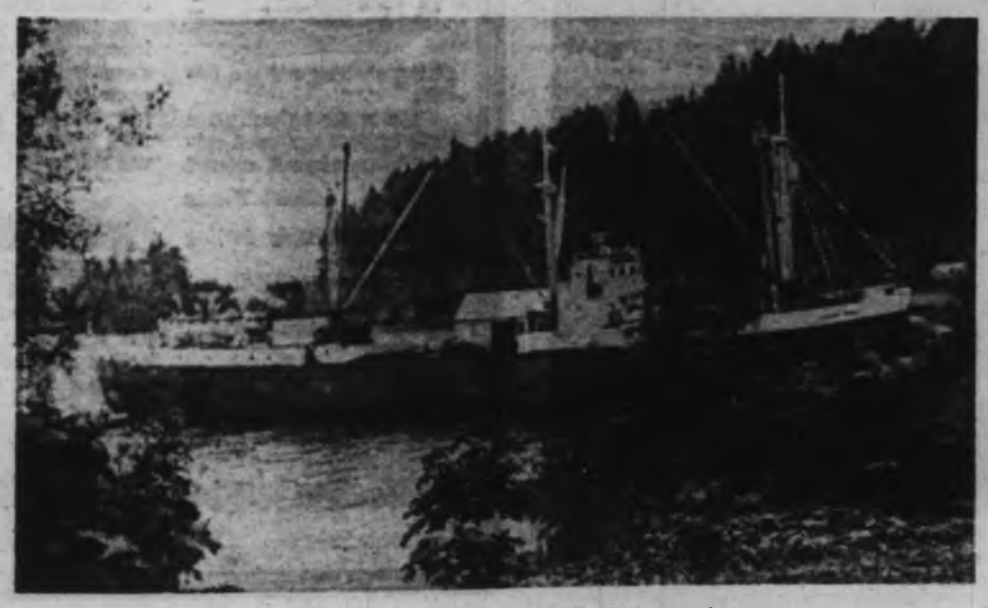

SKEENA PRINCE at Skidgate, Queen Charlotte Islands, 1963.

FOOD FROM THE SEA

. . . For Hurry-Up World

Perhaps the fabled belief that fish is "brain food" came about because of an idea held by the ancient Gaels of Erin. They thought that unless a man had eaten the "salmon of wisdom" he would be incapable of performing a difficult task or solving a puzzling problem. Though few of us today would accept the idea that eating fish would make us more intelligent, we do know that fish is an excellent source of many of the important nutrients necessary to keep us fit and able. It is a fine protein food in addition to supplying generous amounts of minerals and vitamins A and B, all necessary for healthy bodies and clean minds.

Now, during the Lenten season, with the emphasis on fish, we will give you some fish recipes and ideas we hope you will find useful. We will start with salmon . . . that Sultan of the Sea. Salmon steaks make a rich colorful meal, popular in most families. Salmon steaks broiled, retain all the natural delicacy and moist qualities of the fish making them a hearty and appealing dinner choice.

CRISPY BROILED SALMON STEAKS . . . 4 salmon steaks, ½ cup melted butter or margarine, ½ tsp. salt, ½ tsp. paprika, ½ cup crushed salted crackers, ½ cup crushed potato chips, lemon wedges and parsley. Dip each steak in melted butter that has been mixed with the salt and paprika. Combine cracker crumbs and crushed potato chips. Dip the steaks into the combined crumbs. Line broiler pan with foil. Place in preheated broiler 4 inches from source of heat. Drizzle half remaining butter over steaks. Broil until golden, about 5 minutes. Turn steaks carefully, drizzle with balance of butter. Broil 5 to 8 minutes more or until fish flakes easily when tested with a fork. Remove to hot platter or individual plates and garnish with lemon wedges and parsley.

Poached salmon steaks are equally good, especially for those who are not allowed food fried or prepared with butter. Cooked this way they are particularly moist and flavorful. They are equally good served hot or chilled and used later for a salad meal.

POACHED SALMON STEAKS . . . allow at least one steak per person unless the steaks are very large. Place the steaks on a disposable foil pie plate. Sprinkle with salt and scatter about a teaspoonful of mixed, whole pickling spice over top. Place the plate on a large square of cheesecloth. Bring the corners of the cheesecloth up around the plate and tie securely. Place the prepared fish in a saucepan or frying pan and add water. Simmer for 10 to 15 minutes according to the thickness of the fish. The fish will flake easily with a fork when done. Remove fish immediately, draining well. Serve immediately or wrap well in foil or plastic wrap and chill for serving cold. Serve hot or cold steaks garnished with "chili cups" made by cutting lemons or limes in half, then scooping out one half of fruit and filling this "shell" with chili sauce.

Bouillabaisse is a sort of fish stew or fish chowder . . . it has a long and colorful history. This dish seems to have originated somewhere along the Mediterranean although Marseilles claims it as its own. True bouillabaisse contains many (the more the merrier) rock and shell fish, some of which are to be found only in the Mediterranean. Originally the seasonings for this dish included salt, peppercorns, bay leaf, cloves and sometimes saffron. It is an elegant and very flavorful dish. It is eaten with crusty French bread.

Almost every traditional recipe has been modernized to suit our hurry-up world so here is a hurry-up Bouillabaisse. Instead of shell fish fresh from the sea we use crab, lobster and shrimp from cans. The seasonings too have been altered a bit.

HURRY-UP BOUILLABAISSE . . . ⅔ cup chopped onion, ½ cup chopped green pepper, 1 small garlic clove crushed, ¼ cup butter or margarine, 2 cups tomato juice, 1 cup water, 1-3

HURRY UP BOUILLABAISSE is recommended for a Friday night company treat. Serve it directly from the large stew or chowder pot in which you cook it.

hints from Heloi

DEAR HELOISE:

Quart-sized plastic bleach bottles make darling "take home" baskets for children's parties. Simply cut (plain or fancy) at desired height, then cut a handle (again plain or fancy) and staple it in position. An extra touch is to write the child's name in squirt-on glue, then sprinkle this with

glitter, shaking off the excess.

I also make animal place cards by pasting stencil cutouts to reinforced colored paper. Gloria Nelson

These are simply darling ideas.

One can use a felt-tipped marker to write the child's name directly on the animal if desired.

Smaller plastic bottles in various colors could be made into adorable nut and candy cups, too. Heloise

DEAR HELOISE:

I always take along a three-yard piece of wide nylon net when we go on a picnic and use it to cover containers of food.

It keeps flies and other insects off the food, and anyone going back for seconds can see through the net and pick out the food they wish. If it is dusty, I use clear plastic wrap. New Reader

DEAR HELOISE:

I do hope all your hint hunters tried the one that told us to keep our roll-top bottles of deodorant sitting upside down when not in use.

They are always ready to use immediately. It has been

IE SEA

Hurry-Up World

of the fish. The fish will flake fork when done. Remove fish aining well. Serve immediately or il or plastic wrap and chill for rve hot or cold steaks garnished s" made by cutting lemons or en scooping out one half of fruit 'shell" with chili sauce.

ise is a sort of fish stew or fish has a long and colorful history. ms to have originated some- the Mediterranean although aims it as its own. True contains many (the more the and shell fish, some of which nd only in the Mediterranean. e seasonings for this dish peppercorns, bay leaf, cloves saffron. It is an elegant and dish. It is eaten with crusty

y traditional recipe has been lit our hurry-up world so here is illabaisse. Instead of shell fish sea we use crab, lobster and ns. The seasonings too have been

BOUILLABAISSE . . . ⅔ cup ½ cup chopped green pepper, 1 ove crushed, ¼ cup butter or ps tomato juice, 1 cup water, 1-3 cup fresh lemon juice, ½ tsp. oregano, 1 can crab meat, 1 can shrimp, 1 can lobster and a pinch of saffron if desired. The saffron gives a nice touch of color. Cook the onion and green pepper in the butter until soft. Add the tomato juice, water, lemon juice, oregano and saffron. Simmer 15 minutes. Drain the canned sea food and break into chunks. Add to the tomato juice mixture. Heat thoroughly. This makes a nice company dish. It serves 6 to 8. You can add cubes of any cooked fish you desire. True bouillabaisse might have a dozen different varieties in the pot. When cooked, taste this for seasoning, no salt is called for as most shell fish has sufficient natural salt.

Whip up a fresh green salad and with lots of crusty bread you have a hearty meal.

Do you make your own fish and chips or deep-fry prawns or shrimp? If so you might like to try a new batter . . . this amount will be sufficient for about 2 pounds of fish.

BATTER FOR DEEP-FRIED SEA FOOD . . . 1 cup sifted flour, ½ tsp. salt, 1 tsp. paprika, ⅛ tsp. white pepper, 2 egg yolks, 2-3 cup beer, 2 Tbsp. melted butter and 2 egg whites. Sift together the flour and seasonings; beat egg yolks until light. Add beer and mix into the dry ingredients, stirring only until blended. Stir in melted butter. Let stand at room temperature for 1½ hours. Beat egg whites until stiff and fold into the batter. Dip sea food, drain and dry. Temperature for fat 370 degrees F.

Almost everyone likes salmon loaf. Here is my favorite recipe. There is fresh lemon juice in the loaf and it is served with a tart lemon-butter sauce.

SALMON LOAF . . . 3 Tbsp. fresh lemon juice, ¾ cup soft bread crumbs, 1 egg slightly beaten; ¾ cup milk, 2 cups flaked salmon, fresh or canned, ½ tsp. salt, ⅛ tsp. seasoned pepper, 2 Tbsp. finely chopped onion, 2 Tbsp. melted butter and 1 Tbsp. chopped parsley. Combine ingredients and mix well. Pack into a buttered loaf pan or

Muriel Wilson's *Thought for Food*

individual ramikins. Bake in a moderate oven 350° F for 40 to 50 minutes or until done. Individual baking dishes will bake in about half hour.

LEMON BUTTER SAUCE . . . ¼ cup butter or margarine, 2 Tbsp. finely minced parsley, ¼ cup fresh lemon juice and a dash of salt. Heat and pour over Salmon Loaf.

A quick dessert is a boon to any housewife. We think of Cheesecake as an elaborate dessert that takes considerable time and effort but here is a quickie.

LEMON PUDDING CHEESECAKE . . . make a graham cracker crust . . . 1½ cups graham cracker crumbs, 1-3 cup each sugar and melted butter or margarine. Mix right in pie plate. Press evenly into bottom and up sides of plate. Chill for 1 hour or bake in a 350 degree F. for about 8 minutes. Chill before pouring in filling. If you like a crumb topping save out some of crumbs.

FILLING . . . 8 ozs. cream cheese, 2 cups milk, 1 package lemon instant pudding mix; soften cream cheese, blend with ½ cup of the milk. Add remaining milk and pudding powder. Beat slowly with an egg beater for about 1 minute, do not overbeat. Pour at once into prepared shell. Sprinkle with crumbs. Chill about an hour. Just before serving garnish with whipped cream or fruit. Be sure to use instant type pudding mix as cooked type does not work.

Bride's Corner

To make washing-up easier after cooking fish . . . line broiler or frying pan with aluminum foil. Discard after cooking.

Remember that lemon wakes up all fish flavor. Use as a flavoring and a garnish.

As for cooking time for fish . . . a good rule is to allow 10 minutes total cooking time per inch thickness of fresh or thawed fish.

If frozen fish is to be thawed . . . thaw in refrigerator rather than at room temperature.

Processed cheese makes a colorful and flavorful topping for baked or broiled halibut or cod. Place a slice of cheese on each cooked steak before removing from the oven. Slip under broiler until cheese melts.

To make a quick but delicious batter for deep frying fish . . . Mix 1 cup biscuit mix with ½ cup milk. Easy? Nice and crisp too.

Heloise

HELP FOR HOMEMAKERS

stic bleach bottles make darling or children's parties. Simply cut aired height, then cut a handle) and staple it in position. As the t-on with

DEAR HELOISE:

I always take along a three-yard piece of wide nylon net when we go on a picnic and use it to cover containers of food.

It keeps flies and other insects off the food, and anyone going back for seconds can see through the net and pick out the food they wish. If it is dusty, I use clear plastic wrap.

New Reader

DEAR HELOISE:

I do hope all your hint hunters tried the one that told us to keep our roll-top bottles of deodorant sitting upside down when not in use.

They are always ready to use immediately. It has been a most wonderful hint in our household.

Loree

Loree, that WAS a good hint, and I use it all the time. But I have found that some rollers don't fit as snug as others and sometimes let some of the fluid leak out into the cap. So I suggest you test your particular brand for a day or two so that, if it does leak, you won't waste any.

Heloise

DEAR HELOISE:

When hot applications are needed, put a cloth in a potato ricer and dip it in scalding water. When the ricer is lifted out, the cloth can be quickly squeezed almost dry in it without burning your hands.

Alice Anderson

DEAR HELOISE:

I save leftover breakfast pancakes and fix them a delicious way . . .

I spread each pancake with jam or jelly, roll it up, fasten with a toothpick and dip it in or sprinkle with confectioners' sugar. Then I stack them on a plate in the refrigerator ready for the "raiders".

Hazel Calvert

DEAR HELOISE:

I have one of those all-feather hats. When some of the feathers start flying out of control, I just spray them with hair spray (the type which says "Does not contain lacquer") and push the feathers back in place.

Barbara Nick

DEAR HELOISE:

You won't believe it, but this is how I make my guests real hungry when broiling steaks or hamburger patties on an outside charcoal grill.

Nearly everybody serves onions of some sort when cooking outside. I save all the onion peels and put them on top of the charcoal a few minutes before cooking the meat. The aroma is heavenly!

Larry McCullough

I have used this trick for nearly a year. The aroma is captivating and what I call "appetite-appealing". It not only lends a touch of home but a touch of home cooking!

The onion peelings, when dropped on the hot coals, put flavor into the meat itself! Whether it's hamburger or steak makes no difference. So, don't ever throw those onion peelings away. Always dump them on your coals just before you begin to cook the meat.

The seasoning and aroma are out of this world. There must be a cloud 10 someplace because this man found it. And may God bless him always.

Heloise

If you have a hint, problem or suggestion you'd like to share . . . write to Heloise in care of this newspaper. 3-5

DEAR HELOISE:

Fishhooks, after you've stored your pole in the garage or elsewhere, can be quite dangerous.

My husband covers the hooks with used cigaret filters when the poles are not in use — no more pricked fingers.

Toni Williams

DEAR HELOISE:

When I lose an earring, I use the one I have left on the pull-cord of a lamp or window shade.

Lillian

DEAR HELOISE:

When raveling out hem thread that you need to use later, wind it on a tape card and press it with a damp cloth over it.

The thread doesn't tangle when used again.

Mabel C. Crandall

DEAR HELOISE.

To keep a broom or mop handle from marring a wall, I cut the finger from a discarded rubber glove and slip it over the end of the handle.

It fits perfectly and stays put as if it were made for that purpose.

Ruth Fairchild

DEAR HELOISE:

I sing praises for nylon fishing leader taken from my husband's tackle box. It is clear, strong and does not rot, therefore it is ideal for hanging pictures.

Being clear, the pictures seem to hang on nothing, and dust does not cling to the leader as it does to wire or cord. As it does not rot, pictures can hang indefinitely without my having to worry about them falling and breaking glass or frame.

Virginia Graham

LEMON ICE CUBES

DEAR HELOISE:

I put some lemon juice in the water when I make ice cubes, and they are excellent for use in iced tea and other drinks.

Eleanor Schmidt

© King Features Syndicate, Inc., 1967. World rights reserved.

Not long ago I poked around Nanaimo for the first time in several years. It has gone smart, the once coal-mining town with its beer parlors and spots of so-called sin and dirty streets. Now it's all spit and polish.

There's even a high-rise apartment there now, and good restaurants and quiet cocktail lounges. Nanaimo has also gone modern in more unpleasant ways – gleaming new halls with windows that don't open, resulting in complete lack of air, and oppressive heat. I know, because I spoke in one, dripping all the while, while people in the audience fanned themselves.

Jim Nesbitt Pokes Around Nanaimo

By JAMES K. NESBITT

It seems to be that's what eastern and prairie people have brought to our mild coast – their wretched interior heat of winter. Prairie folk and eastern Canadians feel chilly unless the inside winter temperature is at least 80; can't they realize that outside it may be 54? Apparently not; and so we natives have to stifle. The stores and hotels have become hothouses, with the natives gasping and perspiring, in danger of fainting dead away.

Despite the interior heat of winter, Nanaimo is an attractive place, full of bustle and go-ahead people. It has a great and romantic and tough past. To find out what went on before, I flipped through the pages of The Nanaimo Free Press of the early 1880s. There was plenty going on.

Lieutenant - Governor and Mrs. Clement Francis Cornwall paid an official visit, accompanied by federal Minister of Justice Sir Alexander Campbell. They arrived in the steamer Sir James Douglas, Capt. Deveraux, and were received by Mayor Mark Bate and top citizen Robert Dunsmuir. According to The Free Press they "left immediately for a drive through the city and to view the works of the Vancouver Coal Mining Company. At the Esplanade shafts of the company the party was received by Mr. James Beaumont, and after inspecting the machinery and works, Mrs. Cornwall, with a bravery that would put to shame many of the sterner sex, donned an oilskin suit, got in the hoisting bucket, and in company with the lieutenant-governor and suite, was let down to the bottom of the main shaft, a distance of nearly 500 feet from the surface."

I noted on my Nanaimo tour the sad and empty old St. Ann's Academy building, silent after many years. The Sisters of St. Ann have pulled out of Nanaimo. They first went to Nanaimo in the 1870s, and for generations St. Ann's Academy was a Nanaimo institution.

In The Free Press I came across an Academy entertainment in 1882: "When ever a concert is given in aid of the Sisters of St. Ann it is sure to meet with the generous response from the people of this city and district.

"The entertainment commenced with the beautiful tableaux of the nations — England (Queen Victoria) being represented by Miss Gough, Scotland by Miss Maggie Harvey (granddaughter of Robert Dunsmuir), Ireland by Miss Kate Carstairs, and Canada by Miss Mary Bate.

"The petite drama of The Grecian Bend was admirably performed. Miss Maggie Harvey taking the role of the fashionable young lady to perfection, the two would-be ladies of fashion being ably represented by Miss Mary Bate and Miss Nellie Miller.

"The character of the schoolgirl was naturally rendered by Miss Flora Glaholm, while the mistress of the house found an able representative in Miss Fannie Westwood.

"The accompaniments were executed by Mrs. James Harvey, Mrs. James Dunsmuir, Mrs. M. Wolfe, Miss Agnes Gibson, and Mr. T. Bate, and added much to the success of the entertainment."

Robert Dunsmuir was the most controversial Nanaimoite in those far-off days. Already rich, and consumed by great ambition, for his country, for himself and his family, he was a member of the legislature, and was planning his Esquimalt and Nanaimo Railway.

One group of Nanaimo citizens disapproved the vast lands of timber and minerals the government was giving him for building the E. and N. They said Dunsmuir was so harsh he'd kick the squatters off those lands, in order to make himself richer and more powerful.

More than 200 citizens gathered in Institute Hall one evening and passed this anti-Dunsmuir resolution: "We feel concerned you do not represent our sentiments any more — we beg leave to inform you that you no longer enjoy our confidence and demand of you that you instantly resign your seat as our representative in the legislative assembly, and a refusal on your part will be interpreted by us as evidence that you have not at heart the best interests of our constituents."

Dunsmuir paid no attention. He went to Ottawa seeking a federal government grant for his railway. The Toronto Globe published a story, duly reprinted by The Free Press, to the effect that Dunsmuir had paid $1,000 into the campaign funds of Sir Hector Langevin, the minister of public works. Dunsmuir ignored this, too, which may have meant he had contributed to the funds, so that he might sweeten up the powers-that-be, who had it in their hands to help him out.

Nanaimo's mind was taken off the Dunsmuir

MRS. JAMES DUNSMUIR
. . . her rendition was correct and artistic.

JESSIE SOPHIA DUNSMUIR
. . . she heard the strains of Home, Sweet Home; later she married Sir Richard Musgrave at Craigdarroch Castle.

Pictures of Mrs. James Dunsmuir and Jessie Sophia Dunsmuir have been presented to The Craigdarroch Castle Preservation Society for eventual use in the Castle by Mr. G. P. Audain, Mrs. Dunsmuir's grandson. The frame on Mrs. Dunsmuir's picture is elaborately carved metal, and that of her sister-in-law, Jessie Sophia, is delicately traced sterling silver on blue velvet. No modern housewife would tolerate them, for to properly clean these frames would take at least two hours.

s. It has
alled sin

nd quiet
gleaming
d oppres-
le in the

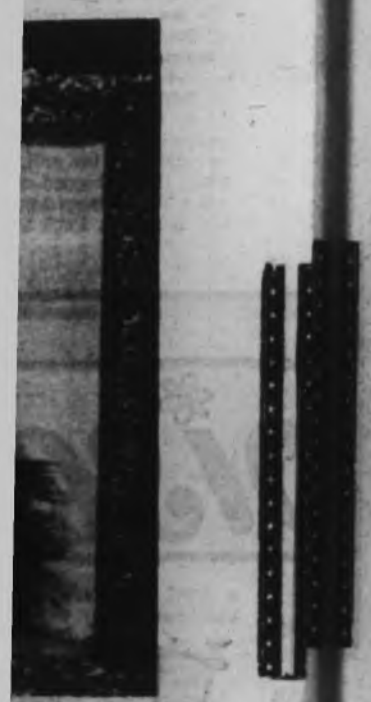

SMUIR
of Home, Sweet
r Richard Mus-
Castle.

was a member of
ing his Esquimalt

izens disapproved
and minerals the
r building the E.
was so harsh he'd
ands, in order to
powerful.
hered in Institute
his anti-Dunsmuir
ned you do not
more — we beg
o longer enjoy our
that you instantly
resentative in the
usal on your part
evidence that you
interests of our

ion. He went to
ernment grant for
published a story,
ress, to the effect
into the campaign
, the minister of
d this, too, which
buted to the funds,
he powers-that-be,
lp him out.
off the Dunsmuir

affair for a short time, as all the leading citizens, probably including the Dunsmuirs, turned out for a fashionable wedding. The Free Press didn't say much about the wedding itself, but went into raves about the bridegroom and his family: "... Our highly respected fellow townsman, Mr. Mark Bate Jr., was united in wedlock's holy bond to Miss Amelia Agnes Planta. The bridegroom is the eldest son of Mr. Mark Bate, manager Vancouver Coal Company, mayor of Nanaimo, and now holds the responsible position of agent of the Nanaimo branch of the Dominion Savings Bank, and the fair young bride is the eldest daughter of J. P. Planta, JP.

"Mr. Bate Jr. is to the 'manor born,' and has endeared himself to those who have watched his progress from boyhood to manhood, by his quiet, unassuming and gentlemanly deportment.

"His young bride has been but a few years a resident of this city, but her many bright and amiable qualities have won her a lot of warm friends.

"It is therefore no wonder that our citizens wish the young couple unbounded happiness and prosperity in the married state, and The Free Press joins with them in hoping that the life's journey of our newly married friends will be one of mutual pleasure and gratification."

Leaving his son James in charge of his vast operations, Robert Dunsmuir went with his wife and daughters to his native Scotland, his first visit there since his arrival on Vancouver Island 30 years before.

James and his wife and family lived at Departure Bay. Mrs. James took part in many community activities, and despite her growing family, found time to sing in concerts and play the piano: "The Institute Hall was filled to its full seating capacity on the occasion of an entertainment given by a number of ladies and gentlemen in aid of St. Paul's Church.

"The several solos and duets sung by Mrs. James Dunsmuir and her daugher, Mrs. James Harvey, and Miss Jones, were very correctly and artistically rendered. The solos and duet by Misses Lucy and Mary Bate were rendered in a very sweet and taking manner, and elicited round after r o u n d of plaudits from the large assemblage."

About this time the James Dunsmuirs suffered a sorrow: "Sad affliction — Mr. and Mrs. J. Dunsmuir of Departure Bay met with a sad affliction by the death of their daugher from brain fever. The deceased was a bright, promising child of four years of age, and the joy of her parents and friends. The little girl had been sick for a few weeks, but the combined medical skills of Drs. Jones and Cluness and the loving attention of her parents and relations could not avert the earthly end."

After six months' absence Mr. and Mrs. Robert Dunsmuir and their unmarried daughters returned to Nanaimo, and there was quite a welcome — almost a public affair: "Home Sweet Home — Mr. and Mrs. Dunsmuir and the Misses Dunsmuir returned — after visiting the principal centres of attraction in Europe.

"A large concourse of people assembled on Gordon's wharf to welcome them 'home again.' As the steamer neared the wharf the Wellington Brass Band played Home, Sweet Home. Three rousing cheers were given for Mr. Dunsmuir as he placed his feet on the wharf.

"Mr. Dunsmuir briefly expressed his pleasure at meeting the people of Nanaimo again, and thanked them heartily for the compliment.

"On Mr. Dunsmuir entering his carriage three hearty cheers were again given for him. Mr. and Mrs. Dunsmuir visited the scenes of their early years in 'bonnie Scotland' and revived the pleasant recollections of their early days."

Soon after the Governor-General of Canada, the Marquis of Lorne, husband of Princess Louise, daughter of Queen Victoria visited Nanaimo and Robert Dunsmuir did the honors, the Marquis staying overnight at the Dunsmuir home, while the Princess rested at Gary Castle in Victoria.

Nanaimo went all out on decorations, and the Dunsmuir house was particularly elegant: "At the entrance was a beautiful arch, surmounted with a crown, flanked by two Union Jacks, and the inner arch was made of shaded colors representing red, white and blue, and below it the word 'welcome.' The steps were decorated with evergreens and the balcony draped with flags, while from the flagstaffs hung a number of flags."

A big event in the Nanaimo of 1882 was a ship launching: "The neighborhood of the picturesque Millstream presented a lively appearance — on the occasion of the launch of the vessel lately built by Mr. Carpenter. There could not have been less than 1,500 people in the immediate neighborhood, attracted by, to them, the novel sight of a large vessel leaving the land and entering the water.

ISLANDER Crossword Puzzle

Last Week's Crossword Puzzle Answers Appear on Page 14

By Leonard Goldberg

ACROSS

1 Sir.
7 Where the fast planes land.
14 Official Russian newspaper.
20 Turkish capital.
21 One who transfers property.
22 Ancient Roman gold coin.
23 Remedy, for a hangover.
24 Greek-Spanish painter: 1548?-1625: 2 words.
25 Ascertains.
26 Moos.
27 Certain moths.
29 Tropical nuts.
31 All right: Colloq.
32 Dutch uncle.
33 American Revolutionary general.
34 Fruits of the gourd family.
35 Dill.
36 Movie, shown again.
38 Bitter vetch.
39 Certain fruits.
40 Small nails.
41 Negatives.
43 Worse.
44 River in Yorkshire.
45 "Movies".
48 Dance steps.
50 S Carolina river.
54 Colorado river dam.
55 Spear wielder.
56 Legumes.
57 Pays one's part.
58 Andrea del ___: Florentine painter: 1486-1531.
59 Boat necessities.
60 College degrees.
61 Lima.
62 Musicians, performing in the street; 2 words.
65 Greek township.
66 Invasion boat: Initials.
67 Pike's ___.
68 Cavities.
69 Build into a wall, as a bookcase; 2 words.
70 Winter vehicle.
72 One on K.P.
74 Reduce, as taxes.
75 Element, in salt.
76 Paintings, of a modern abstractionist.
77 Backbones.
78 Attempt.
79 God of the southeast wind.
80 Elm or pine.
81 Author: "Daisy Miller".
84 TV comedian.
85 School group: Initials.
87 Thieves: Slang.
91 PI sweetsop.
92 Foundation; framework.
93 Sings, loudly.
95 Prior to.
96 Otto ___ Bismarck.
97 Switzerland's capital.
98 Magna ___.
99 Government agents.
100 Turkish inn.
102 Fascinate.
104 Canine affliction.
106 S American Indian.
107 College subject.
108 Lance; throw: Poet.
109 Fragrances.
110 Those taking exams.
111 World ___.

DOWN

1 Norman ___: Author.
2 Kind of tax.
3 Metal pin, for fastening meat.
4 Labels.
5 Age.
6 Ranter.
7 Skua bird.
8 Girls' names.
9 Clemenceau's nickname.
10 Persia: Abbr.
11 Pronoun.
12 Designer of modern missiles.
13 Mounted policemen.
14 E Indian tree.
15 Regrets.
16 Constellation.
17 Shakespearean locale.
18 Dipped doughnuts.
19 Items of value.
28 Letters.
30 ___ Alamos.
33 Little people.
34 Analyze a sentence.
35 Common contraction.
37 Rough.
39 Where the go-gos go.
40 Breakfast foods.
42 Pitch.
43 ___ Alighieri.
44 Those who utilize.
45 White Burgundy wine.
46 Playwright: "Rhinoceros".
47 Made observations about.
48 Herbert ___ Hoover.
49 Rabbit.
51 Native of Lhasa.
52 Native of ancient Levantine country.
53 Ascetic Hebrews.
56 Youngsters.
58 Suffix, with "photo" or "rheo".
59 Unusual persons.
62 Least pleasing.
63 Large pill.
64 To the sheltered side.
65 Scorn.
67 Rains, heavily.
69 Native Indian soldiers.
71 Stings; smarts.
72 Lasciviousness; lewdness.
73 English noblemen.
74 British military order: Initials.
76 Apiary: 2 words.
80 Man's nickname.
81 N.Y. Senator.
82 Type of energy.
83 Threaten.
84 Candy.
85 Swagger.
86 German pastries.
88 "Men in space" program.
89 Hellas.
90 Feels, intuitively.
92 Greek letters.
93 Macbeth's title.
94 Roman household gods.
97 Crooked.
98 Mr. Huntley, of TV.
99 Metal beam, of a certain shape.
101 Home ___.
103 On this side: Prefix.
105 Beverage.

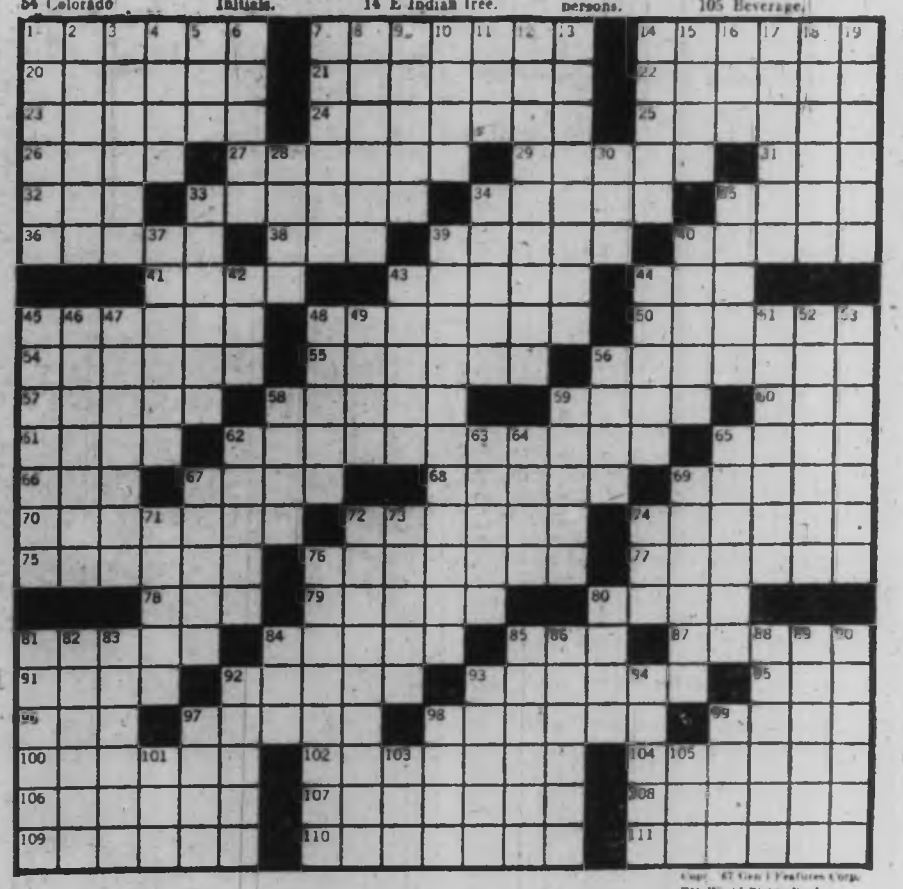

Copr. 67 Gen'l Features Corp.
The World Rights Rsvd.

"Everything being in readiness, the key block was knocked away — Mrs. Alice Parker, the eldest daughter of the enterprising owner and builder, broke a bottle of foaming Cliquot across the bows, and christened the noble vessel The Nanaimo.

"To Mr. Chauncey Carpenter, proprietor of the Nanaimo and Wellington Sawmills belong the honor and credit of building and owning the first sea-going vessel constructed in British Columbia, and the people of Nanaimo may well feel proud of their enterprising fellow citizen. The new ship is 153 feet in length, and is a beauty in every way."

There was much talk, too, in the Nanaimo of more than 80 years ago about a new-fangled gadget, as noted in The Free Press: "Music by telephone — the novel feature of transmitting music by telephone was first attempted in this city on the line between Nanaimo and Departure Bay.

"Mr. W. C. Hallock stood in the Nanaimo office and played The Bluebells of Scotland, and other airs on the flute. The sweet strains were

Continued on Page 15

MAIN STREET VICTORIA 1908

By AINSLIE J. HELMCKEN

The son of the pioneer Helmcken family continues his stroll along Government Street in the year 1908

This city of ours has never been known as a manufacturing centre, at least not a major one, yet there have been several which had their start here only to branch into province-wide or even national importance. Just to name a few in the area of the city in which we are taking our stroll one would have to mention the W. A. Jameson Coffee Co., E. C. Prior & Co., and the Brackman-Ker Milling Co. Strangely enough neither of them are now known by their original names but all still exist as integral parts of other companies.

In 1908 the W. A. Jameson Coffee Co. had what proved to be a temporary location in space between Mr. Nagano and Mr. Hafer's premises on Government Street, actually number 1418.

Where does a firm actually get its start? With the man whose name it bears or can it be traced further back to the influence of maybe the father of the proprietor?

Certainly in the case of the W. A. Jameson Coffee Co. there must have been the influence and respect in which the father of the local clan Jameson was held as a major reason for the start of this quite successful business.

If I am correct in my assessment then we must start in Alloa, Scotland, where Robert Hamilton Jameson was born in the year 1845. At the age of 19 he heard the call of adventure so away he sailed across the Atlantic to America.

He explored the possibilities of the eastern seaboard of the United States as far south as Florida but soon saw that he would probably be happier under the British flag. Maybe he was influenced by the sight of the last of the slave ships bringing their cargo of human misery to work for the slavemasters.

Whatever the reason he moved north into what was to become the province of Ontario and settled in Whitby, married Mary Cecilia Blair in 1869. Here some of their family of five sons and four daughters were born. While living in eastern Canada he became a veteran of the Fenian Raids.

Always with an eye open for that great opportunity he heard of the developments in the province of British Columbia so in 1887, by himself, he came to Victoria. After a few months he was sure this was where he wanted his family to develop so the next year he returned to Whitby and soon had the whole family on the way west.

Jameson senior started in the grocery business in which he remained for 12 years, leaving this to become a traveller for an eastern tea wholesaler. He became very well known for two particular characteristics. The first was his sense of responsibility to his customers and this earned him great respect, the second was his love for the kilt. In all his years he wore the kilt and a Balmoral in which he was a familiar figure to all Victorians.

I can remember his very well, for he and

ROBERT HAMILTON JAMESON AND HIS FAMILY ABOUT 1900—Seated, front, Jack Jameson, Gordon Jameson; second row, Lata (Mrs. Austin), Robert Hamilton Jameson with Moragh (Mrs. Turnbull) and Mrs. (Mary Cecilia) Jameson. Back row, Carron Jameson, Bertha (Mrs. Powell), Robert J. Jameson, Mary (Mrs. McRae) and William Alexander, founder of the company.

The Jameson Coffee Family

ROBERT HAMILTON JAMESON
. . . the Laird O'Sooke.

Capt. Ian Sinclair were seldom seen without kilt. Capt. Sinclair occasionally wore "trews" and others wore the kilt on occasion, but to the best of my memory Mr. Jameson was the only one to wear it at all times.

A piece of land in Sooke obtained through preemption in 1889 forms an important segment of the Jameson Story, but more on this later.

We are here really more concerned now with the sons and particularly with William Alexander Jameson whose name appeared in the coffee business first in 1908. Here memory failed me and I had to resort to old directories where I found the Government Street address quoted above and a retail store at 703 Fort Street.

His brother Carron B was associated with him in the business at this time but in the following year we find Carron operating the Rickshaw tea and coffee store at the Fort Street adress and William Alexander established in more spacious premises at the corner of Broughton and Langley Streets having succeeded the Ames-Holden Co.

It was not until about 1912 that the W. A. Jameson Coffee Co. became established at 754 Broughton Street and by this time William Alexander had been joined by Carron B. and C. Gordon Jameson.

Through all this development by his sons father Jameson had continued as a traveller in teas and coffee. But, as seems to be inevitable in this life, his wife died in 1910 and this took the heart out of him. He retired to his Sooke property and there he lived for the remainder of his life.

However there is little doubt that his connections with the retailers were still useful to the growing firm for he is listed as a traveller for his sons' company in the directories of 1914.

William Alexander Jameson graduated from Whitby College and also attended Royal Military College at Kingston. That he was one of the early cadets is certified by his enrollment number of 284.

The firm of Jameson became a household word in Victoria and they expanded into the spice and other flavorings fields to create a wholesale business of some dimension.

William Alexander Jameson was a fine citizen. He was councillor in Oak Bay during 1916 and 17, a member and officer of the board of trade as well as the Canadian Manufacturers' Association, a director of the YMCA, president of the Burns Club and very active in the work of the Presbyterian Church. He and his wife lived on Foul Bay Road in a home they named Mirimachi. They had no children. W. A. Jameson died in 1942

Continued on Page 13

ack Jameson,
Moragh (Mrs.
Mrs. Powell),
company.

amily

een without kilt.
e "trews" and
but to the best
s the only one to

obtained through
portant segment
on this later.

ocerned now with
illiam Alexander
d in the coffee
emory failed me
ectories where I
address quoted
Fort Street.

sociated with him
in the following
he Rickshaw tea
treet adress and
n more spacious
nton and Langley
nes-Holden Co.
that the W. A.
stablished at 754
s time William
Carron B. and C.

ent by his sons
as a traveller in
o be inevitable in
and this took the
is Sooke property
ainder of his life.
doubt that his
ere still useful to
as a traveller for
ries of 1914.

s graduated from
ed Royal Military
s one of the early
lment number of

ame a household
ded into the spice
reate a wholesale

on was a fine
k Bay during 1916
of the board of
n Manufacturers'
MCA, president of
in the work of the
his wife lived on
named Mirimachi.
neson died in 1942

ued on Page 13

MEALS on WHEELS

By TED GASKELL

To most people Civil Defence means wars, famine, earthquakes or other dire circumstances.

But to a handful of people in Saanich, the words Civil Defence on the side of a truck mean hot meals and a brief friendly call in an otherwise lonely life.

The CD emergency feeding vehicle can be seen, five days a week, providing hot dinners for 20 people who are unable to do their own cooking through sickness or disability.

Five other cities in Canada have Meals on Wheels but only in Saanich is the service provided by the municipality, using municipality equipment.

But it isn't charity or welfare.

The diners pay for their meals, 50 cents a day for meat or fish, potatoes, two green vegetables, salad and a dessert.

Most of the 54 members of the Saanich fire department act as drivers on their days off, turning out once every two months. Twelve women from the Christian Reformed Church serve the meals, taking turns once a fortnight.

The service started in March last year. Meals were obtained for 45 cents, the five cents difference going for propane gas. First meals came from Oak Lodge, then the Jubilee Hospital, a private home for six weeks, and then Gorge Road Hospital.

St. Joseph's provided the meals for a time but the 45 cents wasn't enough to cover the cost of the nutritionally-correct meals and the sterilizing of containers. So Saanich agreed to pay the necessary 75 cents, subsidizing the increase to the end of last year.

Then the Douglas Rotary Club came to the rescue with a $2,000 grant which not only enabled the Meals on Wheels service to continue but might permit its expansion.

The service from St. Joseph's suits the lady servers very well.

"We have no washing up to do," said Mrs. Ellie Stadt. "We pick up the food at the hospital kitchen. The people we serve provide their own dishes and we return the empty containers to the hospital where they are washed and sterilized."

A typical week's menu includes a different dessert every day; fish every Friday and such dishes as baked ham, salisbury steak, braised veal and perhaps sausage. Vegetables are rarely repeated during the week and menus are plannd on a 28-day cycle.

Is there always enough? We have to be very careful, said Mrs. Stadt. Once a server ran out of potatoes and bought a bag of potato chips out of her own pocket to make up the meal.

Most people getting meals from the van are just out of hospital and can't properly fend for themselves.

Some are disabled, some blind. About half the calls have been on the list since the start of the service but addresses change as people recover and start to look after themselves.

"I'm afraid some would live on tea and toast if it weren't for Meals on Wheels," said Coun. Edith Gunning, chairman of the municipality's health and welfare committee.

The service doesn't operate on Saturdays, Sundays or holidays.

But this didn't stop one old soldier.

After a spell in Veterans' Hospital he ordered two meals on the Fridays and kept one to heat up for the weekend.

Most people would like to stop and chat with the servers or the drivers but to cover the 20-call, 30-mile route in two hours and still have the last meal tasting fresh doesn't leave much time for social calls.

"Occasionally," said Mrs. Stadt, "we are able to exchange a few words. Once a lady insisted that I wait while she cut me some beautiful chrysanthemums from her garden."

But usually it's a case of "in and out" with only time for a "good morning."

Mrs. Stadt and driver Jack Northup had a system worked out. He would hurry to the house, pick up the dishes and by the time he was back, the covers were off and Mrs. Stadt was ready to serve.

By the time he was back, the counter was cleaned off, the list checked and the van was ready to roll again.

The van isn't designed for individual meals, although it has a refrigerator, sink, two burner propane stove and a coffee maker. It's function is that of an emergency feeder. It has three warming ovens to keep hot the containers which can hold about 20 gallons of soup or enough to generously feed 400 people.

It had an emergency outing recently when it was used to provide hot soup, sandwiches and coffee for the firemen who worked all night to quell the Mount Douglas fire.

Meals on Wheels calls are at present confined to an area in South Saanich with one exception, a call in the Gorge area.

But Mrs. Gunning hopes this can be extended to perhaps 30 calls before long.

In fact she would like to see similar schemes in operations throughout the province.

This could very well be a pilot project, she said, so that Meals on Wheels could become part of the provincial home care plan.

WHEN THE SALMON RUN

Continued from Page 4

close to the water. Sometimes a wooden platform is suspended from a bluff if no convenient ledge is available. On this the fisherman crouches directly over the boiling stream, his life-line attached to some reliable anchor on the cliff. Generally some natural cavity in the rock is fortified to provide a receptacle for the fish which are deftly flipped that way by the expert who scarcely interrupts the rhythm of his dipping to unload his catch.

Atwell Jeff likes to dip for salmon, but many of the native people no longer go to the fishing places. Some have permanent jobs and many are perhaps prosperous enough that they no longer rely on traditional pursuits for their living. Unlike the Coast Indians who engage in commercial salmon fishing the men and women who camp at the fishing places along the interior rivers are permitted to take salmon only for their family requirements.

Today the fishing camp on Chilko River is small but when the salmon run it still reflects the excitements and attractions of the old days. The red racks of drying fish, split open over a slow smoke made from burning green fir bush, the yellowjackets, the laughing parties of children rushing down to the river to fill their bottles — I don't know why they never fall in — will probably continue to color the Chilcotin scene until dams and pollution put an end to the runs.

The Jameson Coffee Family

Continued from Page 12

after 54 years as a resident of Victoria. He was 71 years of age.

Now back to our reference to the Sooke property. This was a quarter section and somewhere around 1900 was divided by Father Jameson among his family. Some is still so occupied. It was to this spot he retired. For many years the Burns Club held its annual picnic here and can't you just see the elder Jameson as proud as punch, in his kilt, among his 'ain folk?

The old firm passed out of the control of the Jameson family. At that time the firm was directed by Carron B. and John B. Jameson the latter having joined the firm permanently about the time of the move to Broughton St.

Mrs. Carron Jameson still lives in Oak Bay. She is a daughter of the late Joe Baker, a pioneer shoe man you will meet shortly. Dr. Carron B. Jameson, well-known dentist and school trustee of this city, is the son of Mrs. Jameson.

At this point we cross Government Street to the east side and start on our return journey southward.

Our first stop is the Cheapside Hardware operated by George Powell, Sr. and his two sons Roland Howitt Powell and George Sidney Powell. They occupied premises lately vacated by the Brackman-Ker Milling company retail department. Their move was for two reasons, the first that they needed more space and the second was that the double tracks for the streetcars running in front of the store required trucks being loaded and unloaded to move frequently to let the cars go by. That really doesn't sound reasonable does it? I always thought of Government Street as being very wide. But I suppose horses took up a lot of space.

Mr. Powell, Sr. was a native of Southampton and frankly I don't remember him, principally because he died in the early part of the year 1908. He had lived here for 25 years. But I do remember that character, Rowland Howitt Powell, who continuted the operation of the business for many years. Why don't I remember his brother when I can recall two employees, Percy Whittington and Norman Groghan?

On the northeast corner of Johnson and Government was the large store of E. G. Prior & Co. This is reported here to keep premises in some sort of consecutive order.

We will now pay a visit to Queen's Market on the southeast corner. This butcher shop was operated by a dynamic little fellow by the name of Lawrence Goodacre together with his sons Sam and Roy with the help of such men as George Rowbottom, Jamie Dudgeon, T. L. Toye, one of the Albany boys whose initials or name I fail to remember.

Had today's standards, as set by the health department for the operation of food store and meat markets in particular been in effect, every single one of them would have been closed down. The carcasses were hung outside on great hooks, exposed to all the dust and flies. It was quite pleasant to do your shopping inside because all the flies stayed outside and gorged themselves. But it was the standard of that day and frankly I don't think meat is that much better now than it was then.

Lawrence Goodacre was one of the sterling citizens. He was an alderman and it was during his term that Goodacre Lake was made in Beacon Hill Park and named after him. In fact I am told that the excavation for this great attraction in the park was started by one of his farm employees using just a shovel and wheelbarrow! Surely it must have taken horses and scrapers too.

Mr. and Mrs. Goodacre were well known for their contributions to charities, Mrs. Goodacre in particular being an active participant in many of the organizations.

Just recently I had the opportunity of talking with Mrs. Speed of Blackwood St. As Maude Lusse she was born on the Goodacre Farm which was roughly from Cedar Hill Road and Bay Street and, with leased land, ran out to Richmond Road. The property later known as the Lansdowne Flying Field and now occupied by the Lansdowne Secondary School was then owned by the Finlayson family and this was used by Goodacre fr grazing and fattening cattle.

I have previously related the problems of my own family when cattle and sheep were driven up Fort Street on their way to the Uplands. The same applied to the Goodacre Farm. The animals were unloaded at the Enterprise Wharf and then driven past our home. What dust in the summer!

Mrs. Speed's father, John Lusse, was the manager of the farm. Their home was below the rocks on what is now known as Asquith Street. Mrs. Speed tells me she is named after the Goodacre's daughter, Maude.

After the death of Goodacre senior the firm suffered from bad management and eventually closed for good.

California-Type Bike-Rider Trouble-Making Story Hero

Reviewed by **W. G. ROGERS**

A professor or two, a woman attendant at a gas station and a diner, a newsman, an old-clothes dealer, a plump youngish woman not quite in her right mind, a kid on a thundering motorcycle that runs out of gas, a howling twister that also finally runs out of gas, a small Indiana town, a few daylight hours in mid-May—all these and more, too, shuffled together with no appearance at all of artistry but in fact with true consummate artistry give us what is by far Wright Morris' most engaging novel.

With the trouble-making hero one of the California-type bike-riders, crash helmet, levis, tassels, and all, this is right on top of the news. It's as American as corn liquor and motels. Morris, who strangely suffers a bit from the totally unjustified reputation of being a little too erudite, or academic, or difficult—I don't know what word applies most accurately—here as before fills his pages with 110 per cent native materials. Even the man in the street who doesn't ever go for books ought to hanker some for a yarn with a rape, an assault, a knifing and a busy sheriff, among other things.

Jubal Gainer, on the lam from the truant officer and the draft board, has a roughouse with some friends and winds up with a serious grouch and with his face blackened as if he were an old-time minstrel-show end man. He would like to burn up his buddy's clothes but leather motorcycle jackets don't burn, so instead he swipes the motorcycle and rides off to the adventures chronicled here.

This is all like gossip exchanged by a couple of beldames just chatty at first, then stirred up, and ultimately scandalized: You should see her doing the dance—of course he can't drive a car—the old man wouldn't mind taking her himself—she hasn't got a brain in her head—did you hear about Holly—Holly raped!

Hodler, the newspaper editor, more than any other character serves as guide. He gives $5 and $10 tips for stories, and Pauline supplies a profitable number from the gas station. Hodler's first call comes from Avery, with word about Holly: seems she was on the back porch peeling apples and, as she supposed she was out of sight, pretty much exposed when along came Jubal. The second call is from Pauline; she saw the motorcycle fly past, she is sure it was stolen; and what doesn't sound at first like a page-one item stays in Hodler's mind, for she has done him good turns before. Then rumors of a spaceman on the rampage spread through town, his first misdeed is followed by the others, and finally the big wind blows up.

Morris takes a pretty elevated view of his Jubal. This is a young man who, to avoid doing what he doesn't want to do, like attending high school and entering the army, finds himself forced to do still other things he doesn't want to, like making love on a floor covered with apple peels or bopping an innocent autoist on the head with a bag of cherries. Jubal isn't evil, he just can't help himself. He is a force like the twister. He didn't mean to hurt with his switchblade, and the twister didn't rip off a roof out of spite. Consequently the moral condemnation of the one is as pointless as of the other.

Morris teases us along with the story, tongue in cheek, but serious about it even when the tone is light and inconsequential. I don't know where to find another 153 pages to please or profit you more.

Arctic Book Launched

In a sealskin box, the first copy of *People of Light and Dark* was presented by Queen's Printer Roger Duhamel to Northern Development Minister Arthur Laing on Feb. 8, at the Queen's Printer's book store on Rideau Street.

"Canadians have become intensely interested in our northern regions in recent years," said Mr. Laing. "This book answers many questions. It launches our publications program for the Centennial Year in a most appropriate way."

Twenty-eight writers with specialized knowledge discuss Arctic whaling, the fur trade, Eskimo law and history. His Royal Highness Prince Philip who has visited various northern settlements tells in the foreword of his lasting interest in the Canadian North. The introduction to the volume is written by R. Gordon Robertson, former commissioner of the Northwest Territories and deputy minister of the (then) Department of Northern Affairs and National Resources; the conclusion is by Ernest A. Cote, deputy minister of the Department of Indian Affairs and Northern Development.

Editor Maja van Steensel has dedicated the volume to the memory of Superintendent Henry Larsen of the Royal Canadian Mounted Police. The photograph of his ship the St. Roch (the first vessel to complete the Northwest Passage in both directions) is included in the dramatic group of photographs that complement the collection of essays.

The Mercator map of 1595 is reprinted on the inside front cover with translation from mediaeval Latin of interesting facts that were in that century believed about the Polar Regions. On the back cover, in contrast, is a reproduction of the Northern Hemisphere Map, produced by the Department of Mines and Technical Surveys, 1965.

The publication **People of Light and Dark** is a sequel to **The Unbelievable Land** which was edited by I. Norman Smith of Ottawa and was published in 1964. Both are volumes of essays on the North, first prepared by Maja van Steensel for broadcast on the Northern Service, Canadian Broadcasting Corporation.

BOOKS *and* AUTHORS

Crime Corner

THE THIRTY-FIRST FLOOR: By Peter Wahloo. Translated from the Swedish by Joan Tate. Knopf. $4.95.

Scandinavian firm which publishes 144 weekly magazines (of which 88 are for the kiddies) gets bomb threat; dyspeptic Chief Inspector Jensen takes over. Admirable off-the-beaten-track tale has socio-political overtones.

SLEUTHS AND CONSEQUENCES: Edited by Thomas B. Holt, Rinehart & Winston; 128 pp.;

These 20 stories constitute the latest Mystery Writers of America anthology: all were serialized 1942-1966. Choice collection, as expected.

HOMICIDE DESK.

ANSWER TO LAST WEEK'S PUZZLE

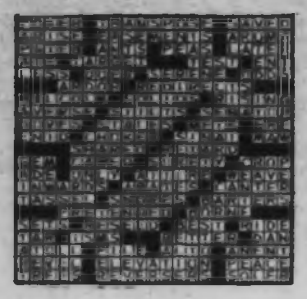

Centennial Biography About Laurier

LAURIER: ARCHITECT OF CANADIAN UNITY by Raymond Tanghe; 144 pages; $2.00 paper; $4.00 cloth; Harvest House Ltd. of Montreal.

Harvest House has published a centennial biography of Canada's first French-Canadian Prime Minister, Sir Wilfrid Laurier, who left his Conservative seat in the Quebec legislature to enter Parliament as a Liberal member in 1874, held office as Prime Minister continuously between 1896 and 1911. During his federal career (which was interrupted only briefly in 1877), and previously, as lawyer, journalist, and MLA, he was party to most of the great events and issues that formed this country. The story of his long life (1841-1919) is in effect the story of Canada from the Act of Union of Upper and Lower Canada to the end of the First World War. For the generations which have grown up since that time and for the rising generation, it truly contains "the minutes of the last meeting."

This short book was made to be read. It is not a "furniture" book. It is portable and its brief chapters can be enjoyed while travelling to work or to school, or during periods of relaxation. If you fall asleep while reading it, it won't break any bones!

The author, Raymond Tanghe, is a versatile scholar who is at present director of Maison des etudiants Canadiens in Paris. He is a former professor of the department of sociology at the University of Montreal and served as librarian of the University of Montreal for over ten years. During the period 1953-1963 he was assistant national librarian. Among his awards are numbered the Prix David (1929) and Officier d'Academie (France—1936). An eminent bibliographer, he is the author of **Bibliography of Canadian Bibliographies**, University of Toronto Press, Toronto, 1960, Supplement 1962, and of other volumes in the same field.

Of some 10 other volumes of which he is the author in the fields of economic geography, human geography, travel, and international affairs, his **Laurier** is the first to be translated into English.

ANAGRAM ANSWERS

(1) ADULTERY
(2) RECOURSE
(3) DIAGONAL
(4) TRIBUNAL
(5) KEROSENE

er

ro

as pointless as of

s along with the
neek, but serious
the tone is light
1. I don't know
her 153 pages to
more.

nnial

aphy
aurier

CHITECT OF
ITY by Ray-
44 pages; $2.00
cloth; Harvest
ontreal.

has published a
shy of Canada's
ian Prime Minis-
arier, who left his
in the Quebec
Parliament as a
1874, held office
ter continuously
1911. During his
which was inter-
y in 1877), and
wyer, journalist,
party to most of
and issues that
. The story of his
) is in effect the
from the Act of
d Lower Canada
First World War.
ons which have
t time and for the
it truly contains
e last meeting."

was made to be
urniture" book. It
s brief chapters
hile travelling to
or during periods
fall asleep while
break any bones!
mond Tanghe, is
who is at present
n des etudiants
. He is a former
department of
University of
ed as librarian of
Montreal for over
the period 1953-
ssistant national
his awards are
David (1929) and
e (France—1936).
grapher, he is the
aphy of Canadian
versity of Toronto
1960, Supplement
volumes in the

ther volumes of
thor in the fields
ography, human
and international
is the first to be
glish.

ANSWERS

ERY
RSE
NAL
AL
ENE

The Best of Bruce McKelvie

The name of Bruce McKelvie is certainly familiar to readers of* The Islander *of not too long ago, for his stories about British Columbia brought pleasure to many people.

For half a century he recorded the passing scene and also delved into the history of the Pacific Coast. For 30 years he wrote for the Vancouver Province and for seven years he was associated with The Daily Colonist, and over a span of many years his stories appeared in The Islander.

During his lifetime he wrote several well-received books about British Columbia, mostly historical.

Now after his death a collection of his better stories have been published and are now available in book form under the title of **Magic, Murder and Mystery.** It is a limited edition for more or less private distribution but they are available from his widow.

Mr. McKelvie, or Pinky as he was familiarly called by those who knew him well and worked with him, was making arrangements for publication of the stories when he died.

Leading off the book is the story of Brother 12, who established a retreat — on Valdes and De Courcy Islands south of Nanaimo. Many people have written the story of Brother 12, but it was Pinky McKelvie who initiated it and was in on the whole story from start to finish. It is his story, and he tells it in detail.

MAGIC, MURDER AND MYSTERY, by B. A. Bruce McKelvie; Cowichan Leader; 176 pp.; $5. Available from Mrs. Kate McKelvie, Rural Box 142, Cobble Hill, B.C.

There are 30 other strictly B.C. stories in this book recording some of the outstanding murders and mysteries that occurred in British Columbia over the years, some of them stories in which Mr. McKelvie actively participated as a newspaperman.—**A.R.M.**

BOOKS FOR YOUNG PEOPLE

THE GREEN ROADS: Poems by Edward Thomas; chosen and with an introduction by Eleanor Farjeon; illustrated by Diana Bloomfield. Holt, Rinehart & Winston; 128 pp.; $3.50.

In her preface Eleanor Farjeon writes with deep appreciation of a fellow poet, and tells of his friendship with Robert Frost and of his home life. "To walk with Edward Thomas in any countryside was to see, hear, smell and know it with fresh senses." The imagery of the poems is so fresh, so clear, that the words should not require elaborate dictionary-work in the manner of American schools teaching an English poem.

Out of the night, two cocks
together crow,
Clearing the darkness with a
silver blow:
And bright before my eyes twin
trumpeters stand,
Heralds of splendor, one at either
hand.

It is interesting to know that before he met Robert Frost, Thomas wrote prose, and that Frost told him: "You've been writing as good poetry as any man living, and didn't know it." Young people, various ages.

THE OPERATION THAT HAPPENED TO RUPERT PIPER: By Ethel M. Parkinson; illustrated by Gloria Kamen. Abingdon; 176 pp; $3.25.

This should supply a little light amusement for a boy who has to have an operation. Rupert thinks he is having an operation that belongs to someone else, but it really is his own. Ages 8-12.

Continued from Page 3

year-old New Yorker called Benjamin Tingley Rogers came out to the coast, via Montreal, to marry in Victoria the daughter of James Angus, and ultimately, in Vancouver, built a fortune in the business of sugar refining.

He it was who eventually bought the ghost ridden 10 acres, landscaping it into a fitting setting for the multi-roomed abode called Shannon, in memory no doubt of the original owner. Unfortunately Mr. Rogers died (in 1917) while the house was being constructed but his widow, Mary Isabella, survived him up to last year when she died at the ripe old age of 96.

In latter years, Austin C. Taylor, occupied Shannon, and when he died last year, the property was put up for sale. It was bought, I understand, by the B.C. Teachers' Federation, then turned over not long ago (for $600,000) to

GHOSTS OF SHANNON FARM

Redekop and Wall of Vancouver who plan to build expensive "town houses" on the property; luxury dwellings that rent from $250 to $1,250 a month.

They figure on leaving the original mansion untouched, renting the upper two storeys as suites, and using the large lower rooms as sort of social centre. The whole development will cost about $4,500,000.

Though at present there is only one entrance gate, the planners envision five more, with parking space inside for 90 cars. Shannon's heating plant (which burns a hundred gallons of oil a day) will probably be used to heat the houses.

It was while I was searching for a picture of the famous Rogers' home, that I found myself indebted the other day to a charming local couple, Mr. and Mrs. Edward Gudewill, of 3285 Upper Terrace in the Uplands. Janey Gudewill's mother was Elspeth Rogers, B.T.'s second daughter, and her father was Jan Chernlavsky. Musically inclined Victorians of an earlier generation will remember with interest and affection the fames Chernlavsky trio, Jan, Mischel and Leo.

Mrs. Gudewill tells me her mother and pianist father (still active in musical circles) live in Vancouver, while 'cellist Mischel, who married Mary, another Rogers daughter, lives in the south of France. Violinist Leo is at present living in Johannesburg. Another Rogers granddaughter, by the way, is Mrs. Hugh Henderson, whose husband is a well-known Victoria lawyer.

James Brown Saved Vancouver Harbor From Disaster

Continued from Page 7

pleasant places to work. Compound and triple expansion slow speed steam jobs were quiet, one did not have to shout to be heard.

Now, many ship, especially in coastal service and high speed diesel driven are so noisy that engineers have taken to wearing ear guards. A diesel engine room is full of noise, there is little to see whereas a steam engine is quiet and the movement of polished parts is ever a delight.

What I was able to do during my years with steam is denied now to young Canadians since the Canadian Merchant Marine in deep sea service is no more. No longer does opportunity exist to visit Australia, the Orient, the South Seas and Europe."

"What sights, what ports, impressed you most?" I asked.

Sandy beaches, coral reefs, waving cocoanut palms and fuzzy heads are soon forgotten, Jim replied. But in all the world there are few landfalls to equal the Golden Gate and Sydney Heads. After passing through the narrow entrance the bays unfold and two of the world's most lovely cities line their shores. On the water the white wings of pleasure craft heel to the breeze while picturesque ferries criss-cross the bays; they still do in Port Jackson.

Cape Town, South Africa, lies at the foot of Table Mountain and Hobart is nestled by Mount Wellington. Both smaller cities are beautiful, each in its own special way and both are enfolded in a safe harbor. Of course, and to many, the best of all sights is the English Channel, first comes the Lizard, Eddystone lighthouse, the Isle of Wright, the cliffs of Dover and London's muddy river.

"This does not mean," Jim continued, "that there are no outstanding scenics along our B.C. coast. The Inside Passsage is known around the world. But there are others even more spectacular that the tourist never sees. The Hole in the Wall for example, Tribune Channel, Knight and other inlets.

"While excursions ashore were always interesting incidents sometimes made them amusing. At Suva, I spent one night in jail and that by choice. It was war time when the S.S. Edria was there and a strict curfew was enforced by U.S. marines. Darkness comes quickly in those tropic isles and somehow I missed the boat that was to take me back to the ship. Knowing the questioning that would be levelled if the Marines caught me I sought help from a native Fijian policeman. I was allowed to spend the night in the jail. In fact the policeman gave me his bed. On another occasion at Takoradi on the Gold Coast after a shore party of engineers and radio operators landed we were met by native boys who offered to show us the sights. One boy, more aggressive than the others, chased his opposition away and as we walked along the sandy beach someone in our gang asked the boy his name. "Jim Brown," he replied.

"Oh!" one of my companions remarked as he turned to me. "One of the black Jim Browns."

Since Jim and his wife, Hilda, retired to Penticton and while his house is almost new Jim finds a lot to do. A garden is a personal thing and must be changed around, then, too, there is always something around the house that can do with a bit of a change. Jim likes to fish and this is another point on which we agree.

During the summer the Jim Browns look forward eagerly to visits by their children and grandchildren. And, of course there are the unsullied pages of Jim's Continuous Certificate Books of Discharge for Seamen which serve to refresh memory of ships and shipmates, the continents and five of the seven seas.

Jim Nesbitt Pokes Around Nanaimo

Continued from Page 11

distinctly and plainly heard by Mr. C. Loat and Mr. Young at Departure Bay.

"The line is about three miles in length and Mr. F. Brown, who held the heavy tube in the Nanaimo office, could distinctly hear the gentlemen at Departure Bay beat time to the music.

"While in this connection we would throw out the suggestion — would not a telephone system pay in this city and district? We think it would, and there can be no doubt it would be a great convenience?"

I thoroughly enjoyed my Nanaimo poking-around, and my little research into history there. I could hardly believe, driving back to Victoria in an hour and a half, with no speed-limits broken, that in the early 1880s Nanaimo and Victoria were connected only by steamer—about a five-hour trip.

Then Nanaimo was far away. Today it is but a suburb of Victoria, and more Victorians should spend more time there than just whizzing through it en route to some other place.

JUNIOR RED CROSS WORKERS HAVE VARIETY OF PROJECTS

By **VIVIENNE CHADWICK**

The Junior Red Cross does a great deal more work than this writer ever realized. These youngsters, operating within their own school branches of the society, are in truth a going concern. Recently its members raised funds sufficient for the purchase of a dozen wheelchairs—an expensive item—for what is known as the Loan Cupboard, this being the department which lends the chairs, crutches, hospital beds and bedside equipment to those in need of them.

RED CROSS YOUTH Chairman Denis Brown with students who won home nursing awards.

The Red Cross campaign goal this month, for Victoria, is $83,000.
"And Victoria," says Mr. A. T. Lashmar, Supervisor of the Blood Donor Clinic and this year's Public Relations Officer for the drive, "means from Sooke to Sidney and from the top of the Malahat down!"
A study of the Society's annual report for 1966 discloses a variety and scope of activities perhaps not generally known, but certainly answering almost every type of often desperate individual need.

An incident in this connection gave one of the schools cause for no little gratification. An aging, retired janitor, reported the school's principal, was badly crippled. He had been, in his day, a notable football enthusiast, many of the school's boys had played with him, and he was beloved of all the children.

Might he have the use of the wheelchair which had been the gift of that particular school?

Well, a wheelchair is perhaps just a wheelchair . . . but the man for whom the whole school cared was given this special one, and he kept it till the day of his death.

The Juniors have a wide variety of charitable interests. Health kits, stuffed toys, dolls, and knitted afghans, go to foreign countries, including Korea and Vietnam. Donations to the Stamp Out Hunger program in the Sudan have purchased seeds and tools and contributed to the irrigation projects there. Christmas hampers, toys, wrapped gifts are provided for needy families.

In the Victoria hospitals there are some 225 volunteers from the schools who assist with feeding patients, read to them, write letters, and perform other such chores which busy nurses are only too happy to assign to them. In private homes they will babysit, and they have recently organized play groups for retarded children, which give over-worked parents a little extra free time. They assist at the blood donor clinics.

In this last field Blood Clinic Supervisor Lashmar and Field Supervisor Mrs. H. F. Gordon had a special pat on the back for Claremont school, which, as the only local high school, I was told, which includes Grade 13, has young people aged 18 and over and therefore eligible as blood donors. They have extra studies too, but in spite of this have more than once turned out en masse, their school principal arranging special transportation for them. During last November's simulated disaster exercise, 100 Claremont donors arrived all unheralded and on their own.

Mr. Lashmar was, understandably, pretty happy about that, as his clinic never does have all the plasma it really needs!

Said Mrs. Gordon, apropos of the young people: "It's inspiring to notice, sometimes, how the urge to give shows itself even in very small children," and she related the story of a grimy and battered doll found in the mud, a doll which was to be properly cleansed and repaired and given away, but which horrified one little girl.

"You can't give THAT to the Red Cross," protested the child, and at once went home — a home which existed on the ultimate brink of the direst poverty — and returned with her one and only possession, a cherished doll, which she freely offered as a more suitable gift.

Here Mr. Lashmar was reminded of a brief tale of his own, a conversation overheard between two of his grandchildren, a young lady of seven, and another four.

Said the elder: "I'm going to be a schoolteacher when I grow up."

To which, with a certain smug awareness of an infinitely superior aim, her small sister replied: "I am going to be a blood-donor!"

One of the busiest and most appreciated branches of the Society is the Homemaker Service, established for 25 years, working with the Welfare groups, always growing and yet never sufficiently staffed. It could use twice as many workers as it now has, because the visits to homes, the number of children cared for, the hours put in, run into the thousands.

Another flourishing activity to which the service groups, the churches, the Y associations, the press, and the Red Cross all contribute extensively involves the study of water safety.

For the Red Cross, Andy Wong, a postman and a member of the Chinatown Lions Club, supervises instructor training. For the past 17 years he has conducted two courses a year, courses which are always full. The instructors in their turn passed on their training to some 6,000 pupils in 1966 alone.

Another department which could use a little bit of extra moral support is the Women's Workshop. Here the sewing machines are busy, and need more women-power. Clothing for donation abroad and for disaster areas is made, the swabs and wipes for the transfusion units. A particularly faithful worker is Miss Frances Brown, who has been giving her time here five days out of seven for just about as long as anyone can remember. She was very busy, happy with the work and is, I was told, something over 90 years of age!

At the Fort Street headquarters I talked to a number of people. They handle the many and often complicated facets of this branch of the mighty international organization with dedication and efficiency. It's an imposing job.

RED CROSS YOUTH representatives from secondary schools meet at Red Cross House.